

EDITION / VERSİYON
12/2015

WINDOW AND DOOR
PENCERE VE KAPI

SYSTEM 58C
SİSTEM 58C



KURTOĞLU®
ALUMINIUM



MODERN HARMONY OF SAFETY AND AESTHETICS

INDEX / İÇİNDEKİLER

| | |
|---|----------------|
| Company Information / Hakkımızda | |
| Technical Information/ Teknik Bilgiler | 1-3 |
| Profile Index / Profil İndeks | 4-9 |
| Profiles / Profiller | 10-28 |
| <i>Profiles (1.5 mm) / Profiller (1.5 mm)</i> | 29-32 |
| <i>Profiles (2 mm) / Profiller (2 mm)</i> | 33-35 |
| Details / Detaylar | 36-86 |
| Glazing Tables / Cam Tabloları | 87-88 |
| Accessories / Aksesuarlar | 89-96 |
| Cutting Size / Kesim Ölçüleri | 97-103 |
| Assembly Details / Montaj Detayları | 104-123 |
| Notes / Notlar | |



www.kurtoglu.com



'KURTOĞLU ALÜMİNYUM SİSTEMLERİ,
MİMARİ PROJELERİNİZE ESTETİK ÇÖZÜMLER SUNAR.'





COMPANY INFORMATION

The company started its work life with copper and lead casting in the 1960s and in the 1980s we started to serve in The Aluminium Sector with a 1200 ton capacity aluminium extrusion press.

KURTOĞLU Aluminium is located in Çorlu, approximately 100 km faraway from Istanbul and it operates in 31.000 m² closed area.

According to our latest investments the company has become a full modern integrated aluminium extrusion company;

- Increasing its annual production capacity to ~ 34.000 tons,
- Working with ~ 500 qualified employers,
- Using the ISO 9001:2008 Management System.
- Qualicoat, Qualanod, CE Certification

The company's main production features are described as below:

- Tool Building,
- Aluminium Extrusion Presses, (800 us/tons , 1460 us/tons, 1880 us/tons, 1880 us/tons, 2100 us/tons and 2600 us/tons),
- Anodising (75.000 amps - 412.500 m² / Month)
- Electrostatic powder paint facility (750.000 m² / Month)
- Mechanical (CNC Applications) Treatments.
- Wood effect, surface applications.

KURTOĞLU Aluminium Export it's Products to; Switzerland, Germany, England UK, Austria, Greece, Cyprus, Bulgaria, Libya, Ghana, Russian Federation, Ukraine, Lithuania, Moldavia, Serbia, Montenegro, Hungary, Iran, Iraq, Armenia, Albania, Georgia, The Netherlands, Sweden, Poland, Czech Republic, Isreal, Belarus, Azerbaijan, Turkmenistan, Tajikistan, Kyrgyzstan, Kazakhstan, Macedonia, Romania, Gabon, Qatar, Tunisie, France, Algeria, Nigeria, Madacascar

FİRMAMIZ HAKKINDA

Şirketimiz 1960' lı yıllarda Bakır ve Kurşun ile üretim hayatına başlamıştır. 1980 yılında 1200 tonluk Alüminyum Ekstrüzyon presi ile üretim sektörüne girmiştir.

KURTOĞLU Alüminyum İstanbul'a yaklaşık 100 km mesafede Çorlu'da bulunmaktadır. 31.000 m² kapalı alanda faaliyetini sürdürmektedir.

Son yapılan yatırımlarla şirketimiz modern bir entegre tesis haline ulaşmıştır.

- Yıllık kapasite ~ 34.000 tona çıkarılmıştır,
- Yaklaşık ~ 500 kalifiye elemanla çalışmaktadır,
- ISO 9001:2008 kalite sistemi uygulanmaktadır,
- Qualicoat, Qualanod, CE Sertifikaları,

Şirketimizin ana özellikleri aşağıda da belirtilmiştir:

- Kalıphane Bölümü
- Alüminyum Ekstrüzyon Presleri; (800 ton, 1460 ton, 1880 ton, 1880 ton, 2100 ton ve 2600 ton),
- Eloksal Tesisi (75.000 Amper - 412.500 m² / Ay)
- Elektrostatik Toz Boya Tesisi (750.000 m² / Ay)
- Mekanik İşlem Bölümü (CNC İşleme Merkezi)
- Ahşap etkili yüzey uygulaması

KURTOĞLU Alüminyum Ürünleri; İsviçre, Almanya, Avusturya, İngiltere, Yunanistan, Kıbrıs, Bulgaristan, Libya, Gana, Rusya Federasyonu, Ukrayna, Litvanya, Moldova, Sırbistan, Karadağ, Macaristan, İran, Irak, Ermenistan, Arnavutluk, Gürcistan, Hollanda, İsveç, Polonya, Çek Cumhuriyeti, İsrail , Beyaz Rusya, Azerbaycan, Türkmenistan, Tacikistan, Kırgızistan, Kazakistan, Makedonya, Romanya, Gabon, Katar, Tunus, Fransa, Cezayir, Nijerya, Madagaskar'a ihraç edilmektedir.

KURTOĞLU ALÜMİNYUM müşterilerine sıfır hata ile hizmet vermeyi temel olarak çalışmalarını sürdürmektedir.

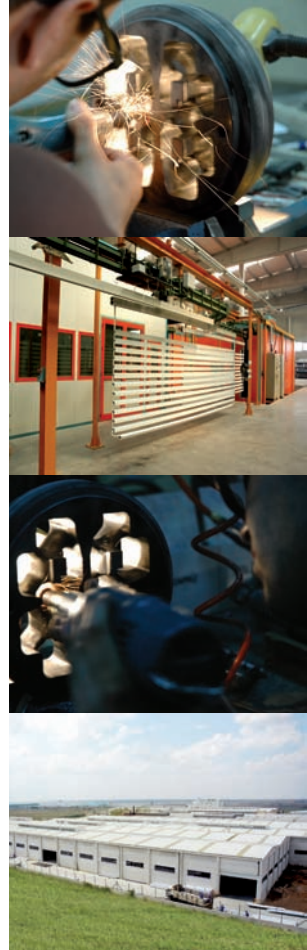

'The countries of export; İhracat yapılan ülkeler'



"Kurtoglu Aluminium countries of export; İhracat yapılan ülkeler.

- Switzerland / İsviçre
- Germany / Almanya
- England UK / Avusturya
- Austria / İngiltere
- Greece / Yunanistan
- Cyprus / Kıbrıs
- Bulgaria / Bulgaristan
- Libya / Libya
- Ghana / Gana
- Russian Federation / Rusya Federasyonu
- Ukraine / Ukrayna
- Lithuania / Litvanya
- Moldavia / Moldova
- Serbia / Sırbistan
- Montenegro / Karadağ
- Kosovo / Kosova
- Hungary / Macaristan
- Iran / İran
- Iraq / Irak
- Armenia / Ermenistan
- Albania / Arnavutluk
- Georgia / Gürcistan
- The Netherlands / Hollanda
- Sweden / İsveç
- Poland / Polonya
- Czech Republic / Çek Cumhuriyeti
- Israel / İsrail
- Belarus / Beyaz Rusya
- Azerbaijan / Azerbaycan
- Turkmenistan / Türkmenistan
- Tajikistan / Tacikistan
- Kyrgyzstan / Kırgızistan
- Kazakhstan / Kazakistan
- Macedonia / Makedonya
- Romania / Romanya
- Gabon / Gabon
- Qatar / Katar
- Tunisia / Tunus
- France / Fransa
- Algeria / Cezayir
- Nigeria / Nijerya
- Niger / Nijer
- Madagascar / Madagaskar
- India / Hindistan
- Libya / Libya
- Saudi Arabia / Suudi Arabistan
- Dubai / Dubai
- Angola / Angola
- Uganda / Uganda
- Burkina Faso / Burkina Faso
- Ethiopia / Etiyopya



www.kurtogluas.com



QUALITY POLICY

The company's quality policy is based upon the pillars of product quality, state of the art technology, customer satisfaction, training, environmental concerns, and continuous development. Kurtuluş always implements this policy in all of its operations and units.



KALİTE POLİTİKASI

Şirketin kalite politikası ürün kalitesine, yeni teknolojilere, müşteri memnuniyetine, eğitime, çevre duyarlılığına ve sürekli gelişime dayanır. Kurtuluş, her zaman tüm faaliyet ve birimlerinde bu politikayı uygular.

ORGADATA SOFTWARE & SOLUTION PARTNER

The conversational software Ksoft® matches perfectly the requirements of aluminium and steel window, door and curtain wall construction in matters of configuration, functionality and menu navigation. Ksoft® is the complete service package for architectural profile constructions and features all you need in the metal-working business. And all that with tremendous speed and perfection.

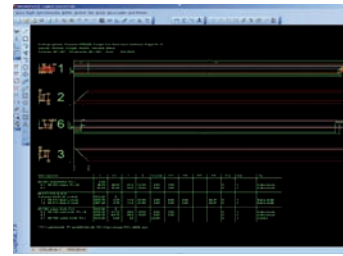
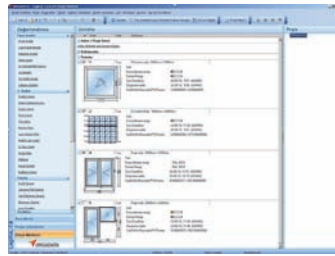
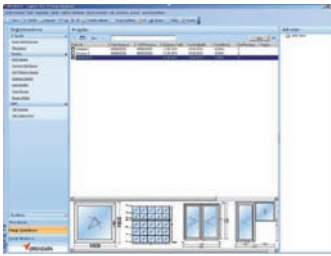
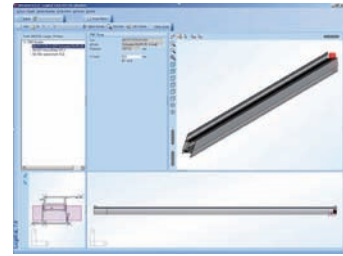
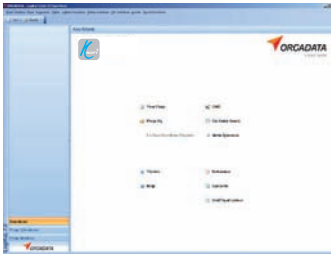

ORGADATA YAZILIM VE ÇÖZÜM ORTAĞI

İletişimli Ksoft® yazılımı tüm alüminyum pencereler, kapı ve cephe sistemleri konfigürasyon, fonksiyonel ve menü navigasyonu ile ilgili ihtiyaçları karşılar. Ksoft® yazılım programı mimari profil uygulaması ve metal işinde gerekli özellikleri optimum hız ve olağanüstü sunan tam bir program paketidir.

580

TECHNICAL INFORMATION / TEKNİK BİLGİLER

OPENING OPPORTUNITIES / AÇILIM SEÇENEKLERİ

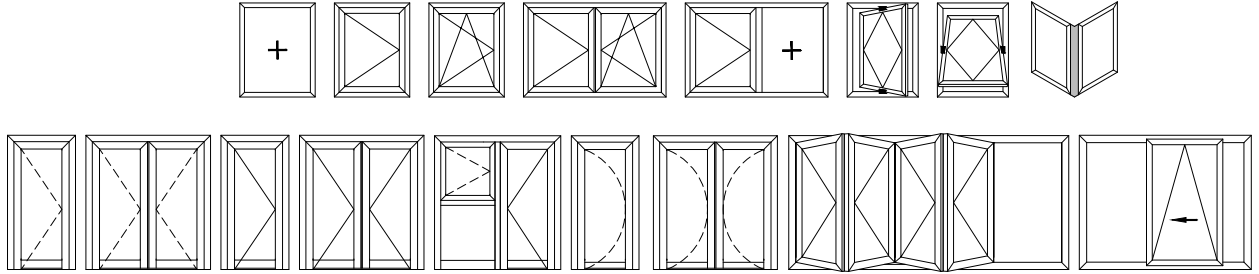

- Fixed / Sabit
- Top Hung / Vasitas
- Side Hung Window / Tek Açılım
- Tilt & Turn Window / Çift Açılım
- Double Sash / Çift Kanat Açılım

- Angular / Açılı Dönüş
- Inside Opening Door / İçe Açılır Kapı
- Inside Opening Double Sash Door / İçe Açılır Çift Kanat Kapı
- Outside Opening Door / Dışa Açılır Kapı
- Outside Opening Double Sash Door / Dışa Açılır Çift Kanat Kapı

- Pivot Opening / Pivot Açılım
- Tilt & Slide Opening Door / Paralel Sürme
- Folding Door / Katlanır Kapı
- Swinging Door / Çarpma Kapı

58C WINDOW & DOOR SYSTEM

- Various opening options in doors and windows ,
- Use of PVC accessories,
- Safe air and water drainage system,
- Decorative door threshold solutions,
- 58T,64T and 74T Thermals and these systems are preferred in the projects due to structural chamfered sash.
- Economic pivot solution by structing frame and sash with mullion.
- Joint options for mullions with extruded joints and screw methods.
- Different shapes and with different static values, aesthetic and stable solutions with mullion profiles,

58C KAPI & PENCERE SİSTEMİ

- Kapı ve pencerelerde farklı açılım seçenekleri,
- Pvc aksesuar kullanılabilme imkanı,
- Güvenli hava ve su tahliyesi,
- Hemyüz dekoratif kapı eşik çözümleri,
- 58T, 64T ve 74T yalıtımlı sistemler ile görsel bütünlük sağlaması,
- Orta kayıt profili ile kasa ve kanat oluşturabileceğimiz ekonomik pivot çözümü,
- Orta kayıt profillerini çektirme bağlantı ve vida yoluyla bağlantı seçenekleri,
- Farklı statik değerlere sahip ve farklı formlara sahip orta kayıt profilleri ile estetik ve stabil çözümler,

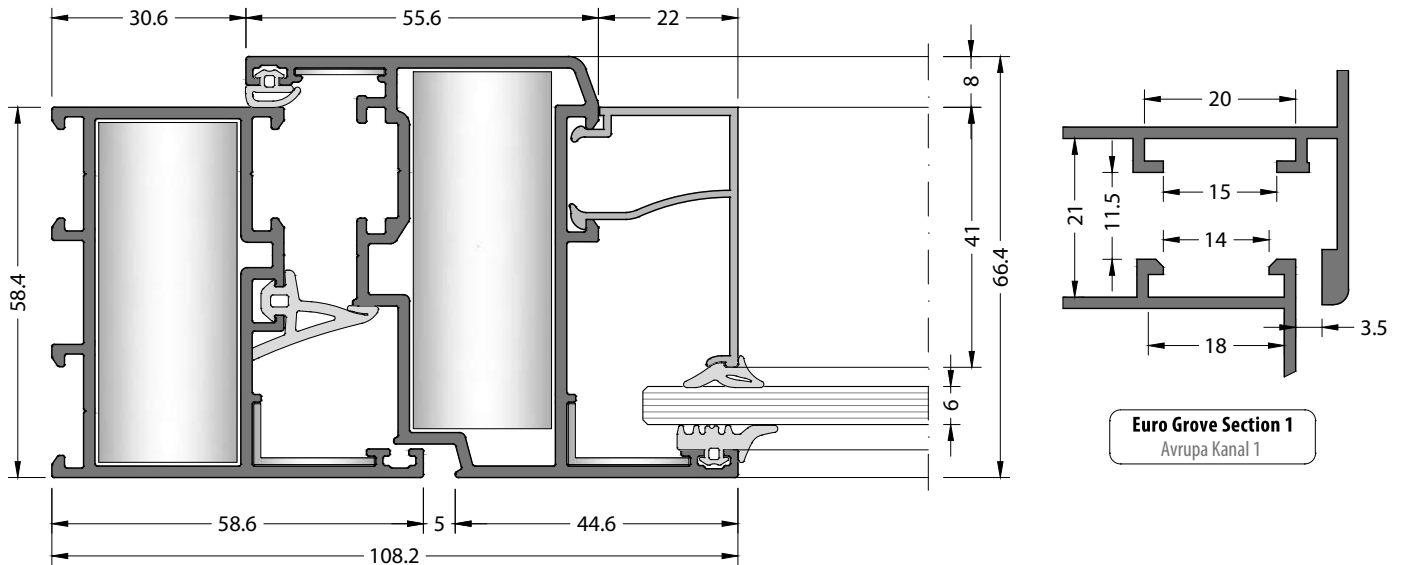

systemproperties / sistembilgisi

Construction Depth * **Window** : Frame : 58 mm - Vent : 66 mm
* **Door** : Frame : 58 mm - Vent : 66 mm

Glazing Glazing from 4 mm up to 24 mm.
The choice of glazing beads depend on the thickness of the glass.

Opening Opportunities

- Fixed
- Top Hung
- Side Hung Window
- Tilt & Turn Window
- Double Sash
- Angular
- Inside Opening Door
- Inside Opening Double Sash Door
- Outside Opening Door
- Outside Opening Double Sash Door
- Pivot Opening
- Tilt & Slide Opening Door
- Folding Door
- Swinging Door

Connections Press corner joints can apply for fixing corners.
The transoms are fixed with screw and junction.

Gaskets The opening windows have a central gasket an acoustical gasket and glazing gaskets in EPDM
The central gasket ensures the window is wind and watertight over the complete surface.
The acoustic gasket is uninterrupted.

Drainage All window types must be equipped with a drainage system.

Derinlik * **Pencere** : Kasa : 58 mm - Kanat : 66 mm
* **Kapı** : Kasa : 58 mm - Kanat : 66 mm

Cam Kalınlığı Cam kalınlığı 4mm - 24 mm aralığındadır.
Cam çıtası, cam kalınlığına göre seçilmelidir.

Açılım Seçenekleri

- Sabit
- Vasitas
- Tek Açılım
- Çift Açılım
- Çift Kanat Açılım
- Açılı Dönüş
- İçe Açılır Kapı
- İçe Açılır Çift Kanat Kapı
- Dışa Açılır Kapı
- Dışa Açılır Çift Kanat Kapı
- Pivot Açılım
- Paralel Sürme
- Katlanır Kapı
- Çarpma Kapı

Bağlantılar Köşeyi birleştirmek için pres köşe bağlantıları uygulanabilir.
Orta kayıtlar vida kullanılarak yada çektirme bağlantılar ile montaj yapılabilir.

Açılır pencere'de EPDM Olan akostik orta fitil ve cam fitili kullanılır.

Fitil Orta fitil tüm yüzey üzerinde hava ve su geçirmezliği ve Akustik fitil ise süreklilik sağlar.

Su Tahliye Tüm pencere sistemleri su tahliye donanımına sahip olmalıdır.

productionproperties / üretimbilgisi

The aluminium profiles have been extruded from the alloy EN-AW 6063 according to the EN-AW 6060 .

Physical Properties

1. Density : 2.70 Kg / dm3
2. Modules of Elasticity : 69 kN / mm2
3. Resistivity : 20° 33 n Ω .m
4. Melting point : 600 - 655 °C
5. Linear expeansion coefficient : 20 - 100°C μ °C⁻¹

Mechanical Properties

1. Tensile strength : Min 215 MPa
2. Yield strength : 190 MPa
3. Elongation : % 10
4. Hardness : 67 Brinell

Anodising

In anodising process , microns of the profiles for the inside and outside use are different.
The complete anodisation process takes place in accordance with the specifications of **QUALANOD**.

Electrostatic Powder Coating

The thermal break allows the profile to be painted when compounded.
On average, the coating thickness is minimally 60 micron.
The complete powder coating process takes place in accordance with the specifications of **QUALICOAT** .

Alloy

Surface Treatment

Alüminyum profiller EN-AW 6063 alaşımından ve EN-AW 6060 standardına göre üretilir.

Fiziksel Özellikler

1. Yoğunluk : 2.70 Kg / dm3
2. Elastisite Modülü : 69 kN / mm2
3. Direnç : 20° 33 n Ω .m
4. Erime Noktası : 600 - 655 °C
5. Genişleme Katsayısı : 20 - 100°C μ °C⁻¹

Mekanik Özellikler

1. Kopma Dayanıklılığı : Min 215 MPa
2. Elastisite limiti : 190 MPa
3. Uzama : % 10
4. Sertlik : 67 Brinell

Eloksal

Eloksal projesinde profil mikronları iç ve dış kullanım için farklıdır.
Bütün eloksal projesi **QUALANOD** spesifikasyonlarına göre uygulanır.

Yüzey İşlem

Elektrostatik Toz Boya

Isı bariyeri çakıldığında profil boyanabilir.
Genel olarak kaplama kalınlığı minimum 60 mikrondur.
Bütün toz boya projesi **QUALICOAT** spefikasyonlarına göre uygulanır.

580

PROFILE INDEX / PROFİL İNDEKS

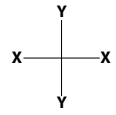

PROFILES / PROFİLLER

| CODE KOD | DRAWING çizim | WEIGHT AĞIRLIK Kg/m | STATIC STATİK | | PAGE NR SAYFA NO |
|-------------|------------------|---------------------------|------------------|----------|---------------------------|
| | | | Jx (cm4) | Jy (cm4) | |
| 58C-101-18 | | 1.064 | - | - | 12 |
| 58C-102-15 | | 1.015 | - | - | 30 |
| 58C-102-18 | | 1.181 | - | - | 12 |
| 58C-102-20 | | 1.226 | - | - | 34 |
| 58C-108-15 | | 1.057 | - | - | 30 |
| 58C-104-18 | | 1.378 | - | - | 12 |
| 58C-124-18 | | 1.221 | - | - | 12 |
| 58C-201-15 | | 1.058 | - | - | 31 |
| 58C-201-18 | | 1.240 | - | - | 13 |
| 58C-202-18 | | 1.355 | - | - | 13 |
| 58C-204-15 | | 1.320 | - | - | 31 |
| 58C-204-18 | | 1.553 | - | - | 14 |
| 58C-204-20 | | 1.621 | - | - | 34 |
| 58C-205-15 | | 1.320 | - | - | 31 |
| 58C-205-18 | | 1.553 | - | - | 14 |
| 58C-206-18 | | 1.677 | - | - | 15 |

PROFILES / PROFİLLER

| CODE KOD | DRAWING çizim | WEIGHT AĞIRLIK Kg/m | STATIC STATİK | | PAGE NR SAYFA NO |
|-------------|------------------|---------------------------|------------------|----------|---------------------------|
| | | | Jx (cm4) | Jy (cm4) | |
| 58C-207-18 | | 1.677 | - | - | 15 |
| 58C-301-15 | | 1.100 | 16.92 | 7.93 | 32 |
| 58C-301-18 | | 1.238 | 18.95 | 8.47 | 16 |
| 58C-301-20 | | 1.274 | 19.64 | 8.70 | 35 |
| 58C-306-18 | | 1.305 | 21.01 | 12.51 | 16 |
| 58C-302-15 | | 1.197 | 19.92 | 14.98 | 32 |
| 58C-302-18 | | 1.355 | 22.52 | 16.22 | 16 |
| 58C-302-20 | | 1.402 | 23.59 | 16.66 | 35 |
| 58C-304-15 | | 1.361 | 24.97 | 34.31 | 32 |
| 58C-304-18 | | 1.552 | 28.53 | 37.72 | 17 |
| 58C-304-20 | | 1.621 | 30.24 | 38.81 | 35 |
| 58C-305-18 | | 1.835 | 37.08 | 89.57 | 17 |
| 58C-322-18 | | 2.189 | 90.77 | 28.02 | 18 |
| 58C-324-18 | | 2.226 | 181.48 | 43.36 | 18 |

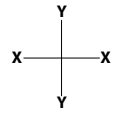

PROFILES / PROFİLLER

| CODE KOD | DRAWING çizim | WEIGHT AĞIRLIK Kg/m | STATIC STATİK | | PAGE NR SAYFA NO |
|-------------|------------------|---------------------------|------------------|----------|---------------------------|
| | | | Jx (cm4) | Jy (cm4) | |
| 58C-401-18 | | 1.911 | - | - | 19 |
| 58C-402-18 | | 2.300 | - | - | 19 |
| 58C-421-18 | | 1.885 | - | - | 20 |
| 58C-403-18 | | 0.934 | - | - | 20 |
| 58C-501-18 | | 1.146 | - | - | 21 |
| 58C-404-18 | | 1.135 | 19.83 | 8.33 | 21 |
| 58C-502-18 | | 1.132 | 19.35 | 10.46 | 21 |

PROFILES / PROFİLLER

| CODE KOD | DRAWING çizim | WEIGHT AĞIRLIK Kg/m | STATIC STATİK | | PAGE NR SAYFA NO |
|-------------|------------------|---------------------------|------------------|----------|---------------------------|
| | | | Jx (cm4) | Jy (cm4) | |
| 58C-503-18 | | 1.212 | 21.11 | 10.77 | 21 |
| 58C-509-00 | | 0.754 | - | - | 22 |
| 58C-510-00 | | 0.500 | - | - | 22 |
| 58C-508-00 | | 1.117 | 25.21 | 25.89 | 22 |
| 10-132-020 | | 0.984 | 15.34 | 15.34 | 22 |
| 10-134-015 | | 0.872 | 18.94 | 18.94 | 23 |
| 07-111-00 | | 0.233 | - | - | 22 |
| 07-112-00 | | 0.148 | - | - | 22 |
| 20-101-00 | | 0.354 | - | - | 23 |
| 07-211-00 | | 0.183 | - | - | 23 |

PROFILES / PROFİLLER

| CODE KOD | DRAWING çizim | WEIGHT AĞIRLIK Kg/m | STATIC STATİK | | PAGE NR SAYFA NO |
|-------------|------------------|---------------------------|------------------|----------|---------------------------|
| | | | Jx (cm4) | Jy (cm4) | |
| 07-506-013 | | 0.186 | - | - | 23 |
| 07-510-013 | | 0.201 | - | - | 23 |
| 07-512-013 | | 0.210 | - | - | 23 |
| 07-102-00 | | 0.324 | - | - | 24 |
| 07-103-00 | | 0.488 | - | - | 24 |
| 07-105-00 | | 0.875 | - | - | 24 |
| 07-131-011 | | 0.568 | - | - | 24 |
| 08-109-00 | | 0.280 | - | - | 25 |
| 08-110-00 | | 0.266 | - | - | 25 |

PROFILES / PROFİLLER

| CODE KOD | DRAWING çizim | WEIGHT AĞIRLIK Kg/m | STATIC STATİK | | PAGE NR SAYFA NO |
|-------------|------------------|---------------------------|------------------|----------|---------------------------|
| | | | Jx (cm4) | Jy (cm4) | |
| 08-111-00 | | 0.216 | - | - | 25 |
| 08-112-00 | | 0.291 | - | - | 25 |
| 08-113-00 | | 0.300 | - | - | 25 |
| 08-114-00 | | 0.306 | - | - | 25 |
| 08-115-00 | | 0.317 | - | - | 25 |
| 08-116-00 | | 0.331 | - | - | 25 |
| 08-117-00 | | 0.309 | - | - | 25 |
| 08-120-00 | | 0.345 | - | - | 25 |
| 08-121-00 | | 0.349 | - | - | 25 |
| 09-101-00 | | 2.561 | - | - | 26 |

PROFILES / PROFİLLER

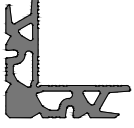
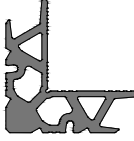
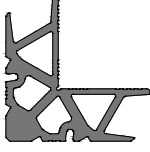
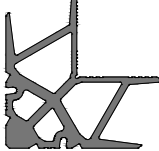
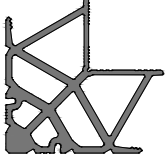
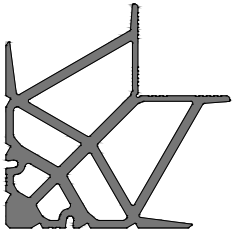
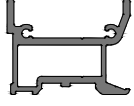
| CODE KOD | DRAWING çizim | WEIGHT AĞIRLIK Kg/m | STATIC STATİK | | PAGE NR SAYFA NO |
|-------------|---|---------------------------|-----------------------|-----------------------|---------------------------|
| | | | Jx (cm ⁴) | Jy (cm ⁴) | |
| 09-122-00 |  | 3.294 | - | - | 26 |
| 09-103-00 |  | 3.689 | - | - | 26 |
| 09-123-00 |  | 4.369 | - | - | 26 |
| 09-105-00 |  | 5.453 | - | - | 27 |
| 09-113-00 |  | 7.241 | - | - | 27 |
| 09-114-00 |  | 8.744 | - | - | 28 |
| 09-904-00 |  | 1.438 | - | - | 28 |

580

PROFILES / PROFİLLER

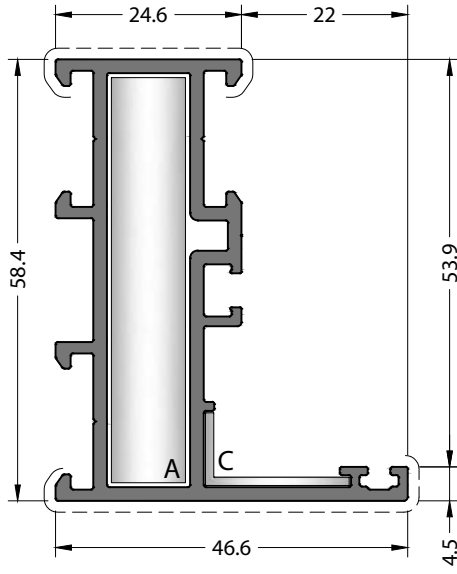

CODE / KOD
58C-101-18

THEORETICAL WEIGHT kg/m
TEORİK AĞIRLIK kg/m
1.064

CORNER JOINTS
KÖŞE BAĞLANTILAR



A CC-101-53.9
C EM58-21

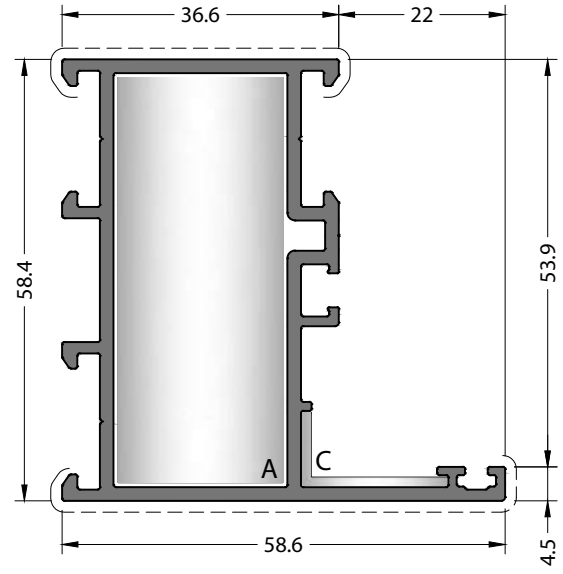

CODE / KOD
58C-102-18

THEORETICAL WEIGHT kg/m
TEORİK AĞIRLIK kg/m
1.181

CORNER JOINTS
KÖŞE BAĞLANTILAR



A CC-103-54.3
C EM58-21

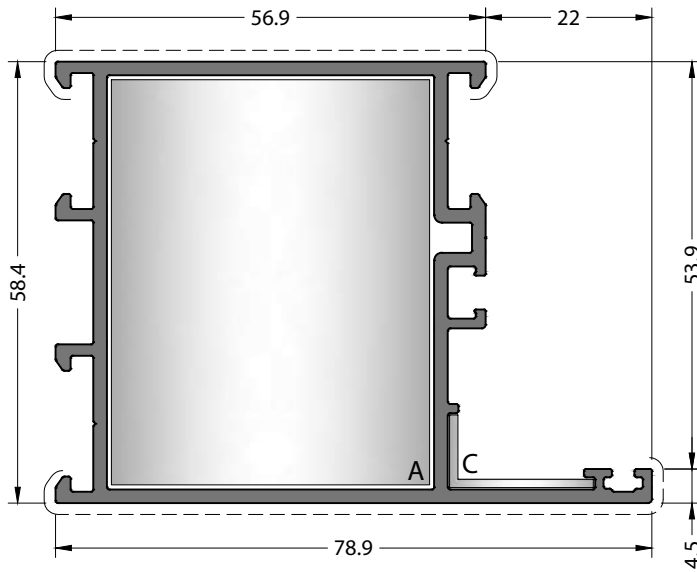

CODE / KOD
58C-104-18

THEORETICAL WEIGHT kg/m
TEORİK AĞIRLIK kg/m
1.378

CORNER JOINTS
KÖŞE BAĞLANTILAR



A CC-105-53.9
C EM58-21

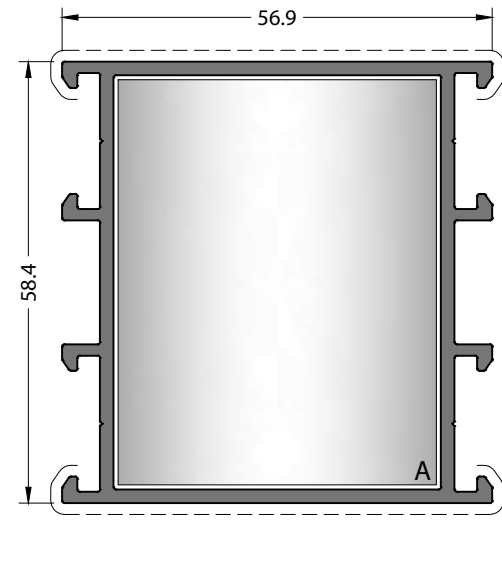

CODE / KOD
58C-124-18

THEORETICAL WEIGHT kg/m
TEORİK AĞIRLIK kg/m
1.221

CORNER JOINTS
KÖŞE BAĞLANTILAR



T JUNCTION
ÇEKTİRME BAĞLANTI

A CC-904-42.8

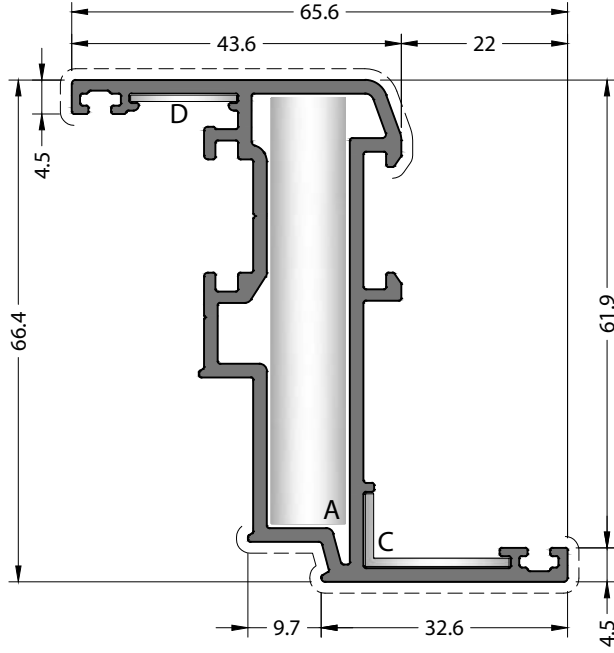

CODE / KOD
58C-201-18
THEORETICAL WEIGHT kg/m
 TEORİK AĞIRLIK kg/m
1.240

CORNER JOINTS
 KÖŞE BAĞLANTILAR



A CC-101-57.0



C EM58-21



D MK-20.1

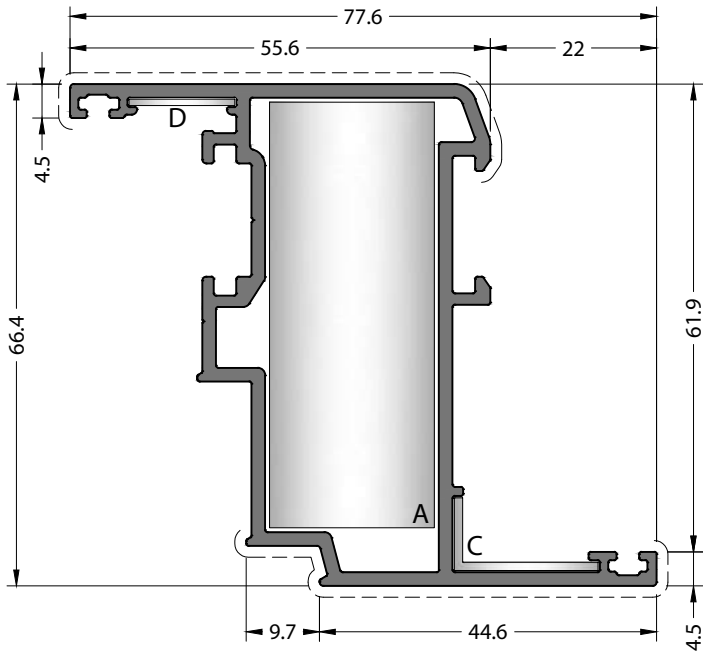

CODE / KOD
58C-202-18
THEORETICAL WEIGHT kg/m
 TEORİK AĞIRLIK kg/m
1.355

CORNER JOINTS
 KÖŞE BAĞLANTILAR



A CC-103-57.0



C EM58-21



D MK-20.1

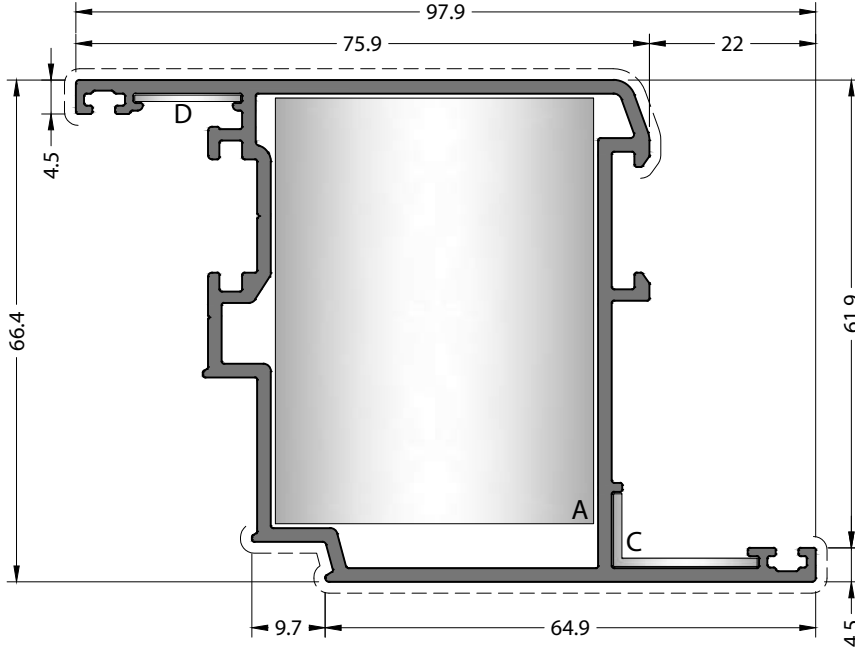

CODE / KOD
58C-204-18

THEORETICAL WEIGHT kg/m
 TEORİK AĞIRLIK kg/m
1.553

CORNER JOINTS
 KÖŞE BAĞLANTILAR

-  **A** CC-105-56.8
-  **C** EM58-21
-  **D** MK-20.1

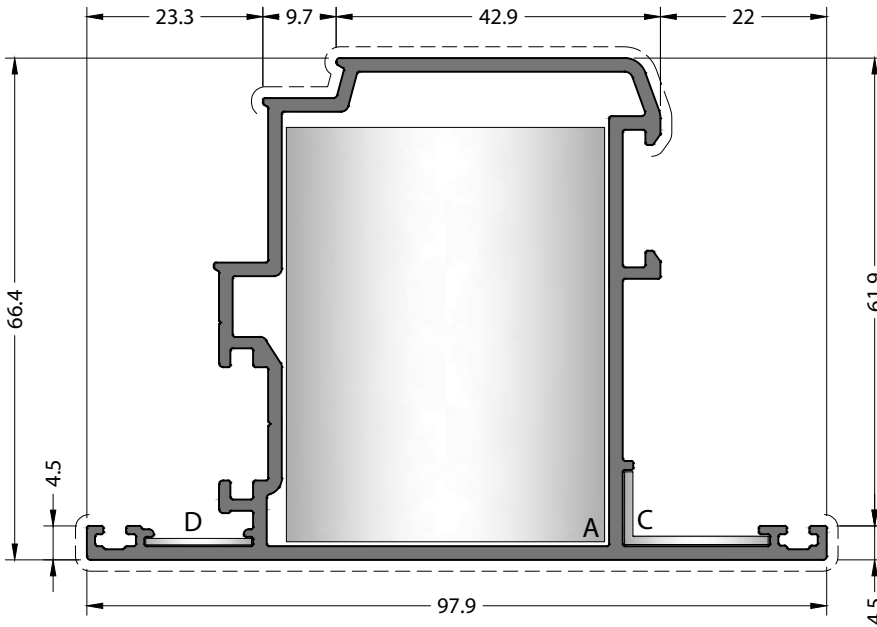

CODE / KOD
58C-205-18



THEORETICAL WEIGHT kg/m
 TEORİK AĞIRLIK kg/m
1.553

CORNER JOINTS
 KÖŞE BAĞLANTILAR

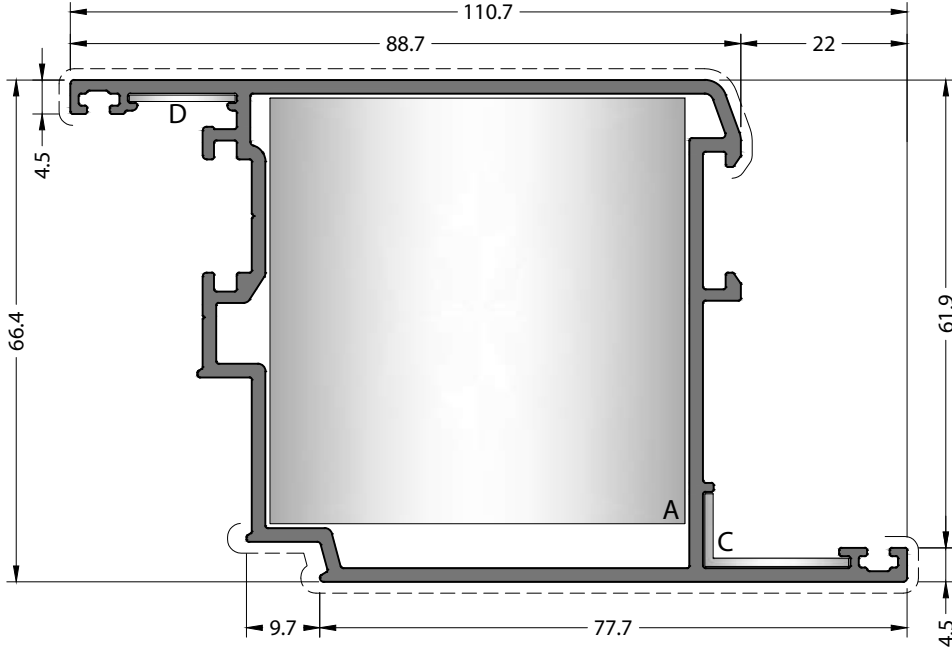
-  **A** CC-105-56.8
-  **C** EM58-21
-  **D** MK-20.1



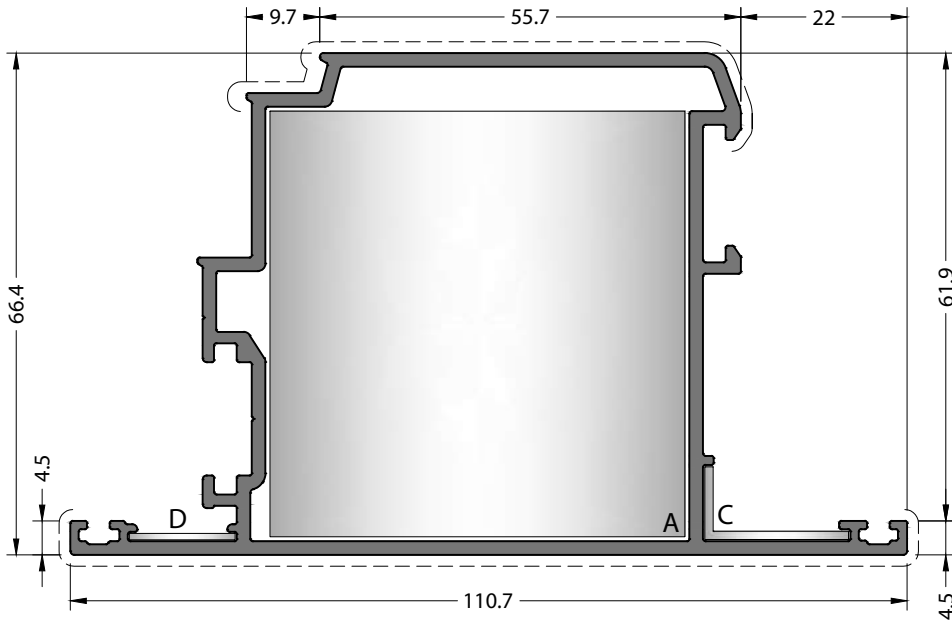

CODE / KOD
58C-206-18
THEORETICAL WEIGHT kg/m
 TEORİK AĞIRLIK kg/m
1.677

- CORNER JOINTS**
 KÖŞE BAĞLANTILAR
-  **A** CC-113-57.0
 -  **C** EM58-21
 -  **D** MK-20.1



CODE / KOD
58C-207-18
THEORETICAL WEIGHT kg/m
 TEORİK AĞIRLIK kg/m
1.677

- CORNER JOINTS**
 KÖŞE BAĞLANTILAR
-  **A** CC-113-57.0
 -  **C** EM58-21
 -  **D** MK-20.1

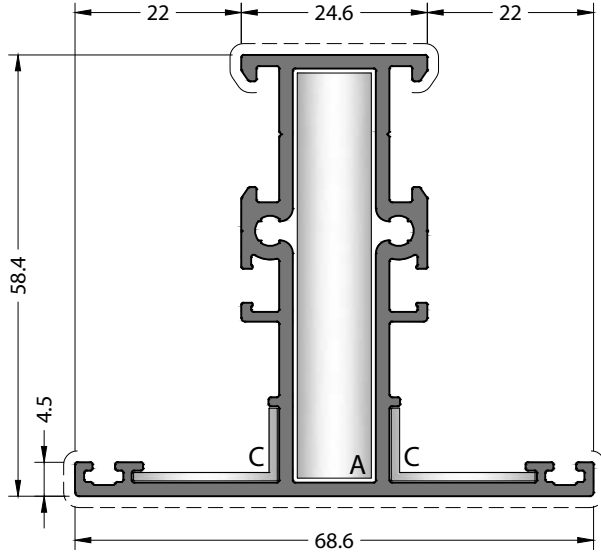

CODE / KOD

58C-301-18

THEORETICAL WEIGHT kg/m

TEORİK AĞIRLIK kg/m

1.238

CORNER JOINTS

KÖŞE BAĞLANTILAR



A CC-101-53.9



C EM58-21

T JUNCTION

ÇEKTİRME BAĞLANTI



A CC-904-10.5

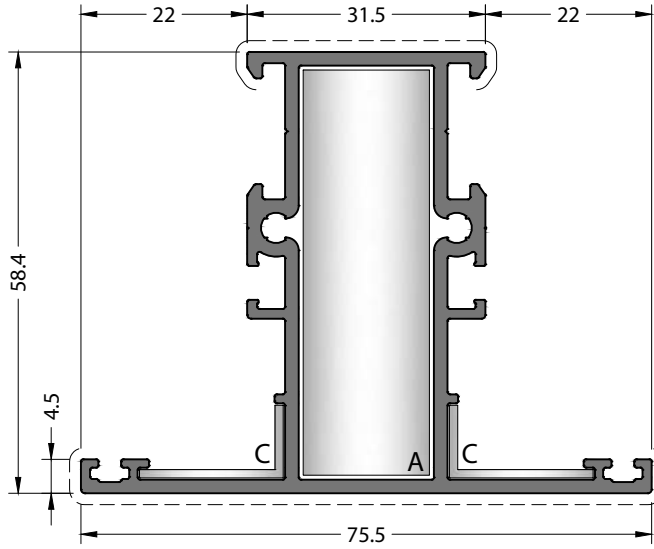

CODE / KOD

58C-306-18

THEORETICAL WEIGHT kg/m

TEORİK AĞIRLIK kg/m

1.305

CORNER JOINTS

KÖŞE BAĞLANTILAR



A CC-122-54.3



C EM58-21

T JUNCTION

ÇEKTİRME BAĞLANTI



A CC-904-17.4

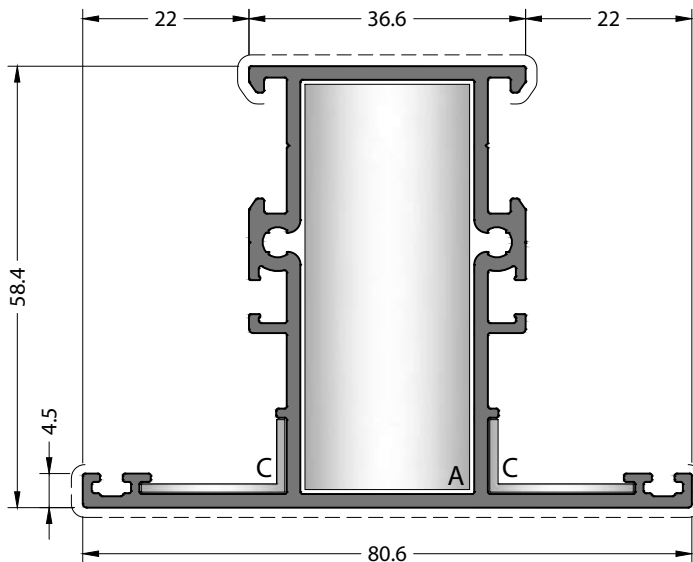

CODE / KOD

58C-302-18

THEORETICAL WEIGHT kg/m

TEORİK AĞIRLIK kg/m

1.355

CORNER JOINTS

KÖŞE BAĞLANTILAR



A CC-103-54.3



C EM58-21

T JUNCTION

ÇEKTİRME BAĞLANTI



A CC-904-22.5

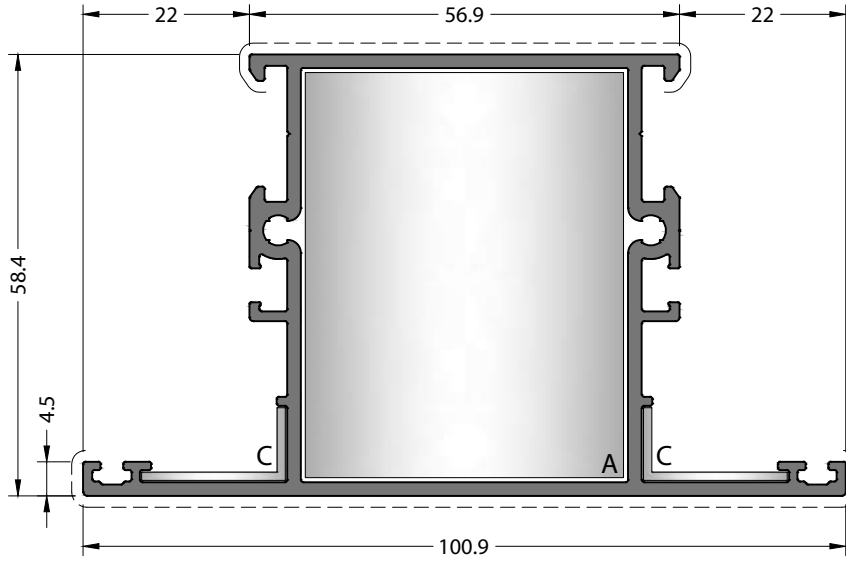

CODE / KOD

58C-304-18

THEORETICAL WEIGHT kg/m

TEORİK AĞIRLIK kg/m

1.552

CORNER JOINTS

KÖŞE BAĞLANTILAR



A CC-105-53.9



C EM58-21

T JUNCTION

ÇEKTİRME BAĞLANTI



A CC-904-42.8

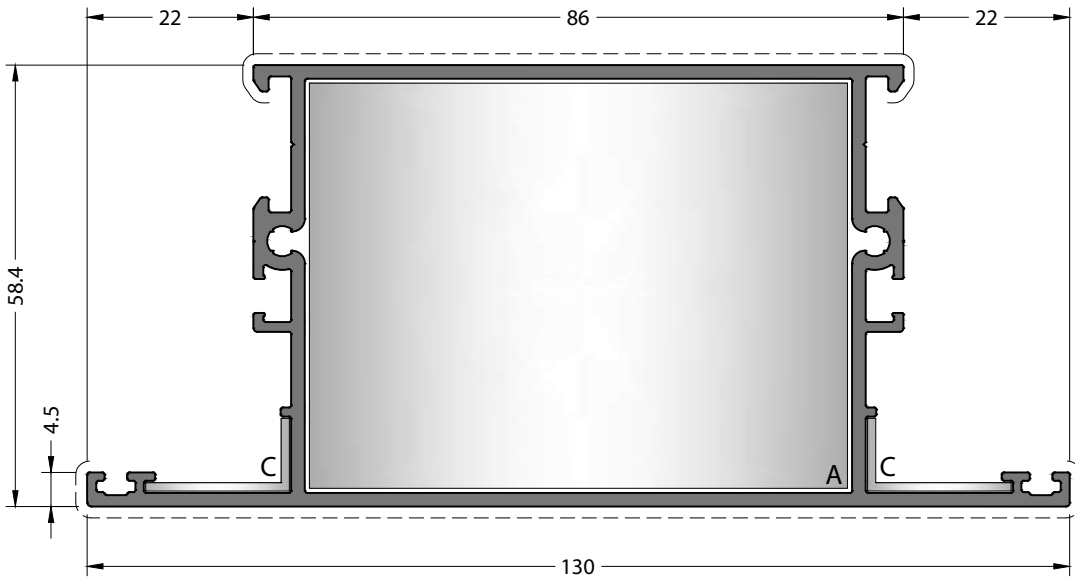

CODE / KOD

58C-305-18

THEORETICAL WEIGHT kg/m

TEORİK AĞIRLIK kg/m

1.835

CORNER JOINTS

KÖŞE BAĞLANTILAR



A CC-114-54.3



C EM58-21

T JUNCTION

ÇEKTİRME BAĞLANTI



A CC-904-71.9

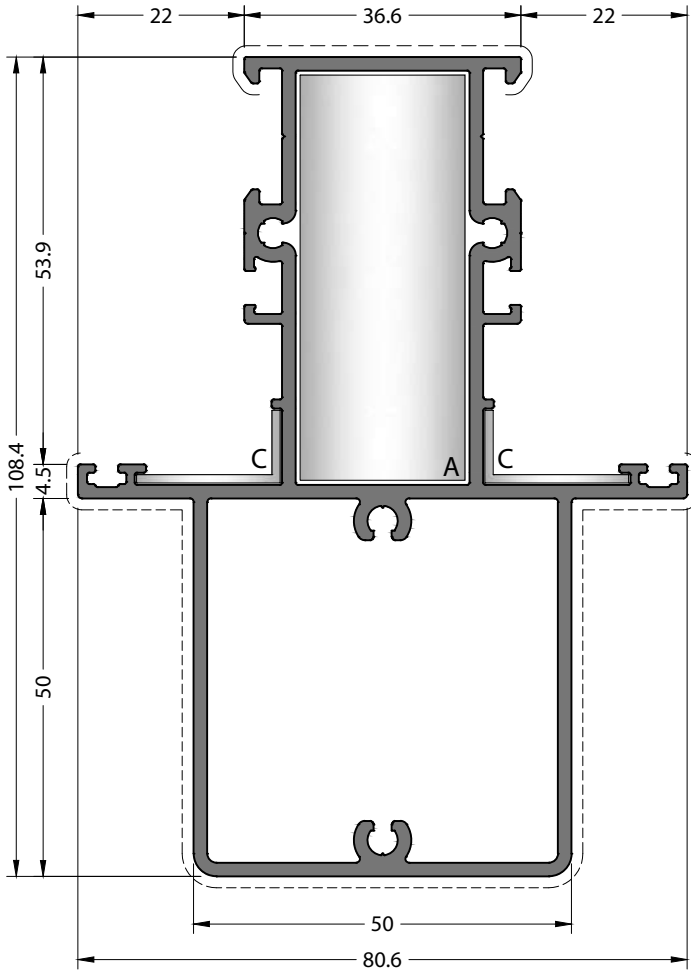

CODE / KOD
58C-322-18

THEORETICAL WEIGHT kg/m
TEORİK AĞIRLIK kg/m
2.189

CORNER JOINTS
KÖŞE BAĞLANTILAR



A CC-103-54.3



C EM58-21

T JUNCTION
ÇEKTİRME BAĞLANTI



A CC-904-22.5

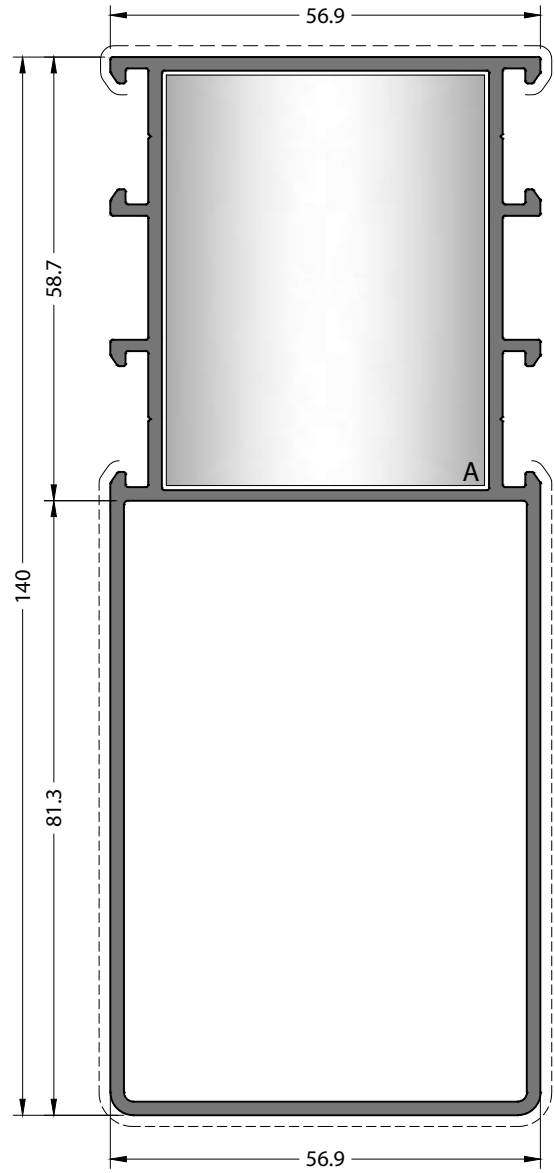

CODE / KOD
58C-324-18

THEORETICAL WEIGHT kg/m
TEORİK AĞIRLIK kg/m
2.226

T JUNCTION
ÇEKTİRME BAĞLANTI



A CC-904-42.8

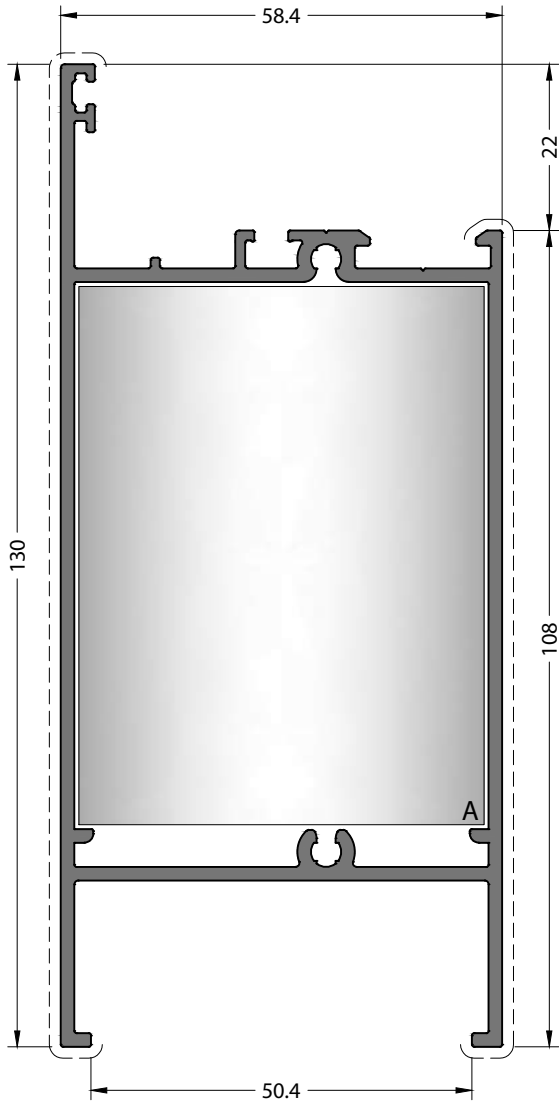

CODE / KOD
58C-401-18

THEORETICAL WEIGHT kg/m
TEORİK AĞIRLIK kg/m
1.911

T JUNCTION
ÇEKTİRME BAĞLANTI



A CC-904-71.9

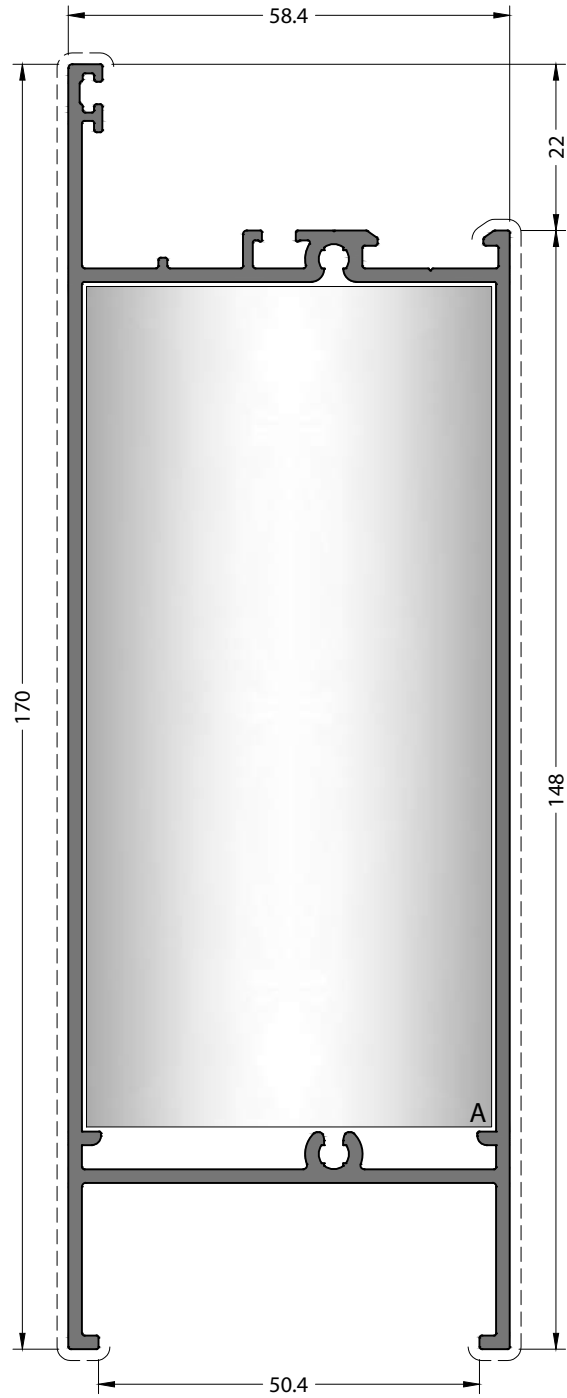

CODE / KOD
58C-402-18

THEORETICAL WEIGHT kg/m
TEORİK AĞIRLIK kg/m
2.300

T JUNCTION
ÇEKTİRME BAĞLANTI



A CC-904-111.9

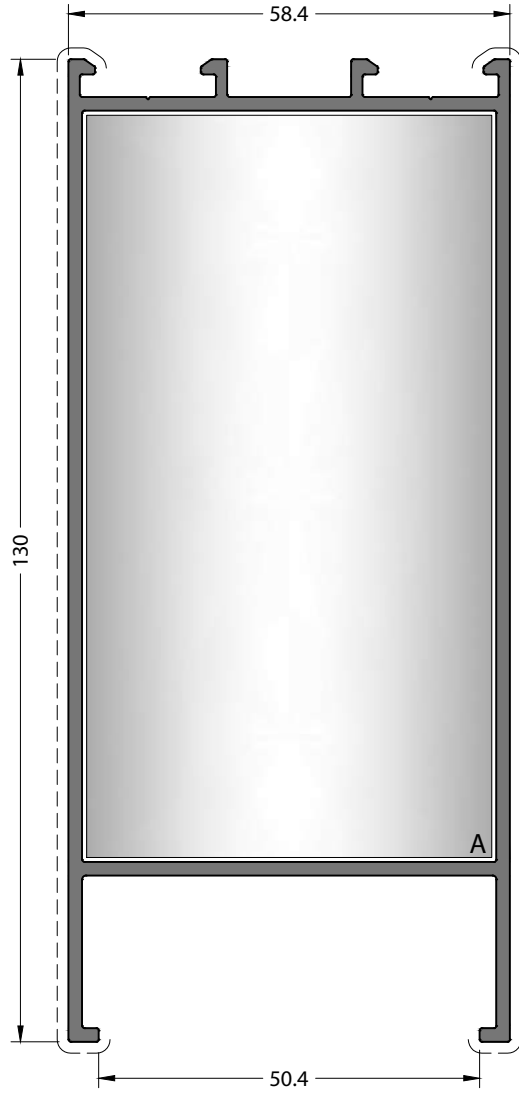

CODE / KOD
58C-421-18

THEORETICAL WEIGHT kg/m
TEORİK AĞIRLIK kg/m
1.885

T JUNCTION
ÇEKTİRME BAĞLANTI



A CC-904-98.9

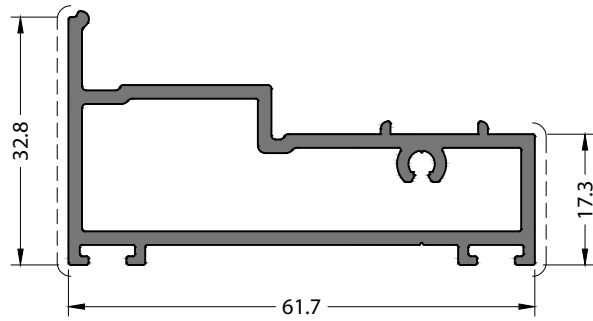

CODE / KOD
58C-403-18

THEORETICAL WEIGHT kg/m
TEORİK AĞIRLIK kg/m
0.934

ADAPTER CAP
ADAPTÖR KAPAĞI



EM58C-403

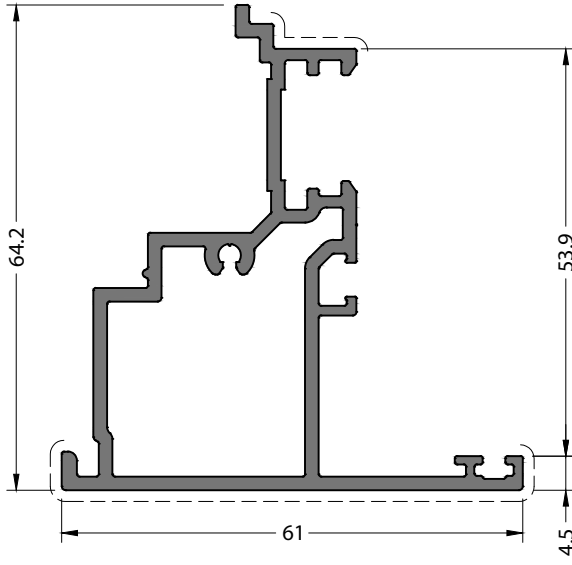

CODE / KOD
58C-501-18

THEORETICAL WEIGHT kg/m
TEORİK AĞIRLIK kg/m
1.146

ADAPTER CAP
ADAPTÖR KAPAĞI



EM58C-501

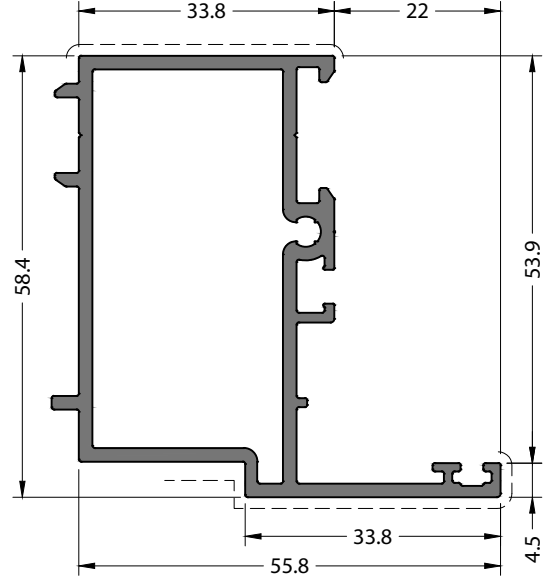

CODE / KOD
58C-404-18

THEORETICAL WEIGHT kg/m
TEORİK AĞIRLIK kg/m
1.135

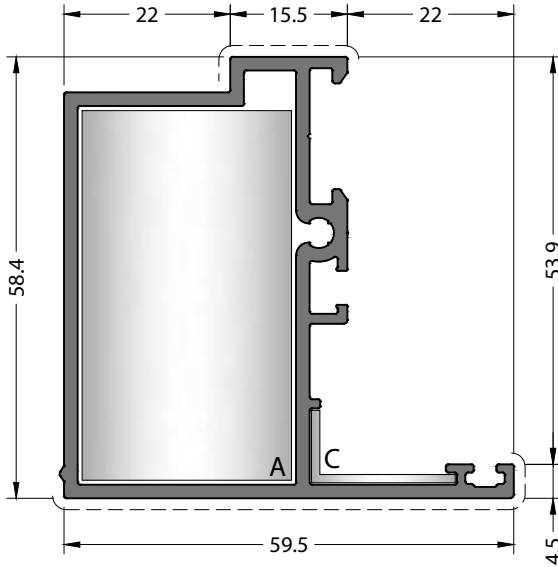

CODE / KOD
58C-502-18

THEORETICAL WEIGHT kg/m
TEORİK AĞIRLIK kg/m
1.132

CORNER JOINTS
KÖŞE BAĞLANTILAR



A CC-123-49.6



C EM58-21

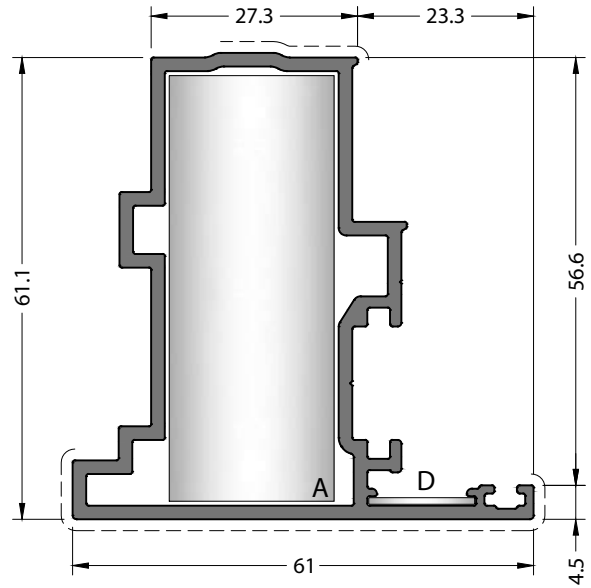

CODE / KOD
58C-503-18

THEORETICAL WEIGHT kg/m
TEORİK AĞIRLIK kg/m
1.212

CORNER JOINTS
KÖŞE BAĞLANTILAR



A CC-103-57.0



D MK-20.1

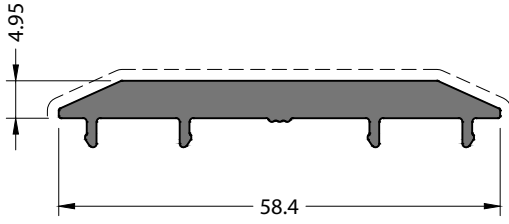

CODE / KOD
58C-509-00
THEORETICAL WEIGHT kg/m
 TEORİK AĞIRLIK kg/m
0.754

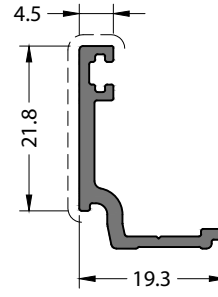

CODE / KOD
07-111-00
THEORETICAL WEIGHT kg/m
 TEORİK AĞIRLIK kg/m
0.233

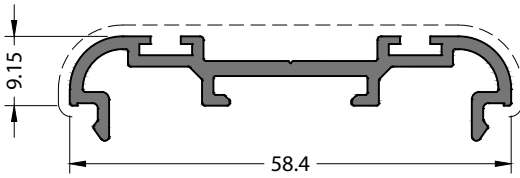

CODE / KOD
58C-510-00
THEORETICAL WEIGHT kg/m
 TEORİK AĞIRLIK kg/m
0.500

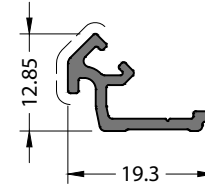

CODE / KOD
07-112-00
THEORETICAL WEIGHT kg/m
 TEORİK AĞIRLIK kg/m
0.148

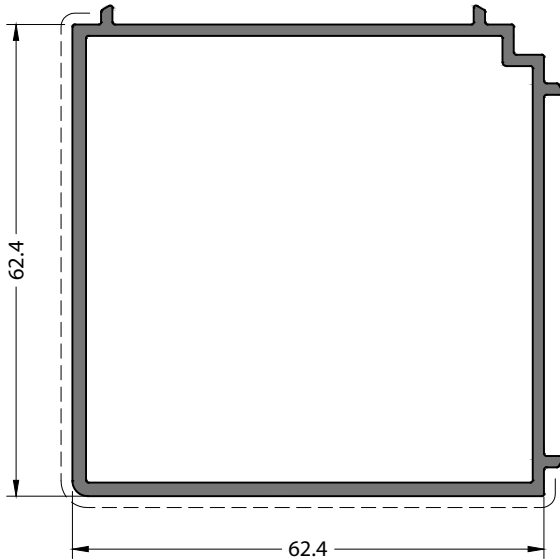

CODE / KOD
58C-508-00
THEORETICAL WEIGHT kg/m
 TEORİK AĞIRLIK kg/m
1.117

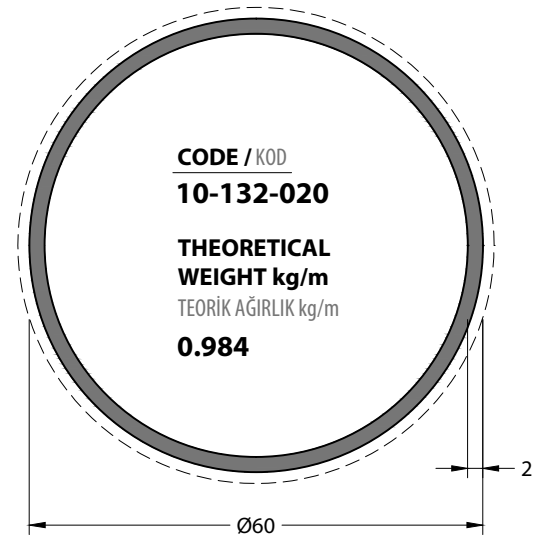

CODE / KOD
10-132-020
THEORETICAL WEIGHT kg/m
 TEORİK AĞIRLIK kg/m
0.984

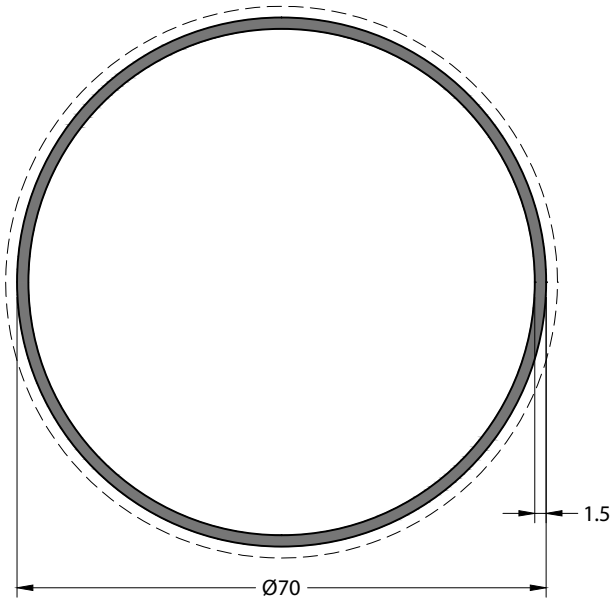

CODE / KOD

10-134-015

THEORETICAL WEIGHT kg/m

TEORİK AĞIRLIK kg/m

0.872

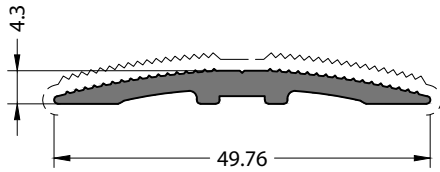

CODE / KOD

20-101-00

THEORETICAL WEIGHT kg/m

TEORİK AĞIRLIK kg/m

0.354

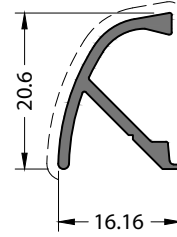

CODE / KOD

07-211-00

THEORETICAL WEIGHT kg/m

TEORİK AĞIRLIK kg/m

0.183

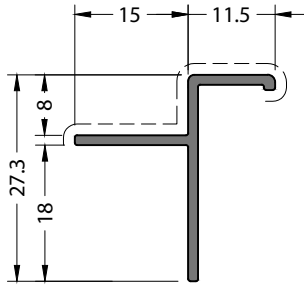

CODE / KOD

07-506-013

THEORETICAL WEIGHT kg/m

TEORİK AĞIRLIK kg/m

0.186

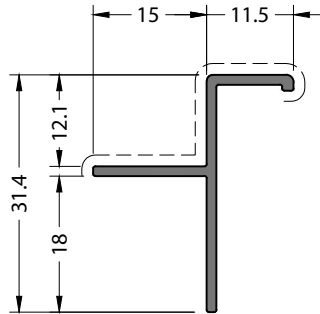

CODE / KOD

07-510-013

THEORETICAL WEIGHT kg/m

TEORİK AĞIRLIK kg/m

0.201

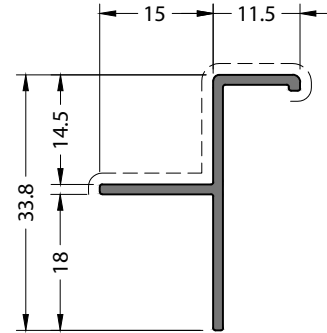

CODE / KOD

07-512-013

THEORETICAL WEIGHT kg/m

TEORİK AĞIRLIK kg/m

0.210

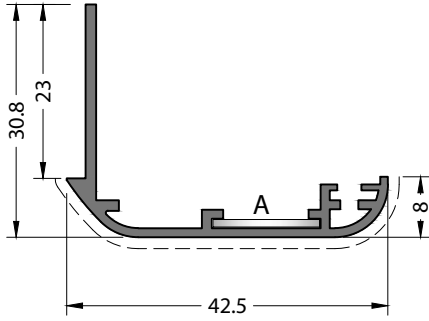

CODE / KOD
07-102-00

THEORETICAL WEIGHT kg/m
TEORİK AĞIRLIK kg/m
0.324

CORNER JOINTS
KÖŞE BAĞLANTILAR



A MK-20.1

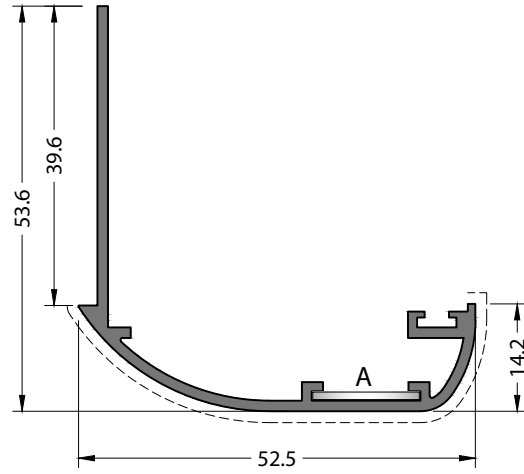

CODE / KOD
07-103-00

THEORETICAL WEIGHT kg/m
TEORİK AĞIRLIK kg/m
0.488

CORNER JOINTS
KÖŞE BAĞLANTILAR



A MK-20.1

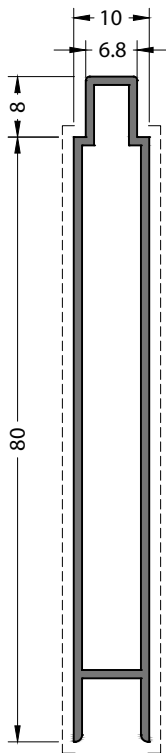

CODE / KOD
07-131-011

THEORETICAL WEIGHT kg/m
TEORİK AĞIRLIK kg/m
0.568

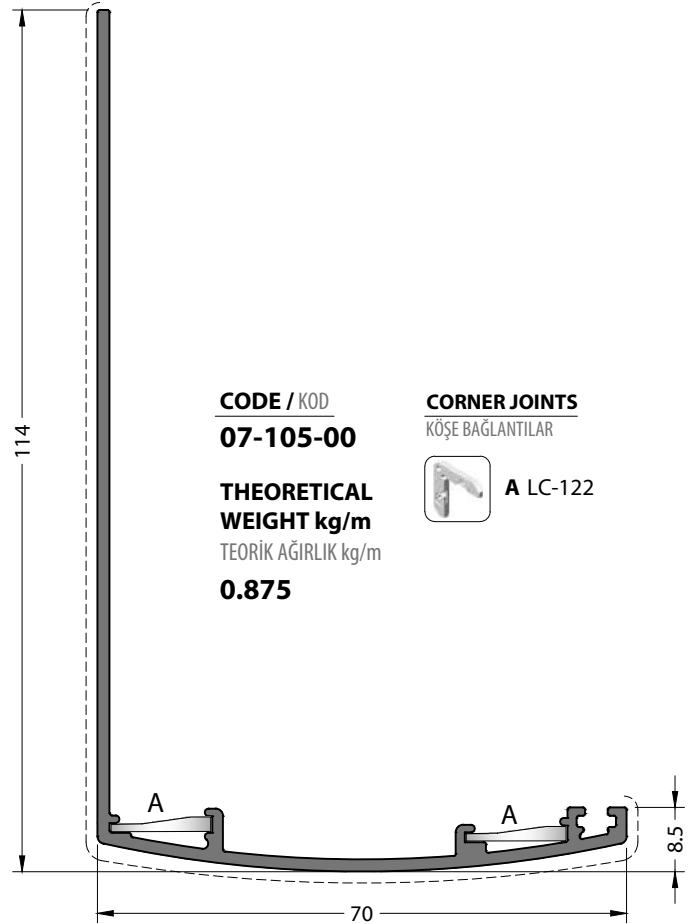

CODE / KOD
07-105-00

THEORETICAL WEIGHT kg/m
TEORİK AĞIRLIK kg/m
0.875

CORNER JOINTS
KÖŞE BAĞLANTILAR



A LC-122

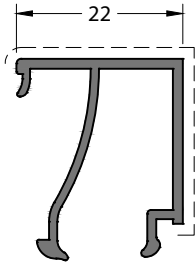

CODE / KOD
08-109-00

THEORETICAL WEIGHT kg/m
TEORİK AĞIRLIK kg/m
0.280

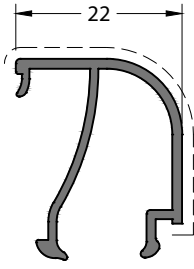

CODE / KOD
08-110-00

THEORETICAL WEIGHT kg/m
TEORİK AĞIRLIK kg/m
0.266

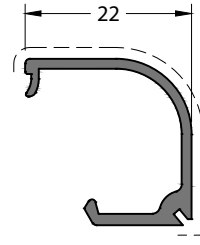

CODE / KOD
08-111-00

THEORETICAL WEIGHT kg/m
TEORİK AĞIRLIK kg/m
0.216

ADAPTER CAP
ADAPTÖR KAPAĞI



EM08-111

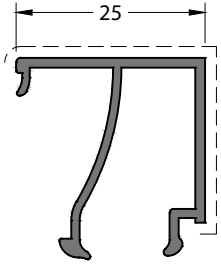

CODE / KOD
08-112-00

THEORETICAL WEIGHT kg/m
TEORİK AĞIRLIK kg/m
0.291

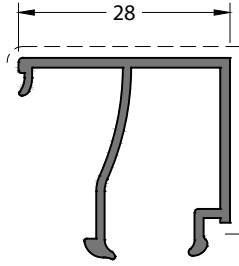

CODE / KOD
08-113-00

THEORETICAL WEIGHT kg/m
TEORİK AĞIRLIK kg/m
0.300

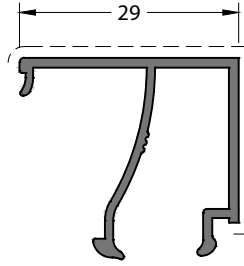

CODE / KOD
08-114-00

THEORETICAL WEIGHT kg/m
TEORİK AĞIRLIK kg/m
0.306

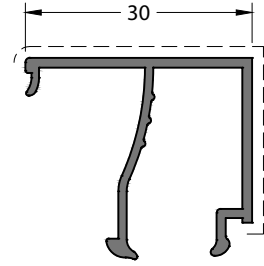

CODE / KOD
08-117-00

THEORETICAL WEIGHT kg/m
TEORİK AĞIRLIK kg/m
0.309

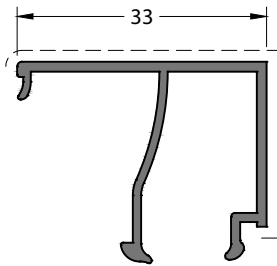

CODE / KOD
08-115-00

THEORETICAL WEIGHT kg/m
TEORİK AĞIRLIK kg/m
0.317

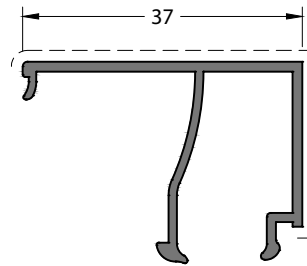

CODE / KOD
08-116-00

THEORETICAL WEIGHT kg/m
TEORİK AĞIRLIK kg/m
0.331

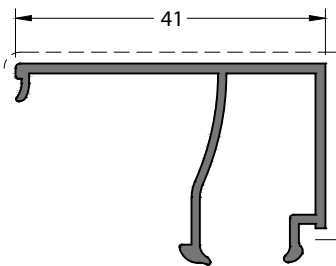

CODE / KOD
08-120-00

THEORETICAL WEIGHT kg/m
TEORİK AĞIRLIK kg/m
0.345

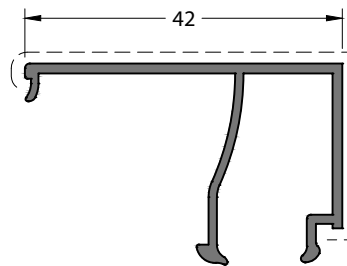

CODE / KOD
08-121-00

THEORETICAL WEIGHT kg/m
TEORİK AĞIRLIK kg/m
0.349

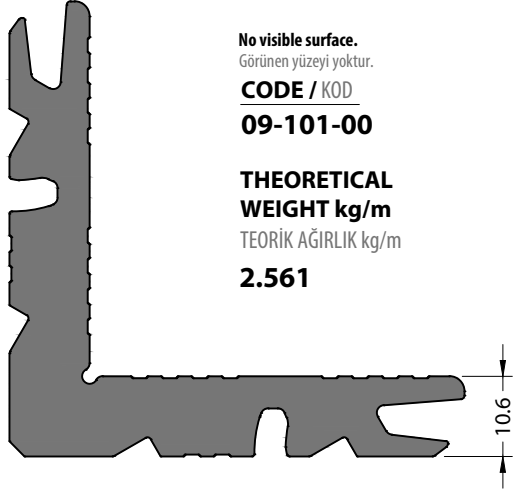

No visible surface.
Görünen yüzeyi yoktur.

CODE / KOD
09-101-00

THEORETICAL WEIGHT kg/m
TEORİK AĞIRLIK kg/m
2.561

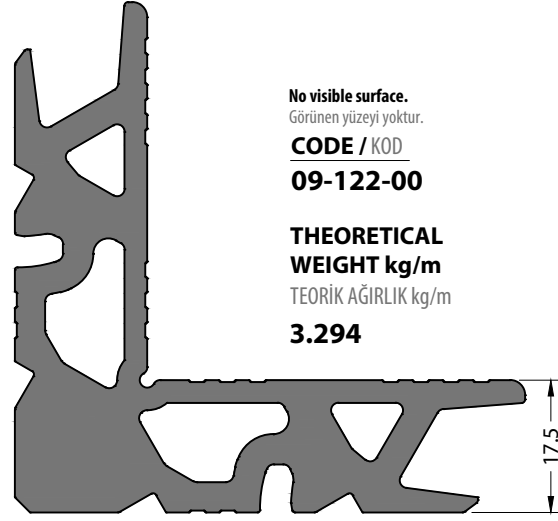

No visible surface.
Görünen yüzeyi yoktur.

CODE / KOD
09-122-00

THEORETICAL WEIGHT kg/m
TEORİK AĞIRLIK kg/m
3.294

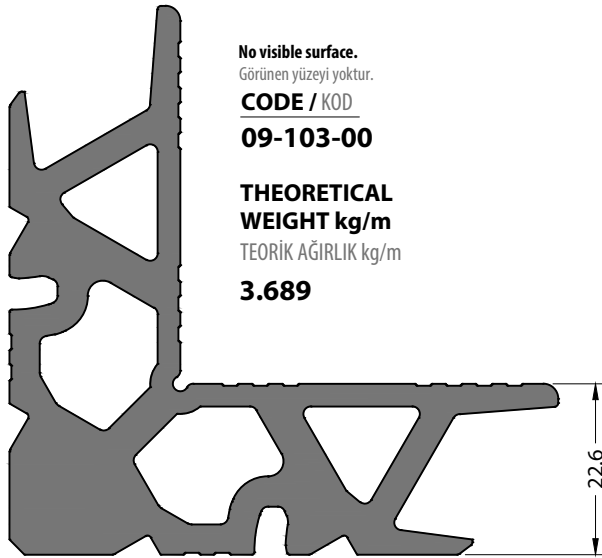

No visible surface.
Görünen yüzeyi yoktur.

CODE / KOD
09-103-00

THEORETICAL WEIGHT kg/m
TEORİK AĞIRLIK kg/m
3.689

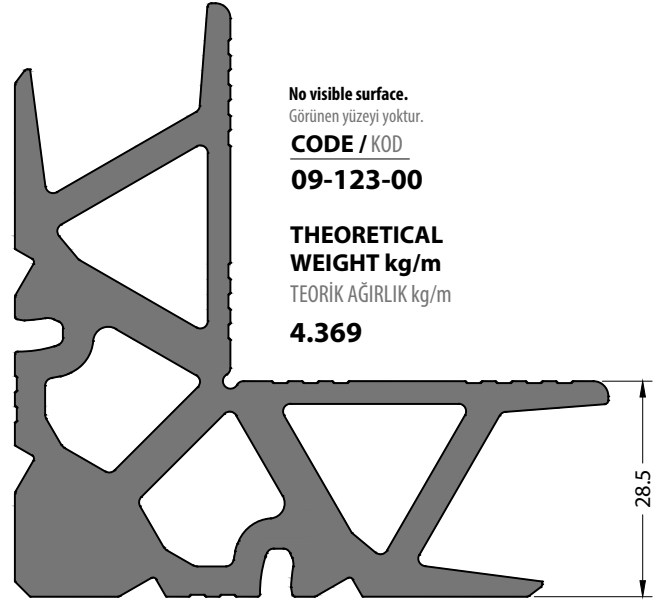

No visible surface.
Görünen yüzeyi yoktur.

CODE / KOD
09-123-00

THEORETICAL WEIGHT kg/m
TEORİK AĞIRLIK kg/m
4.369



No visible surface.
Görünen yüzeyi yoktur.

CODE / KOD
09-105-00

THEORETICAL
WEIGHT kg/m
TEORİK AĞIRLIK kg/m
5.453

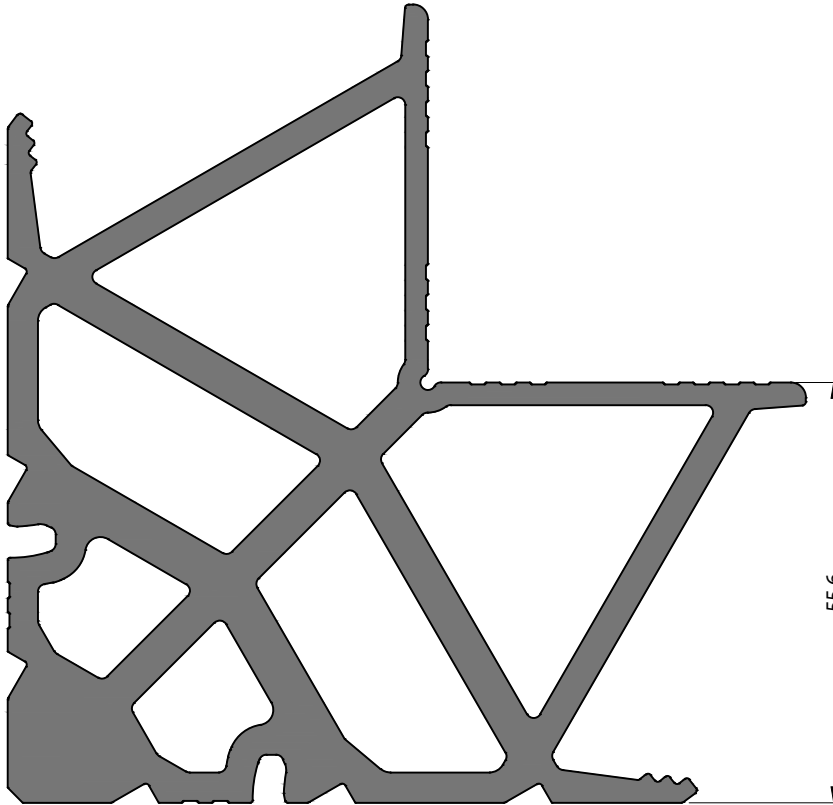

No visible surface.
Görünen yüzeyi yoktur.

CODE / KOD
09-113-00

THEORETICAL
WEIGHT kg/m
TEORİK AĞIRLIK kg/m
7.241

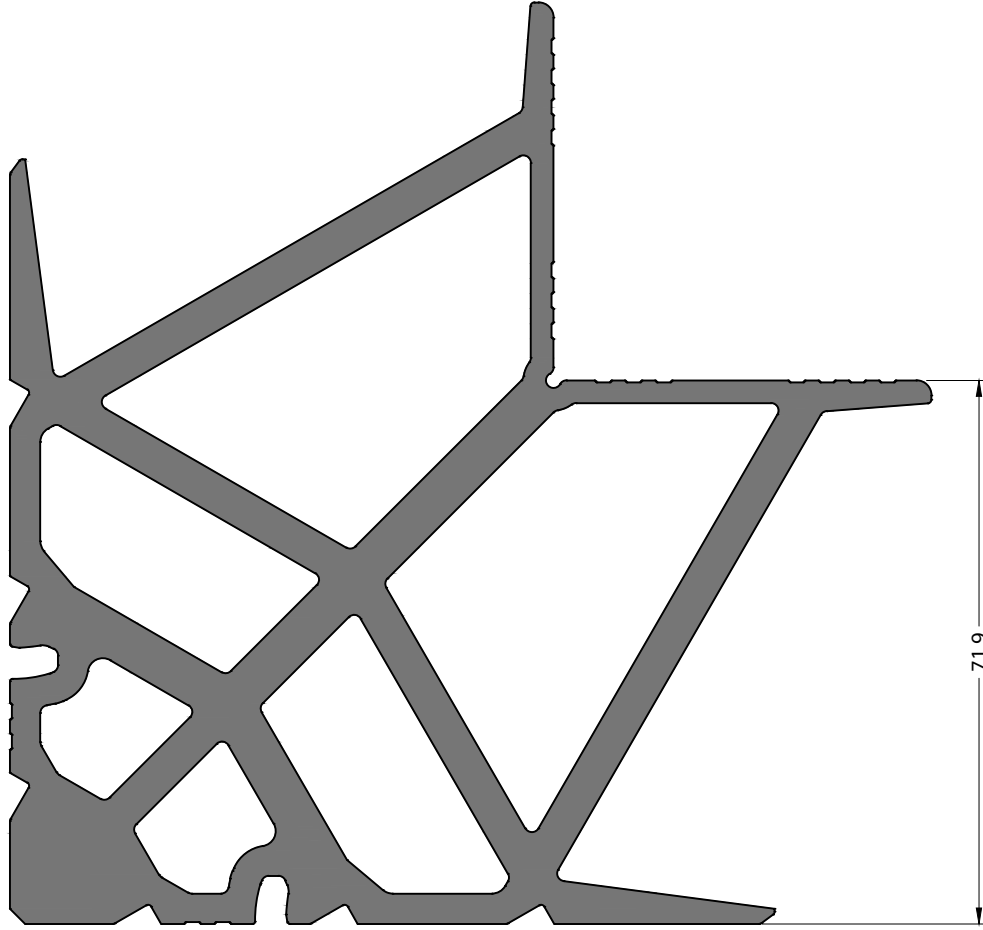

No visible surface.
Görünen yüzeyi yoktur.

CODE / KOD
09-114-00

THEORETICAL WEIGHT kg/m
TEORİK AĞIRLIK kg/m
8.744

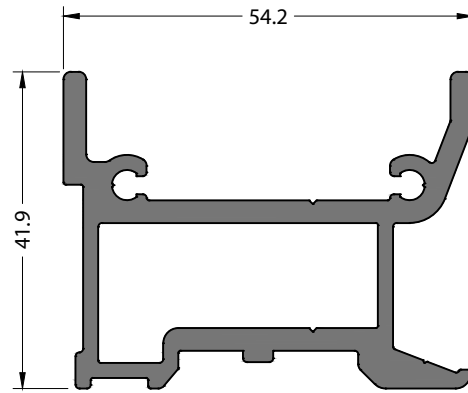

No visible surface.
Görünen yüzeyi yoktur.

CODE / KOD
09-904-00

THEORETICAL WEIGHT kg/m
TEORİK AĞIRLIK kg/m
1.438

580

PROFILES / PROFILLER
1.5 mm

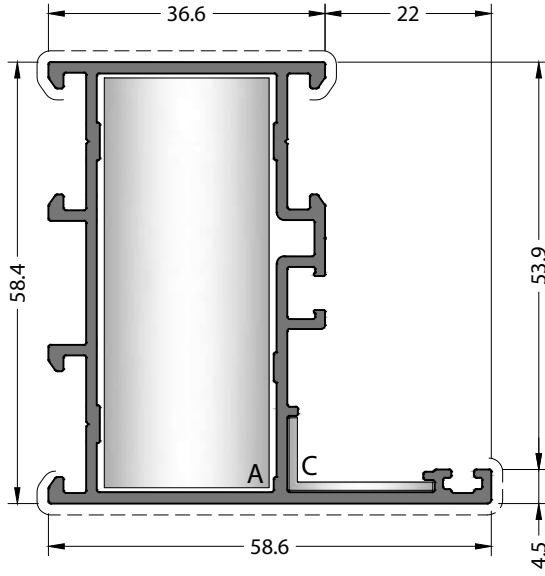

CODE / KOD
58C-102-15

THEORETICAL WEIGHT kg/m
TEORİK AĞIRLIK kg/m
1.015

CORNER JOINTS
KÖŞE BAĞLANTILAR



A CC-103-54.9



C EM58-21

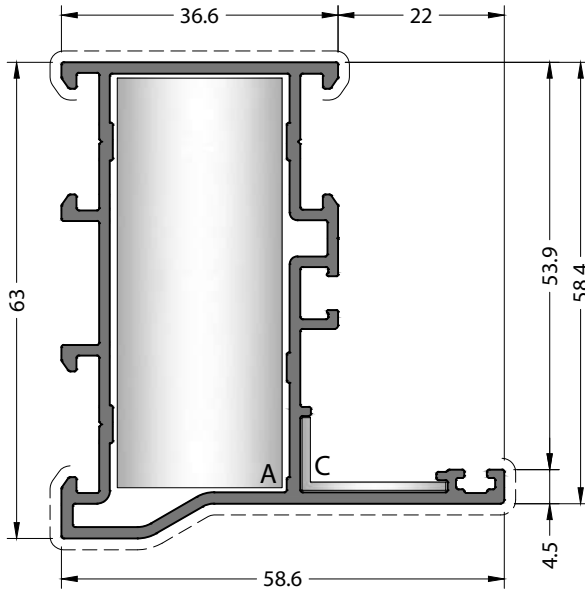

CODE / KOD
58C-108-15

THEORETICAL WEIGHT kg/m
TEORİK AĞIRLIK kg/m
1.057

CORNER JOINTS
KÖŞE BAĞLANTILAR



A CC-103-54.9



C EM58-21

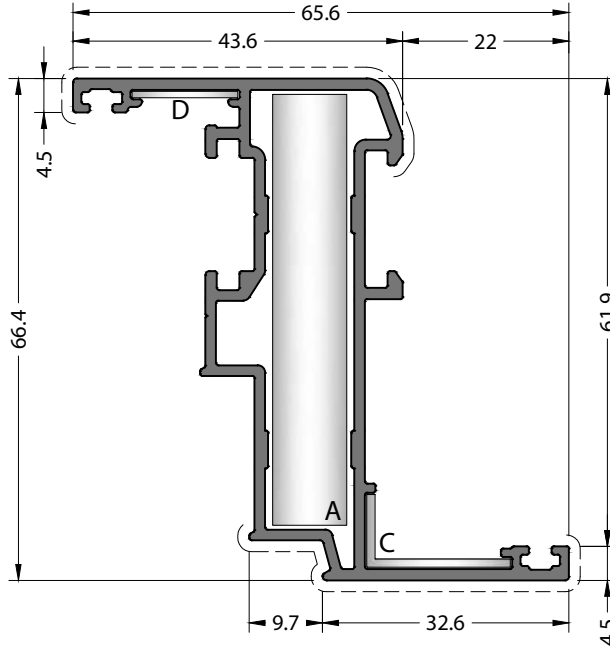

CODE / KOD
58C-201-15

THEORETICAL WEIGHT kg/m
TEORİK AĞIRLIK kg/m
1.058

CORNER JOINTS
KÖŞE BAĞLANTILAR

-  **A** CC-101-57.7
-  **C** EM58-21
-  **D** MK-20.1

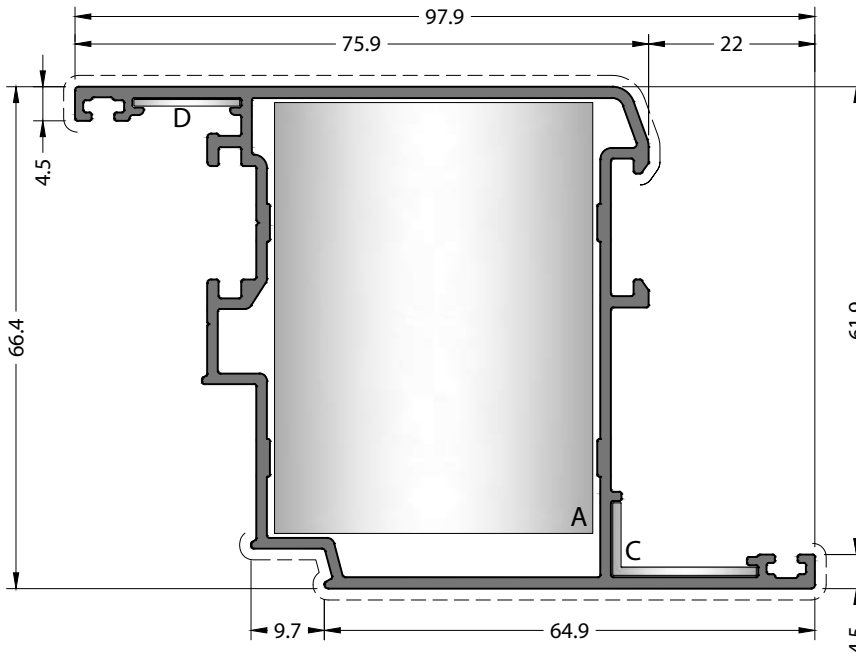

CODE / KOD
58C-204-15

THEORETICAL WEIGHT kg/m
TEORİK AĞIRLIK kg/m
1.320

CORNER JOINTS
KÖŞE BAĞLANTILAR

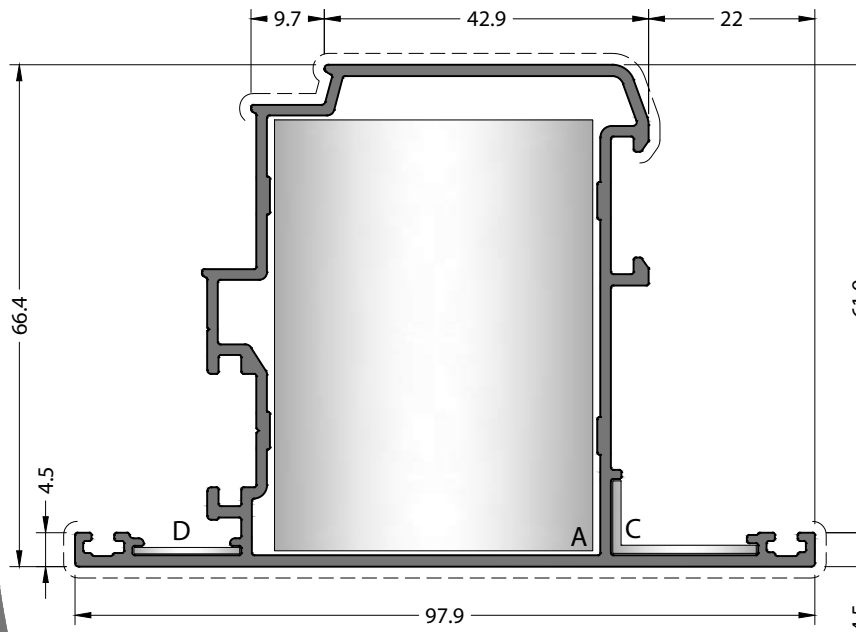

-  **A** CC-105-57.7
-  **C** EM58-21
-  **D** MK-20.1



CODE / KOD
58C-205-15

THEORETICAL WEIGHT kg/m
TEORİK AĞIRLIK kg/m
1.320

CORNER JOINTS
KÖŞE BAĞLANTILAR

-  **A** CC-105-57.7
-  **C** EM58-21
-  **D** MK-20.1

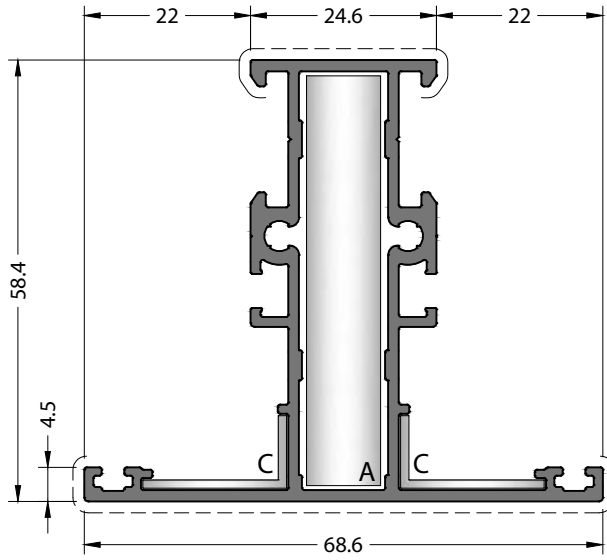

CODE / KOD

58C-301-15

THEORETICAL WEIGHT kg/m

TEORİK AĞIRLIK kg/m

1.100

CORNER JOINTS

KÖŞE BAĞLANTILAR



A CC-101-54.9



C EM58-21

T JUNCTION

ÇEKTİRME BAĞLANTI



A CC-904-10.5

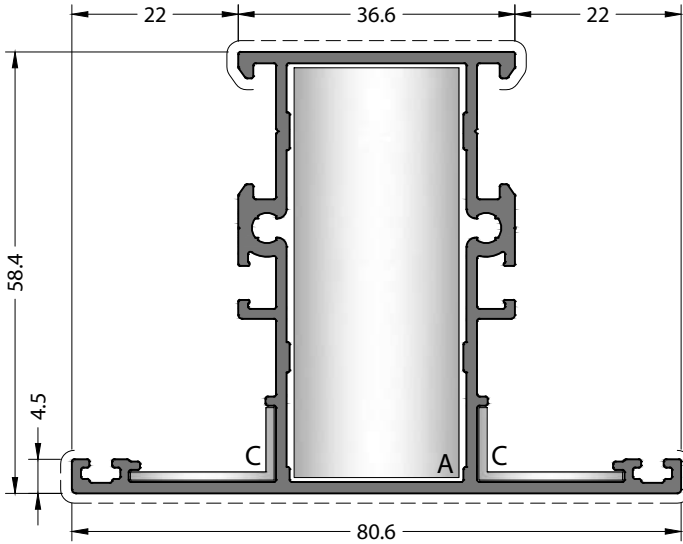

CODE / KOD

58C-302-15

THEORETICAL WEIGHT kg/m

TEORİK AĞIRLIK kg/m

1.197

CORNER JOINTS

KÖŞE BAĞLANTILAR



A CC-103-54.9



C EM58-21

T JUNCTION

ÇEKTİRME BAĞLANTI



A CC-904-22.5

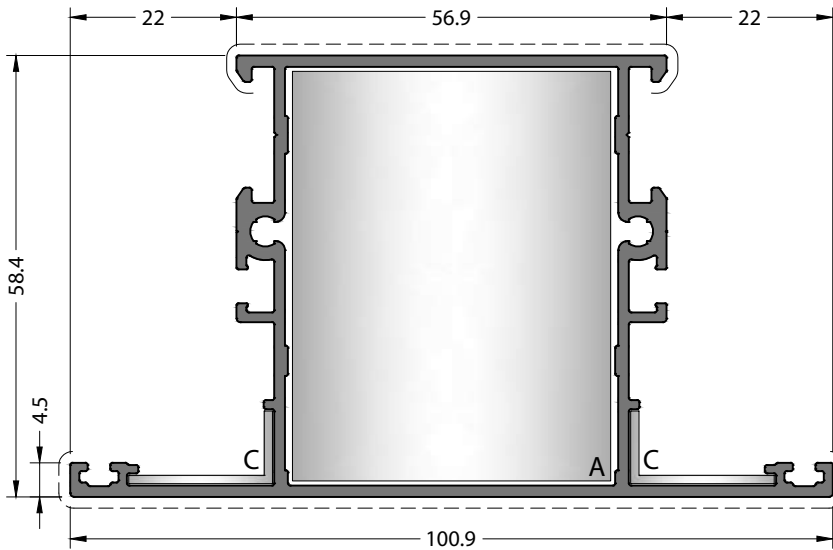

CODE / KOD

58C-304-15

THEORETICAL WEIGHT kg/m

TEORİK AĞIRLIK kg/m

1.361

CORNER JOINTS

KÖŞE BAĞLANTILAR



A CC-105-54.9



C EM58-21

T JUNCTION

ÇEKTİRME BAĞLANTI



A CC-904-42.8

580

PROFILES / PROFILLER
2 mm

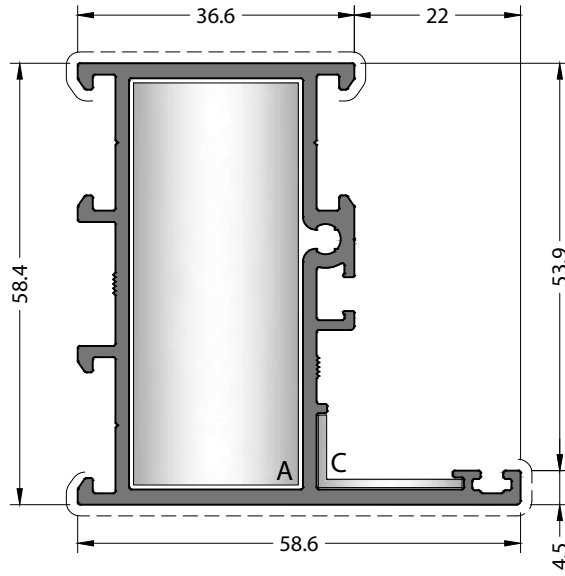

CODE / KOD
58C-102-20

THEORETICAL WEIGHT kg/m
 TEORİK AĞIRLIK kg/m
1.226

CORNER JOINTS
 KÖŞE BAĞLANTILAR



A CC-103-53.9



C EM58-21

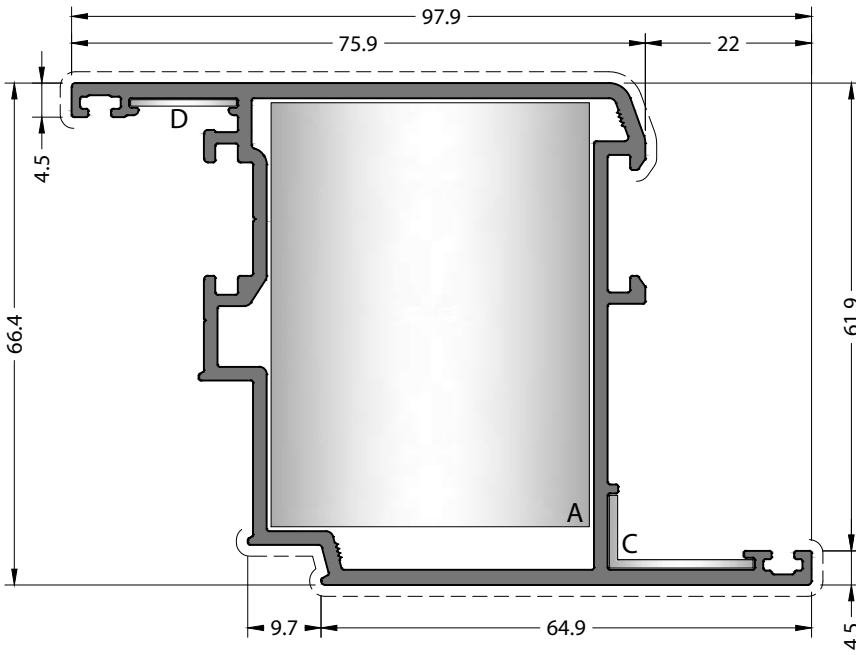

CODE / KOD
58C-204-20

THEORETICAL WEIGHT kg/m
 TEORİK AĞIRLIK kg/m
1.621

CORNER JOINTS
 KÖŞE BAĞLANTILAR



A CC-105-56.8



C EM58-21



D MK-20.1

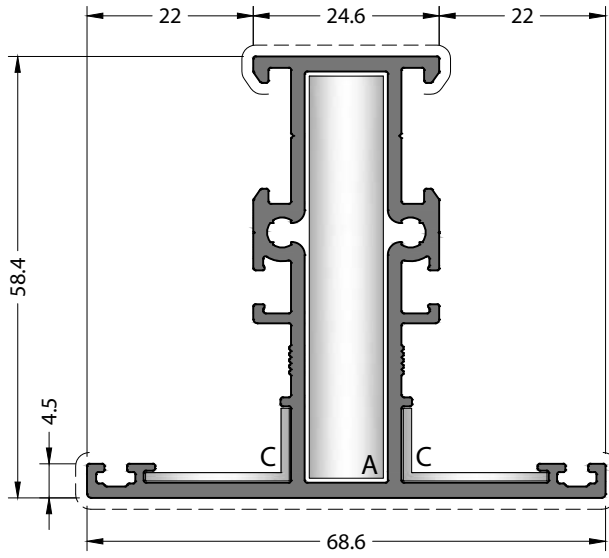

CODE / KOD

58C-301-20

THEORETICAL WEIGHT kg/m

TEORİK AĞIRLIK kg/m

1.274

CORNER JOINTS

KÖŞE BAĞLANTILAR



A CC-101-53.9



C EM58-21

T JUNCTION

ÇEKTİRME BAĞLANTI



A CC-904-10.5

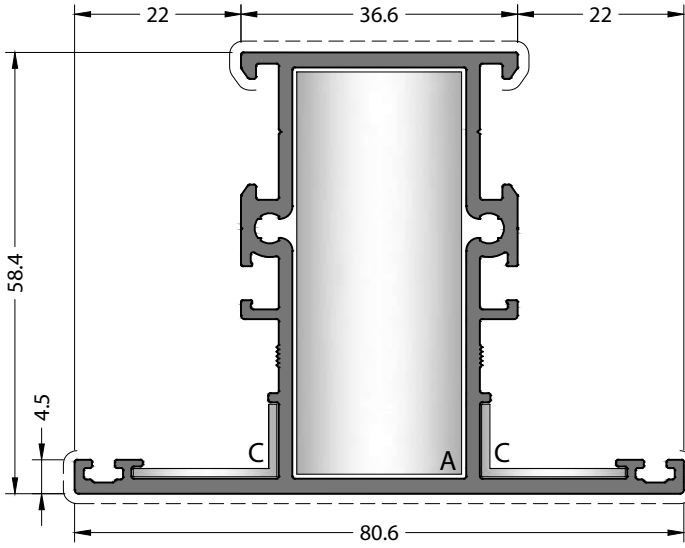

CODE / KOD

58C-302-20

THEORETICAL WEIGHT kg/m

TEORİK AĞIRLIK kg/m

1.402

CORNER JOINTS

KÖŞE BAĞLANTILAR



A CC-103-53.9



C EM58-21

T JUNCTION

ÇEKTİRME BAĞLANTI



A CC-904-22.5

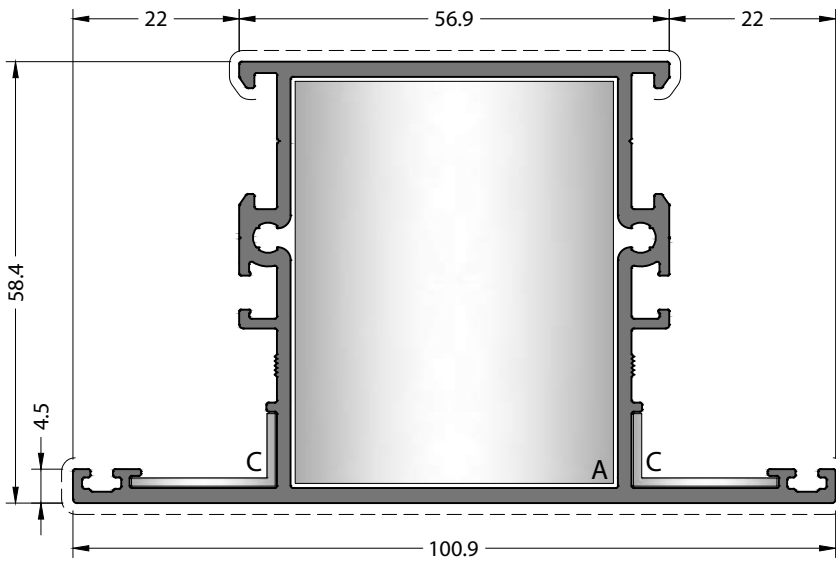

CODE / KOD

58C-304-20

THEORETICAL WEIGHT kg/m

TEORİK AĞIRLIK kg/m

1.621

CORNER JOINTS

KÖŞE BAĞLANTILAR



A CC-105-53.9



C EM58-21

T JUNCTION

ÇEKTİRME BAĞLANTI



A CC-904-42.8

580

DETAILS / DETAYLAR

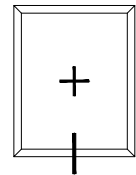
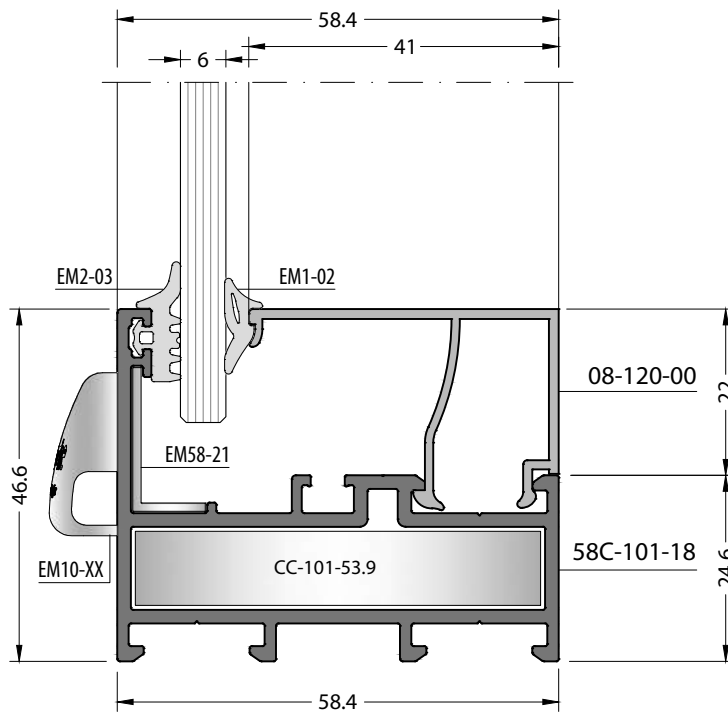
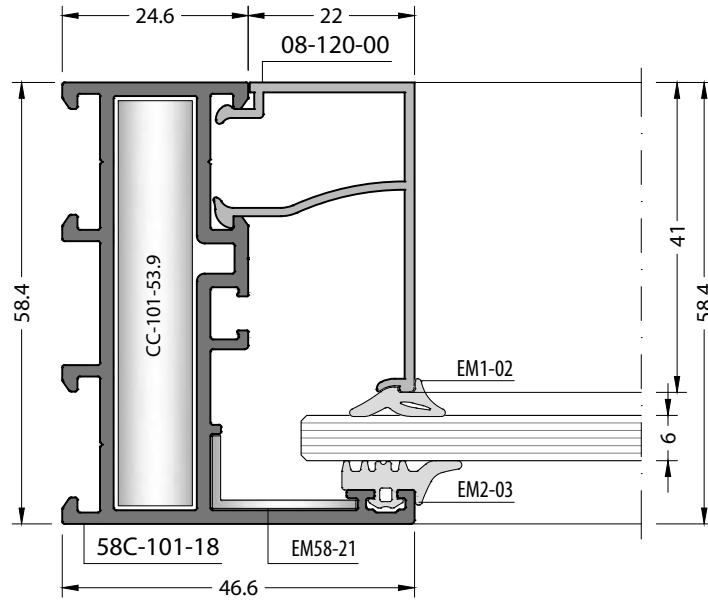
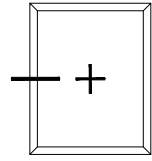

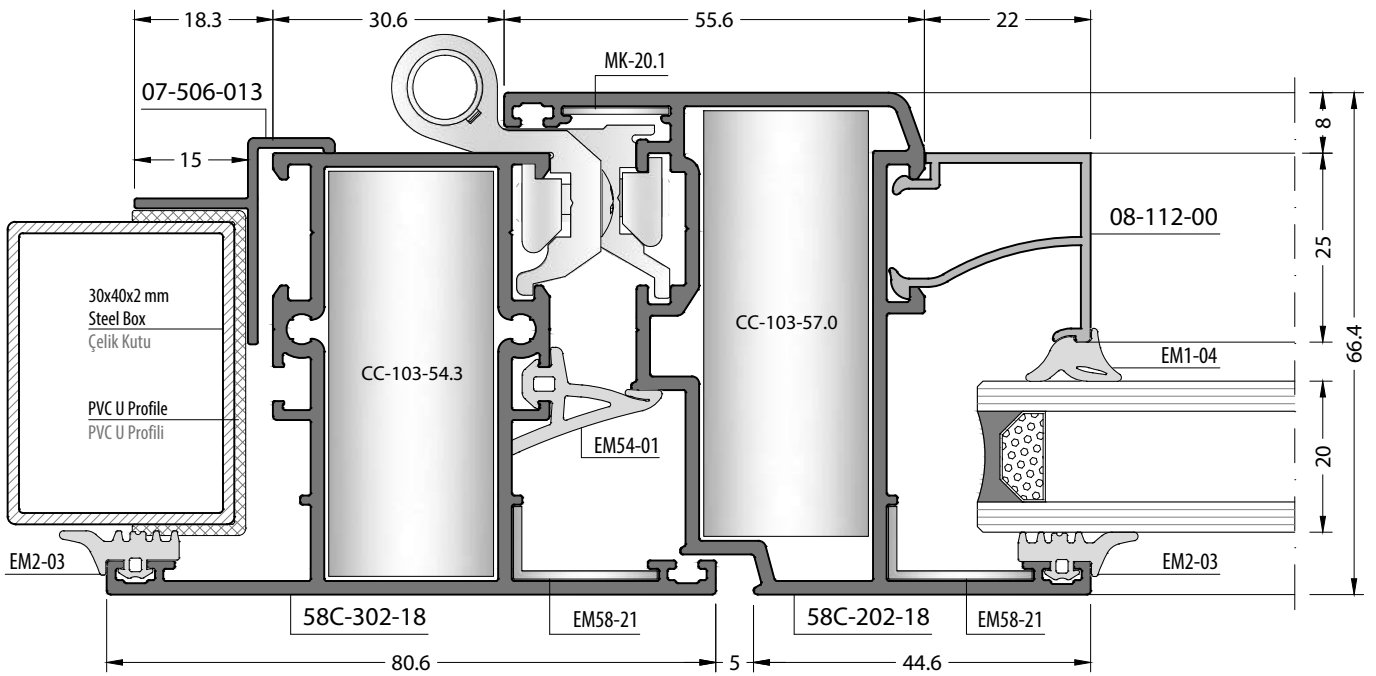
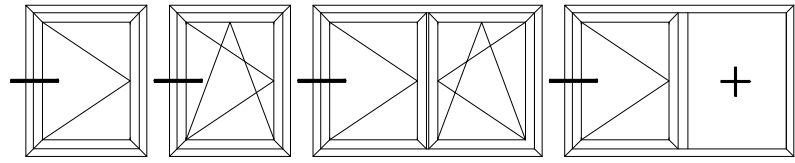

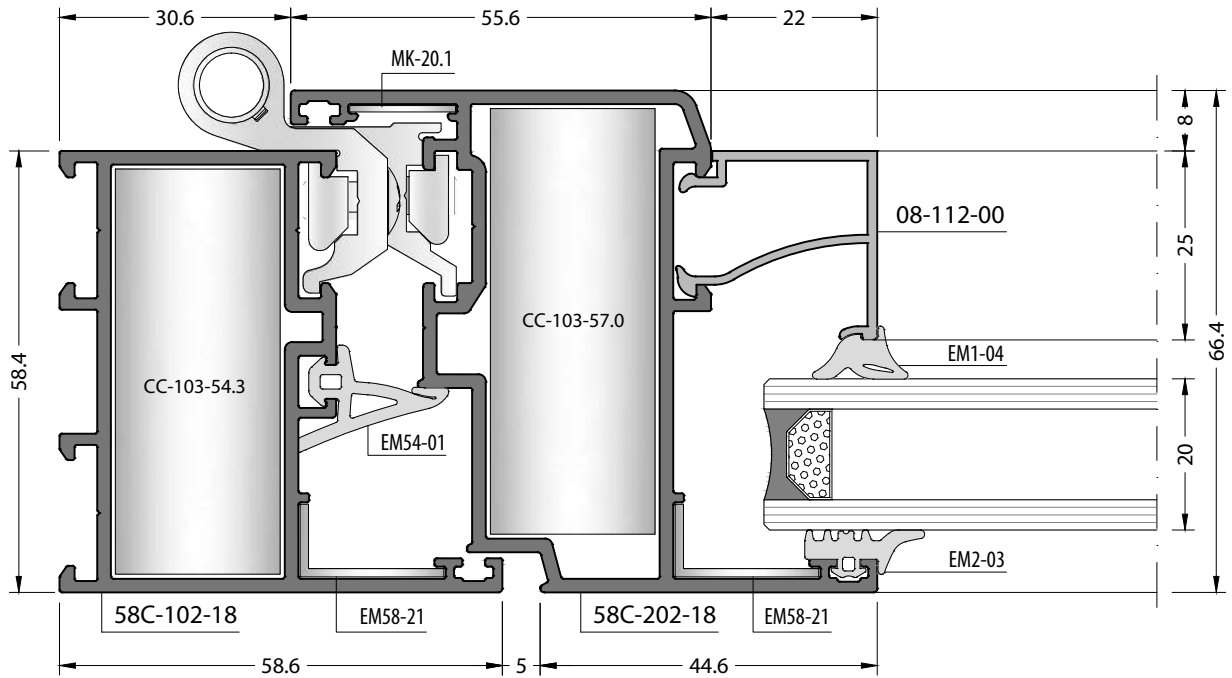
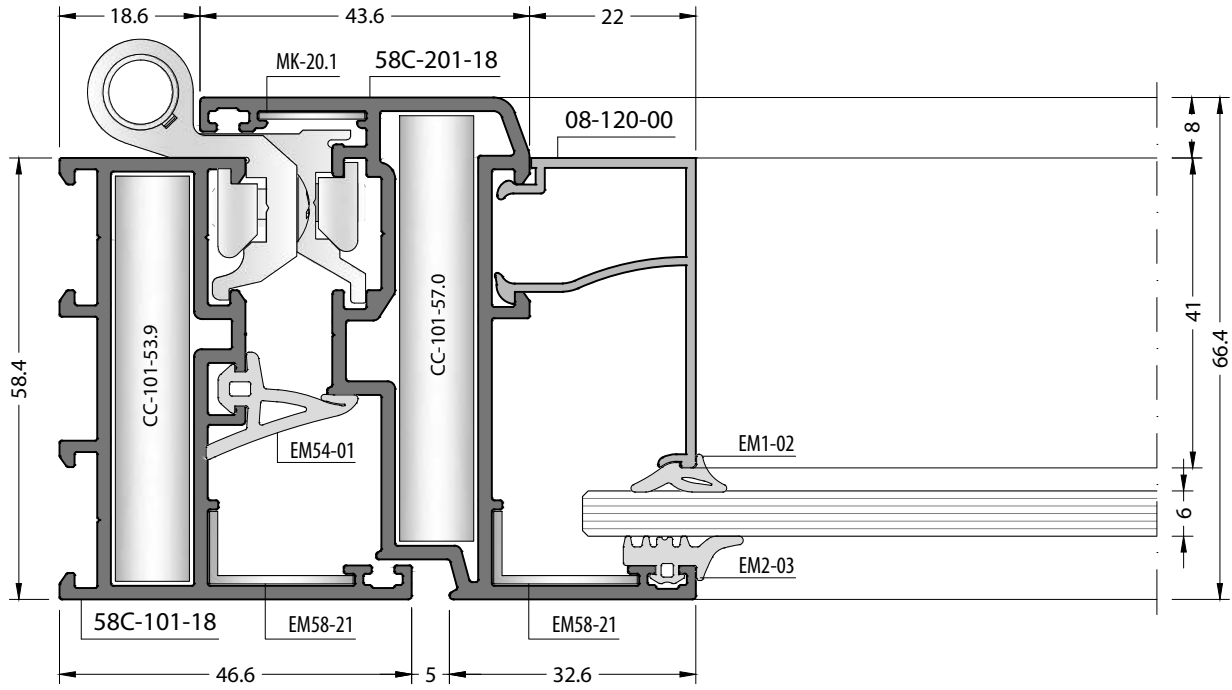
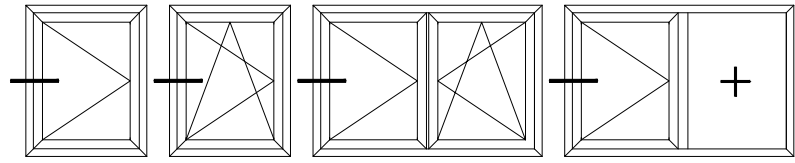

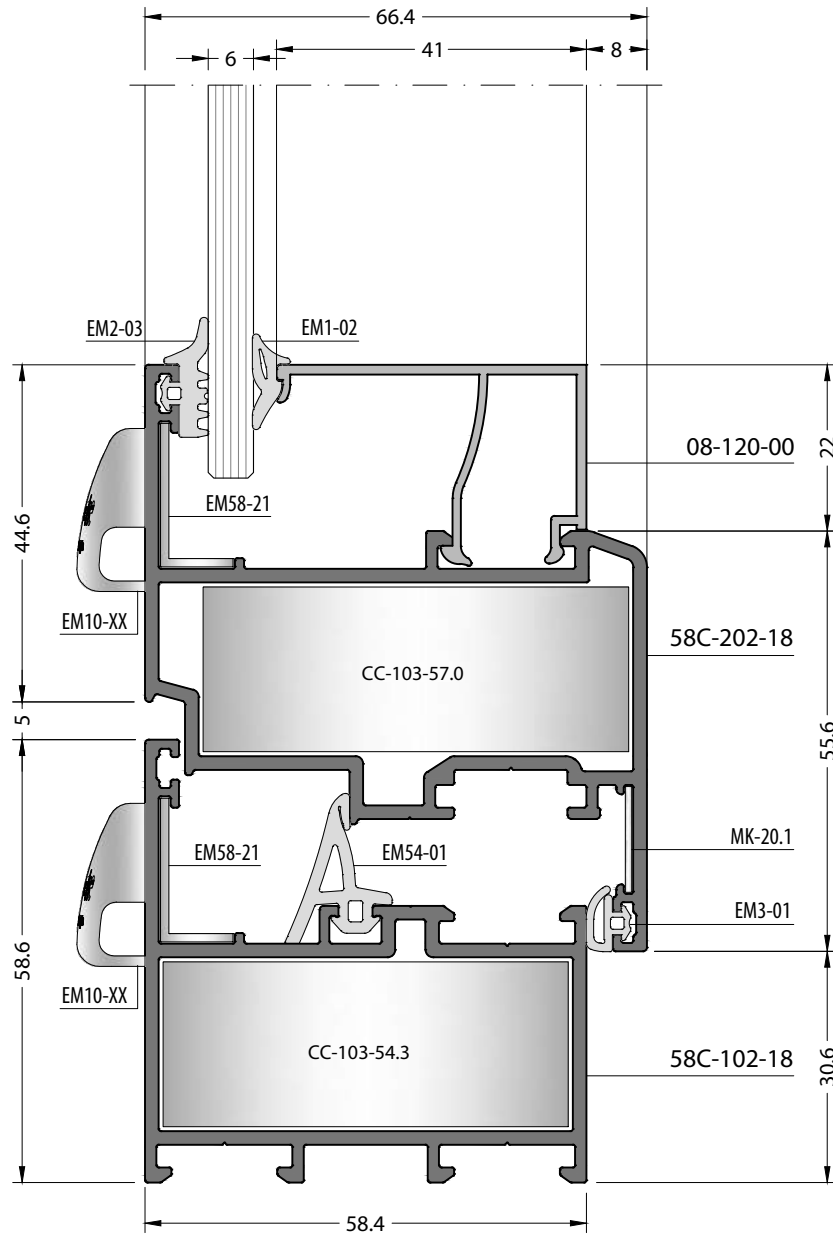
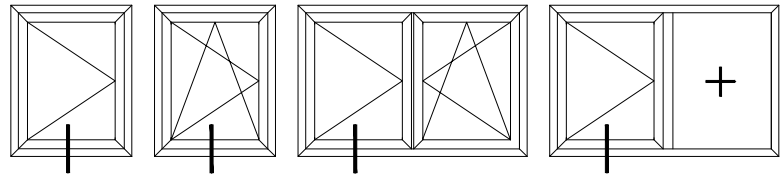

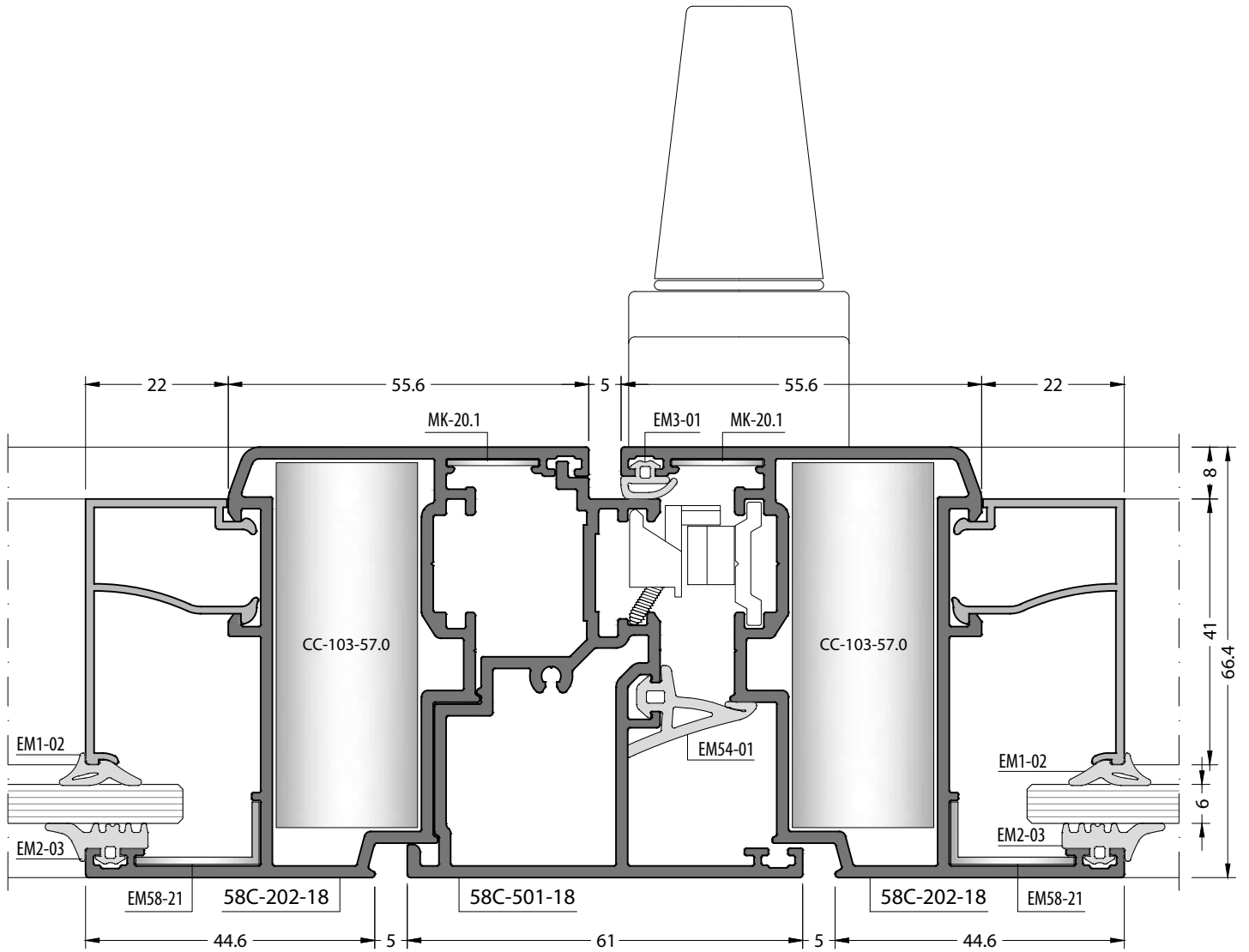
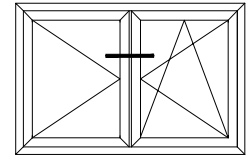

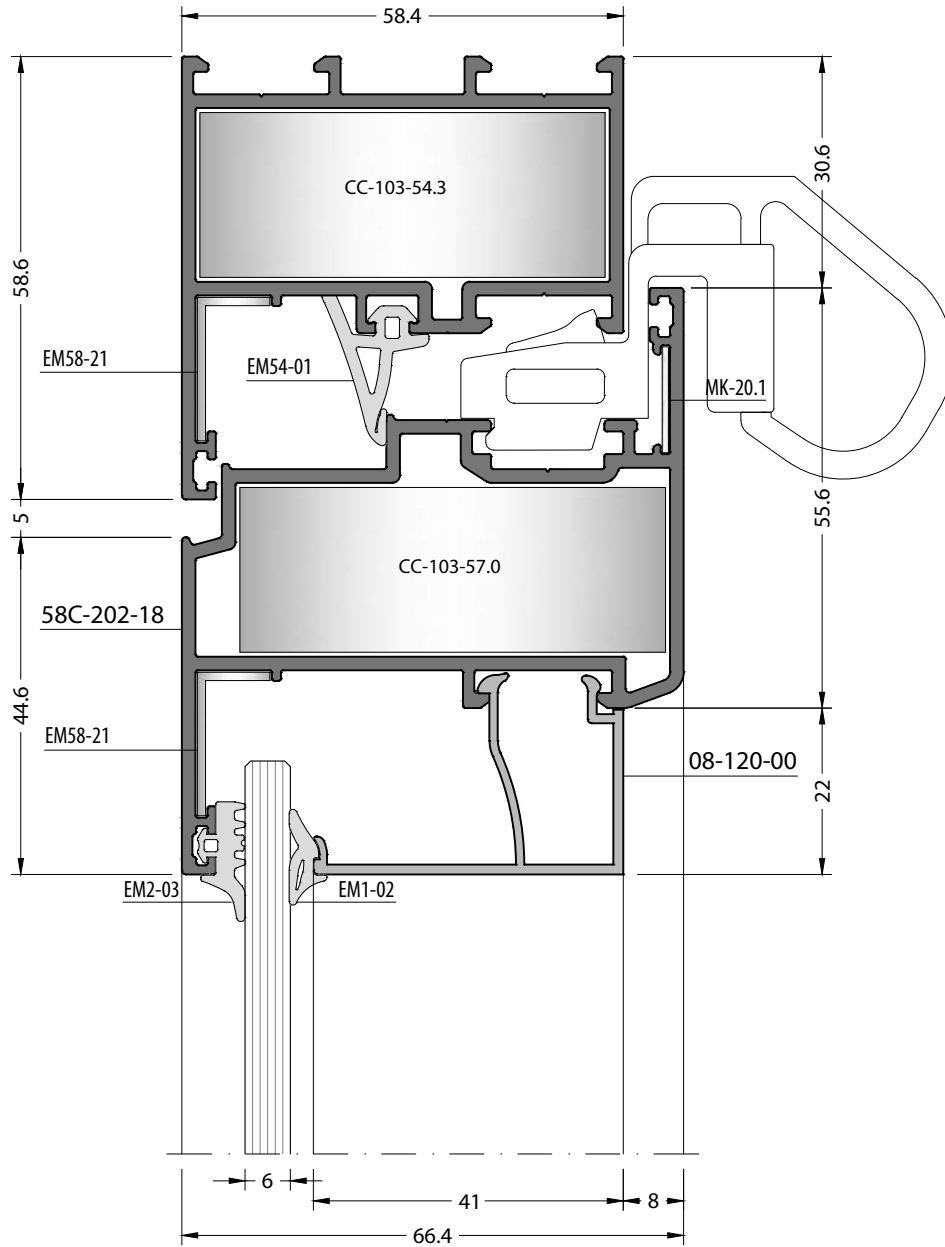
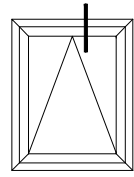

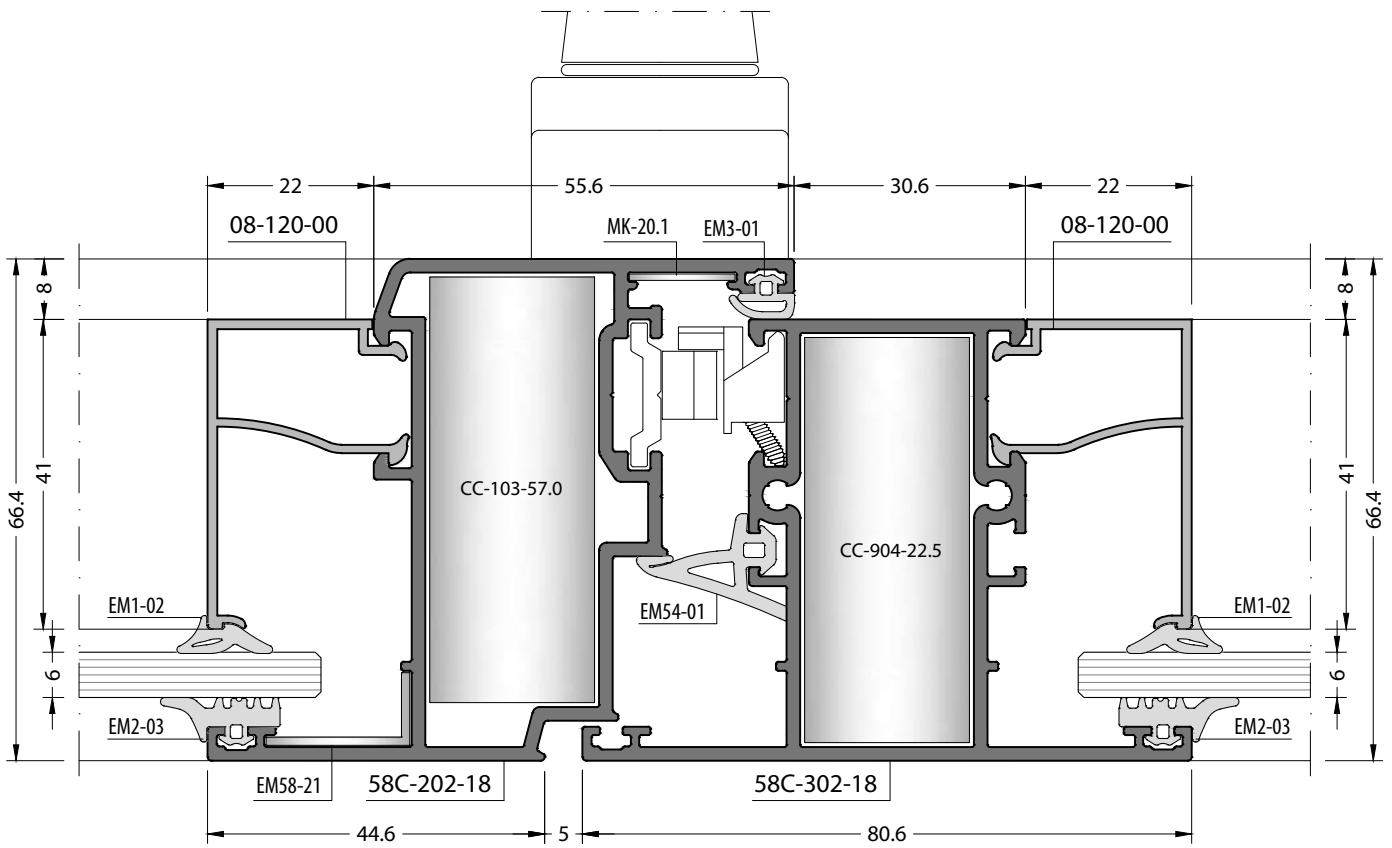
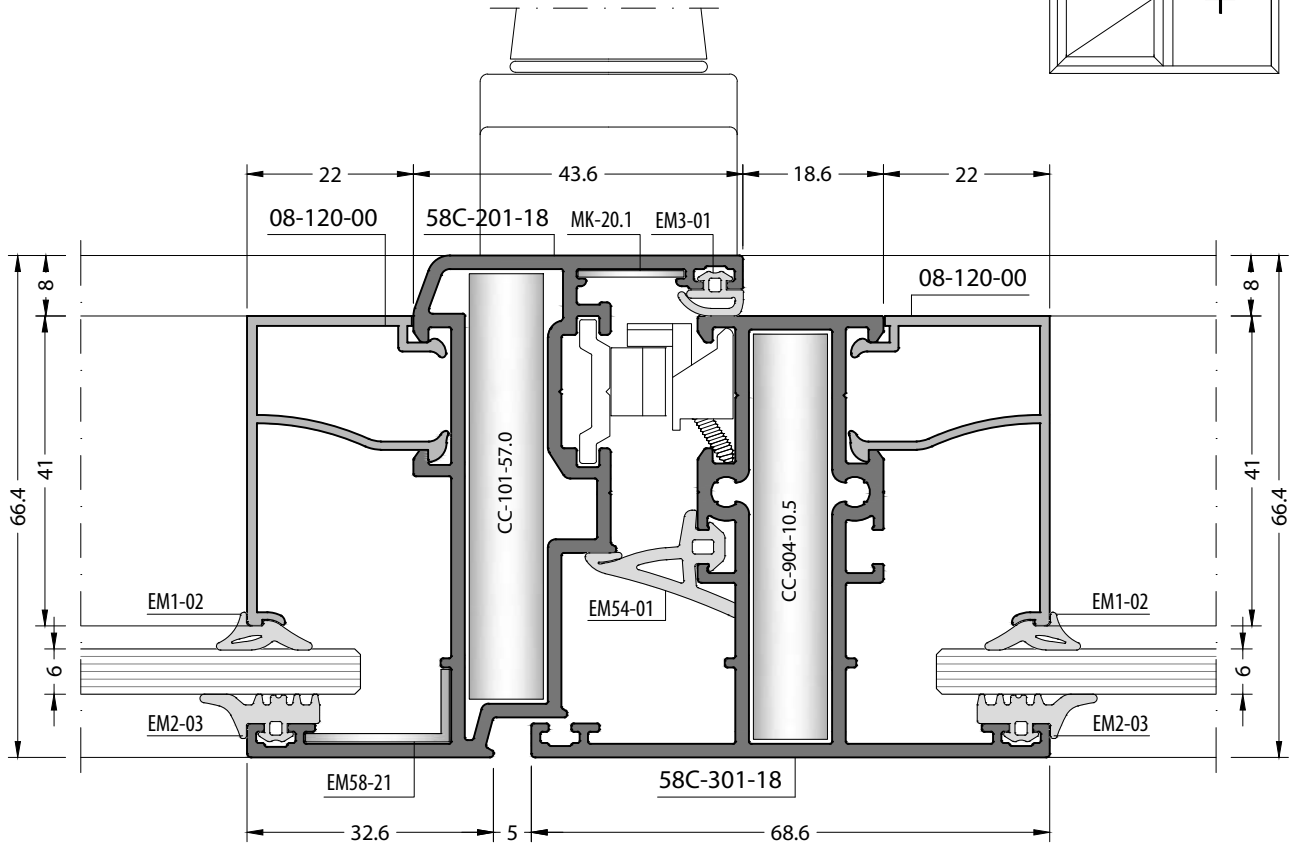
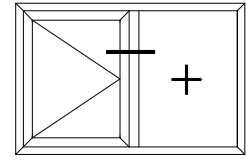

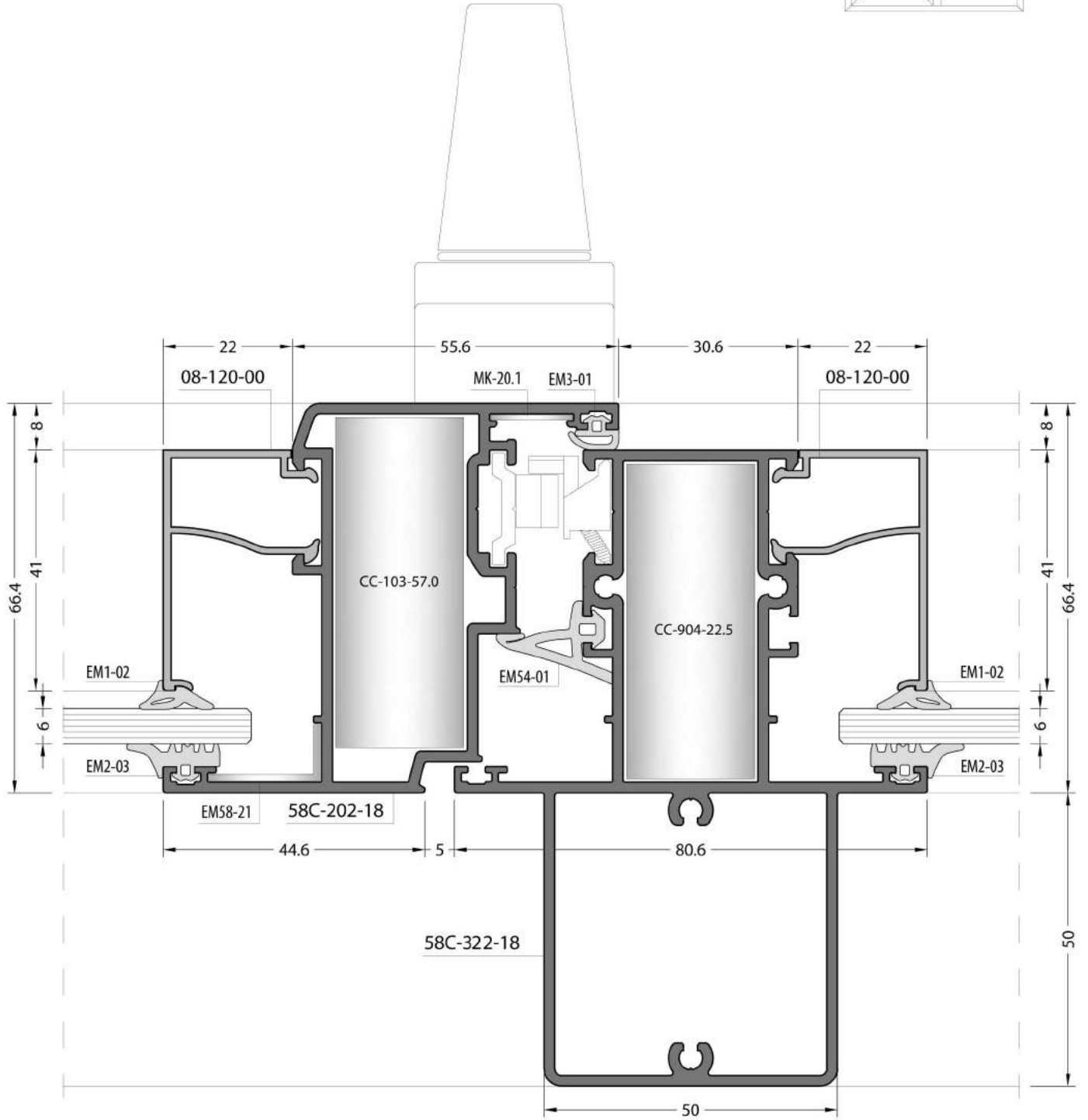
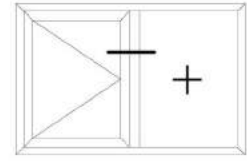

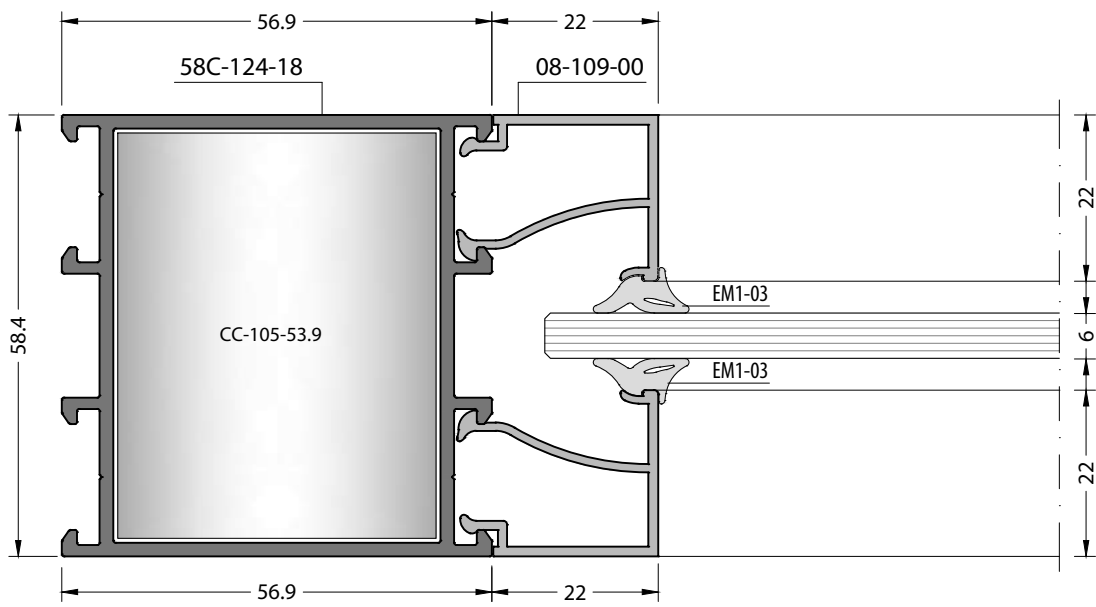
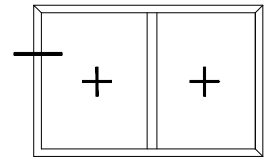

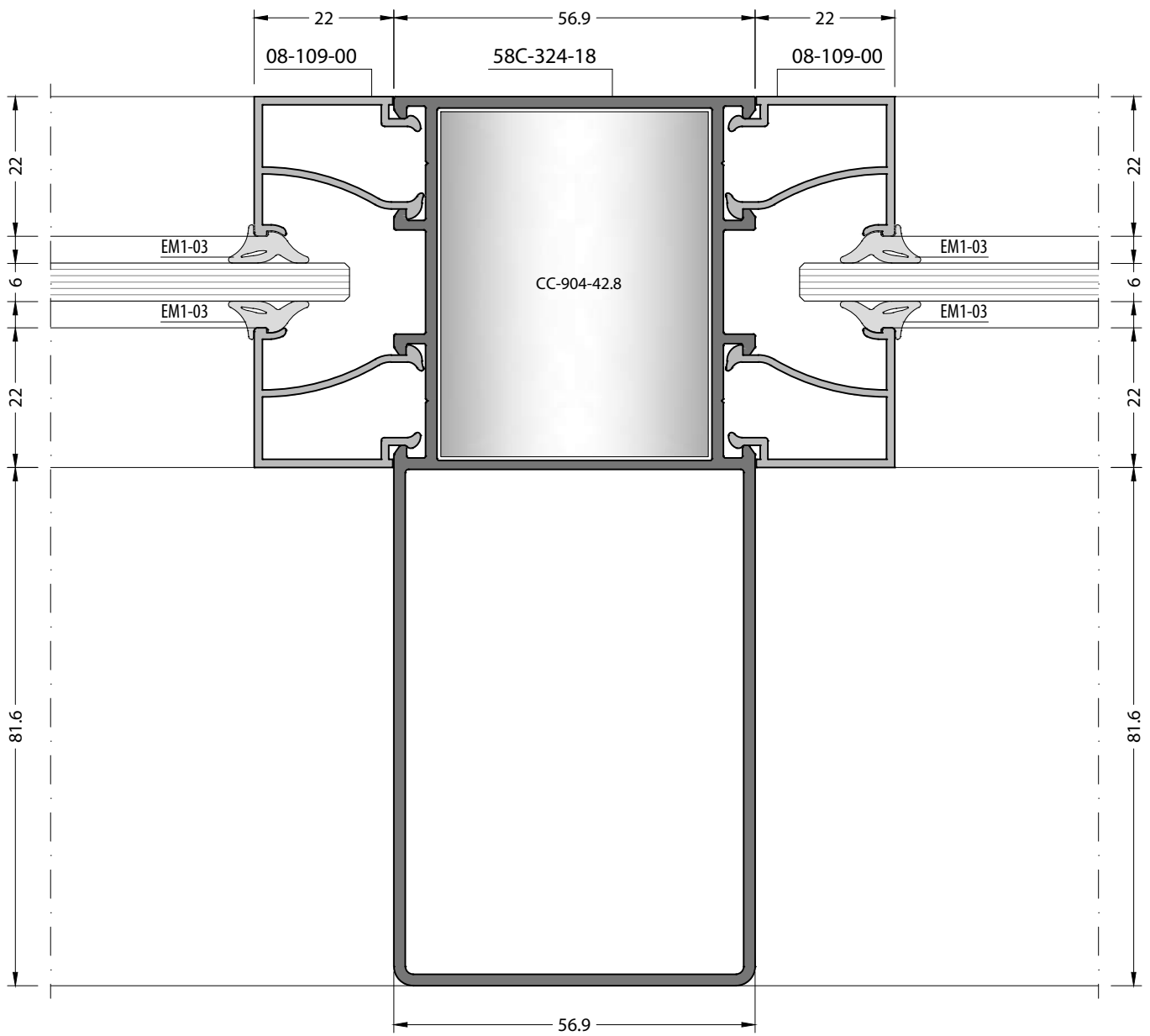
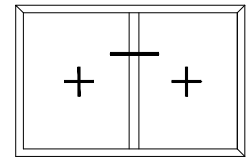

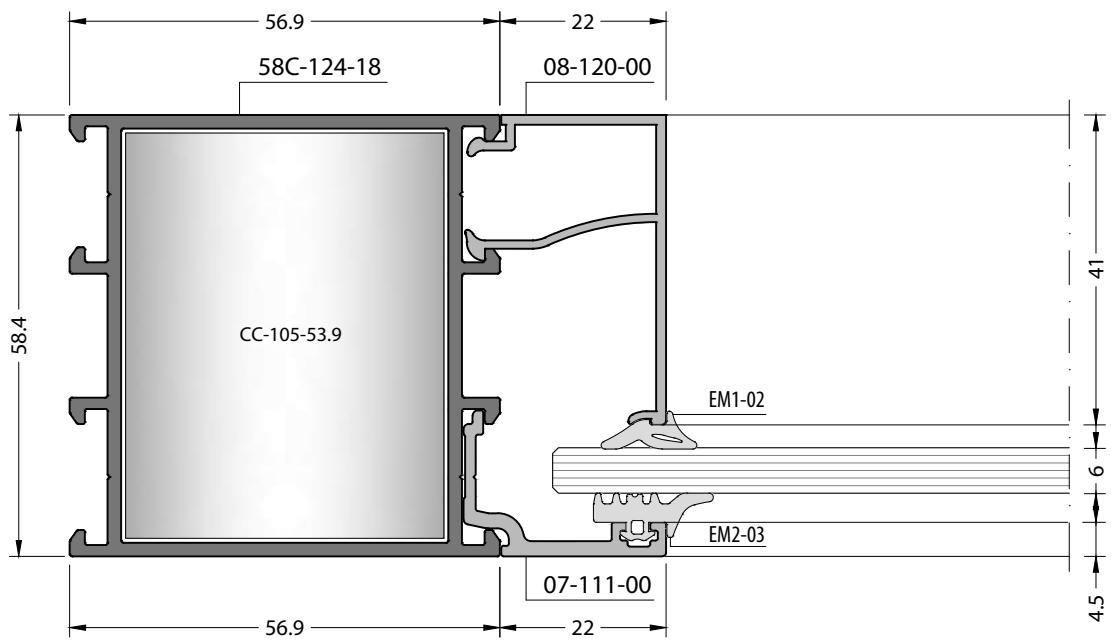
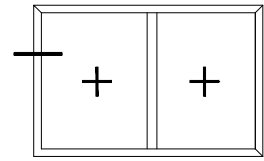

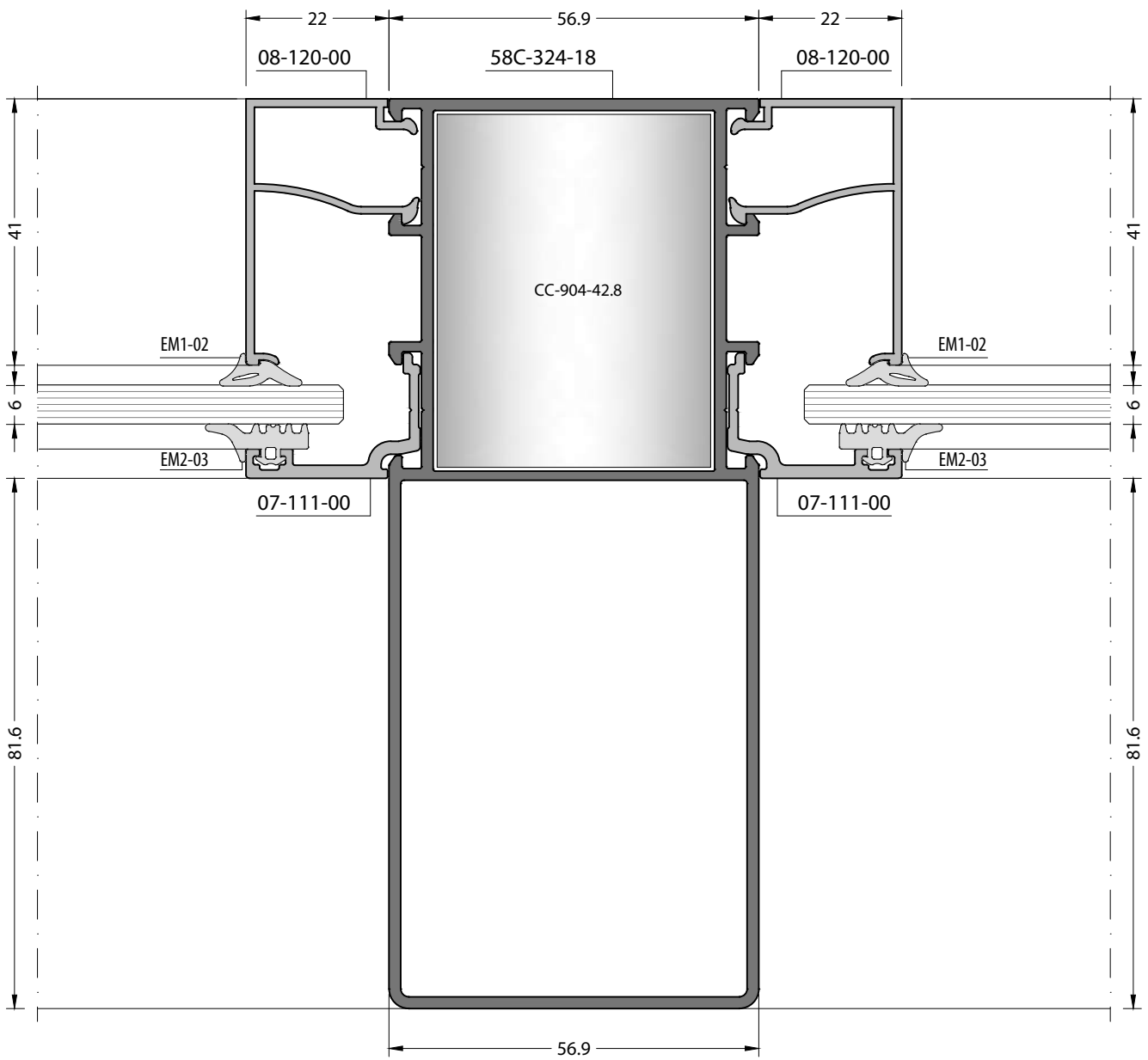
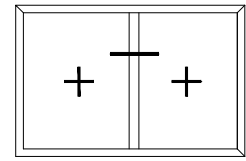

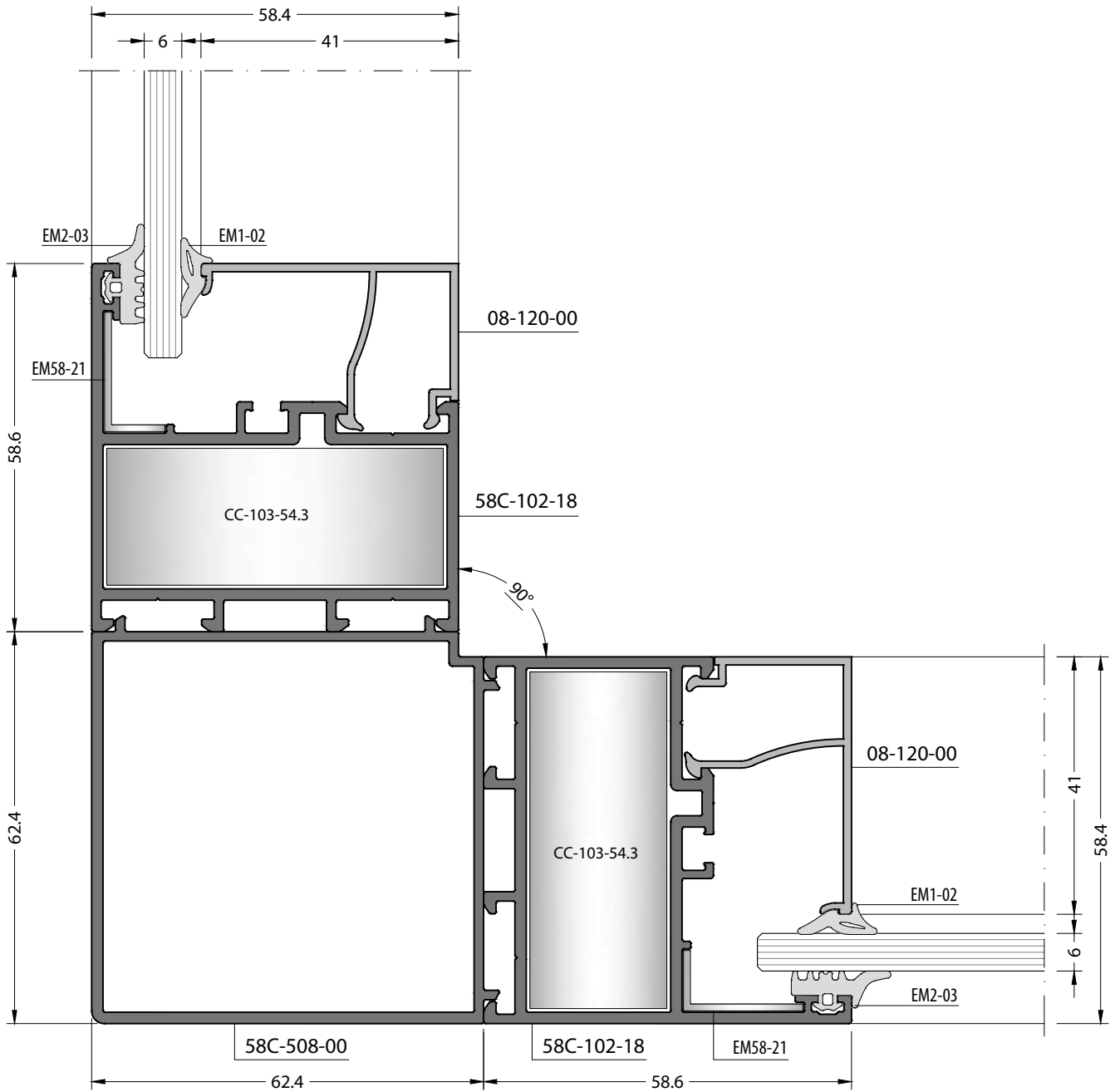
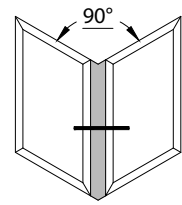

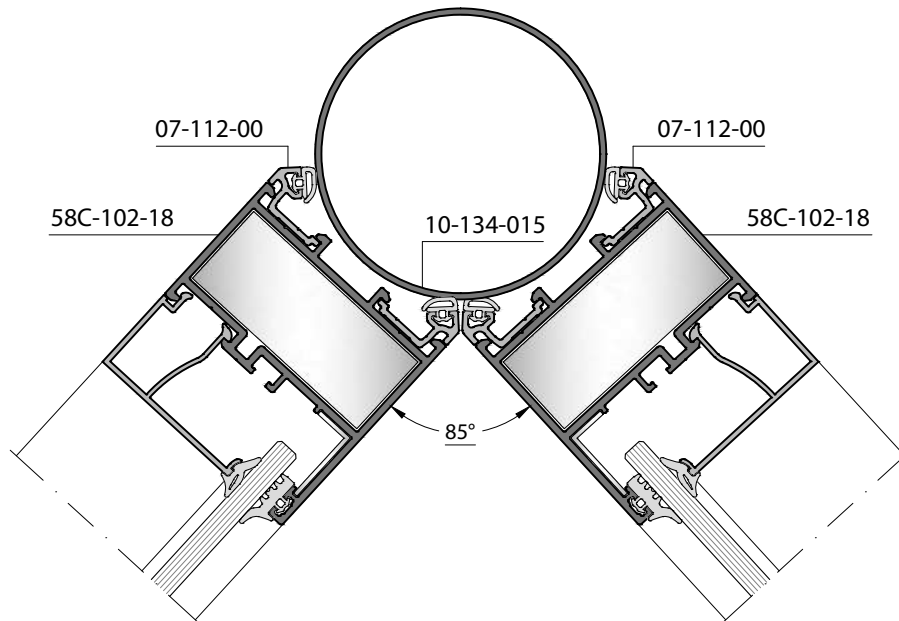
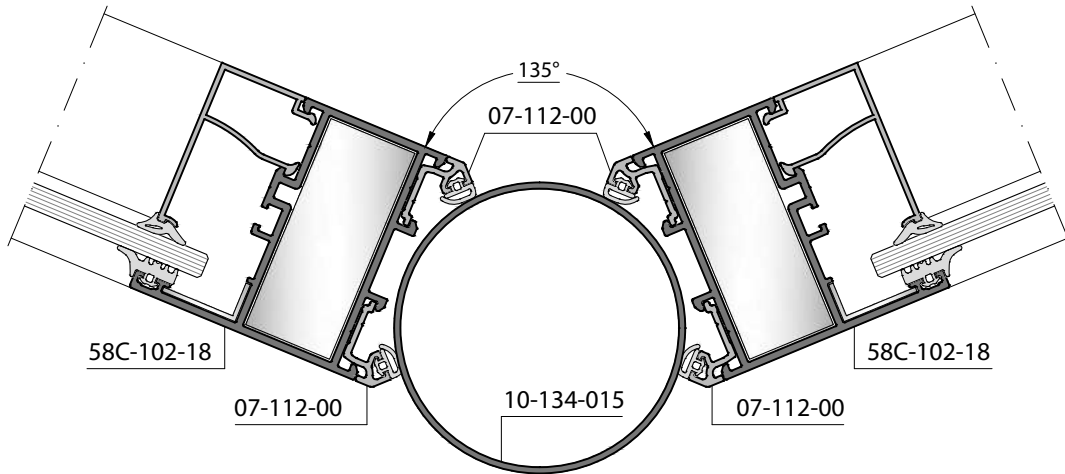
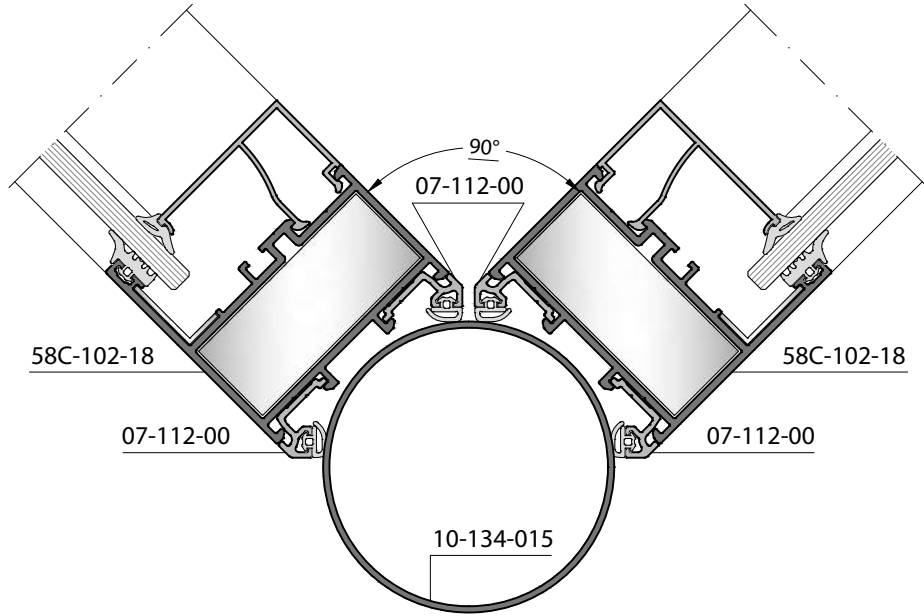
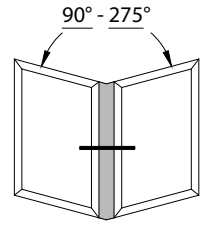

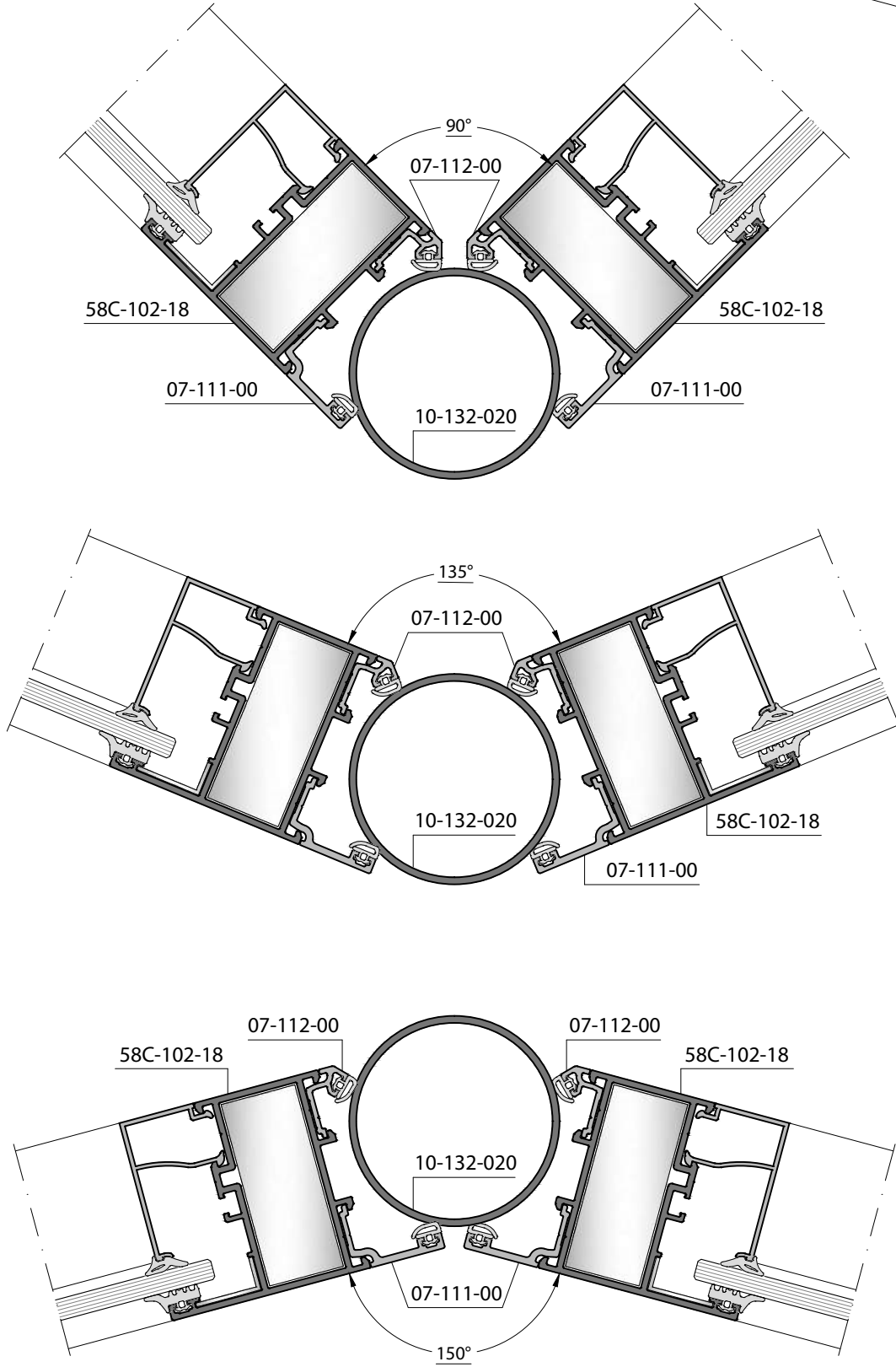
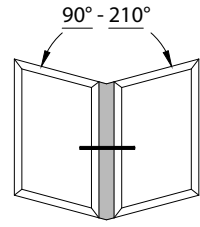

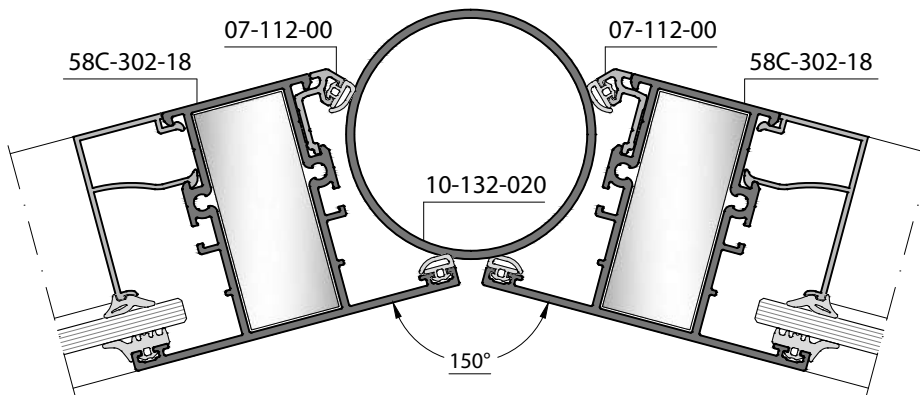
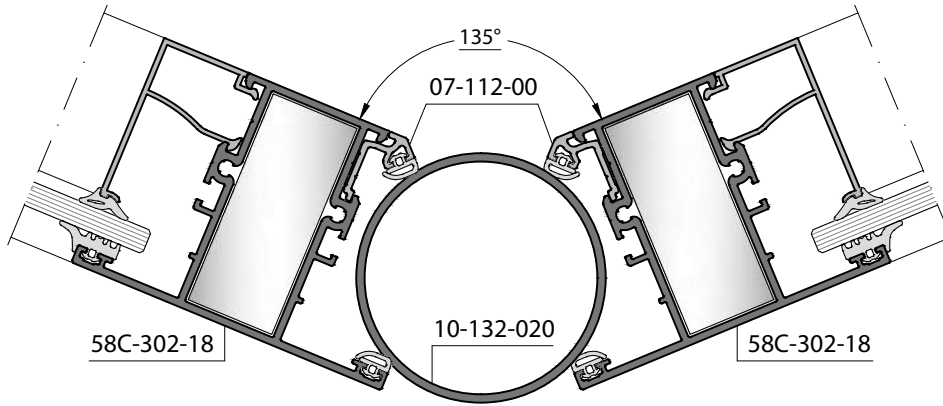
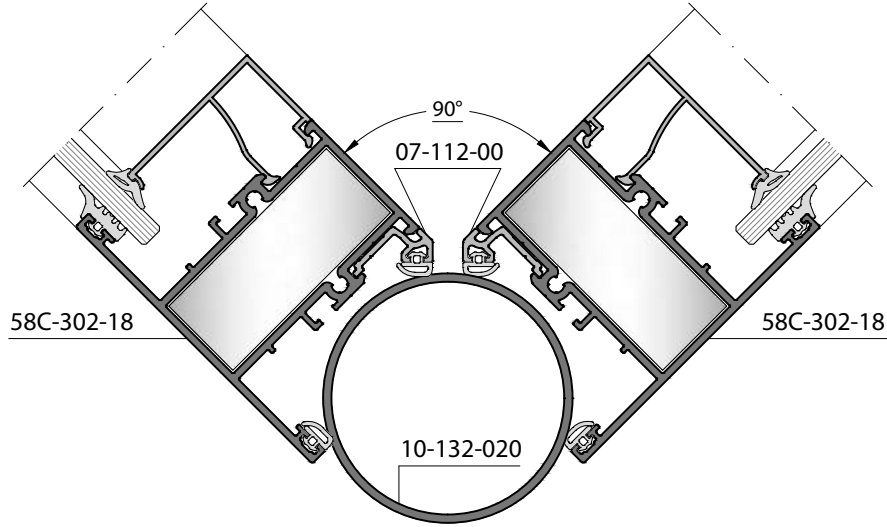
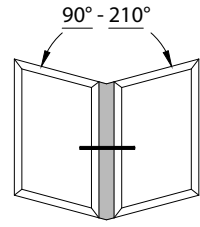

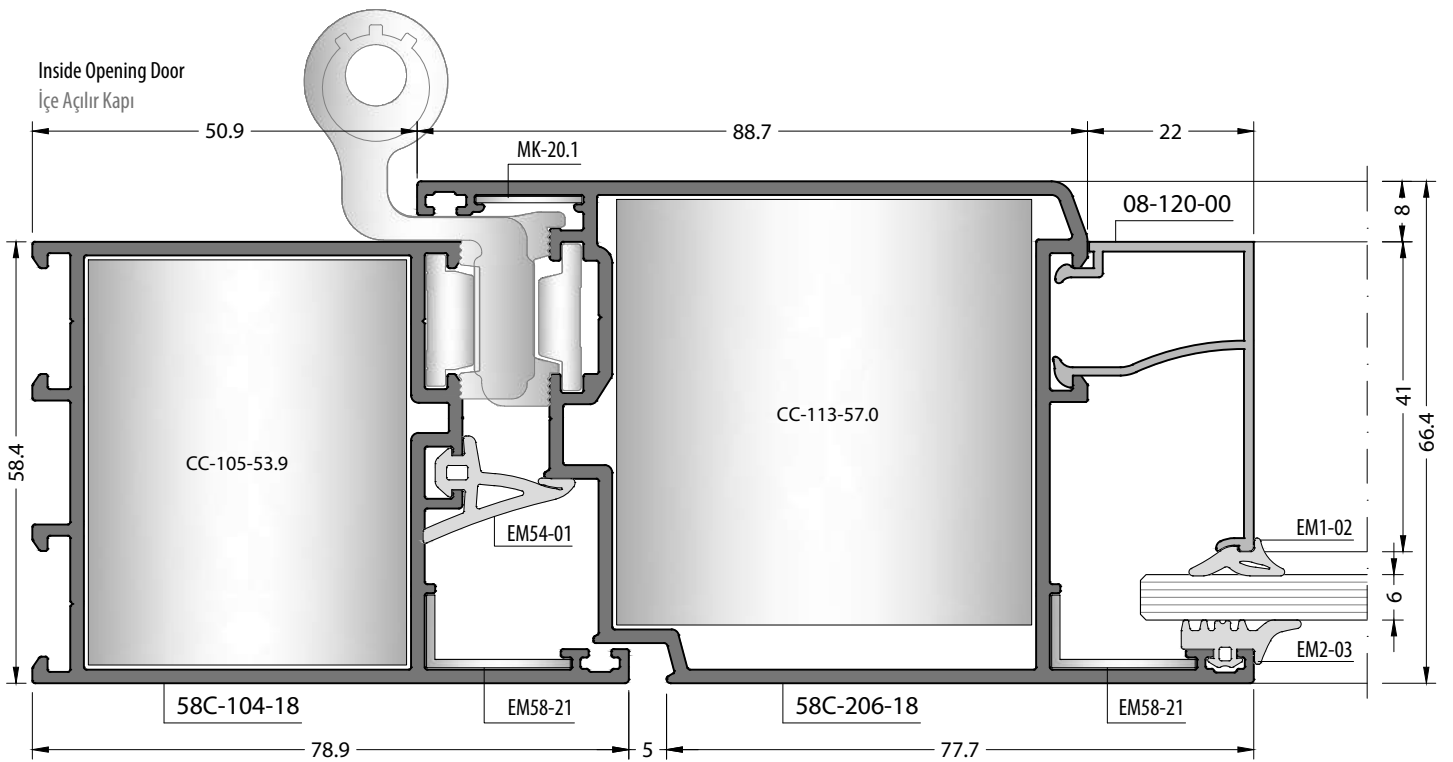
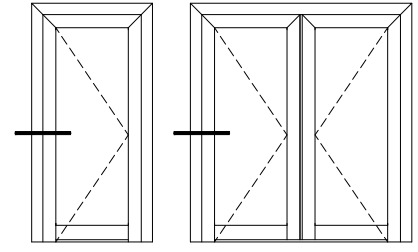
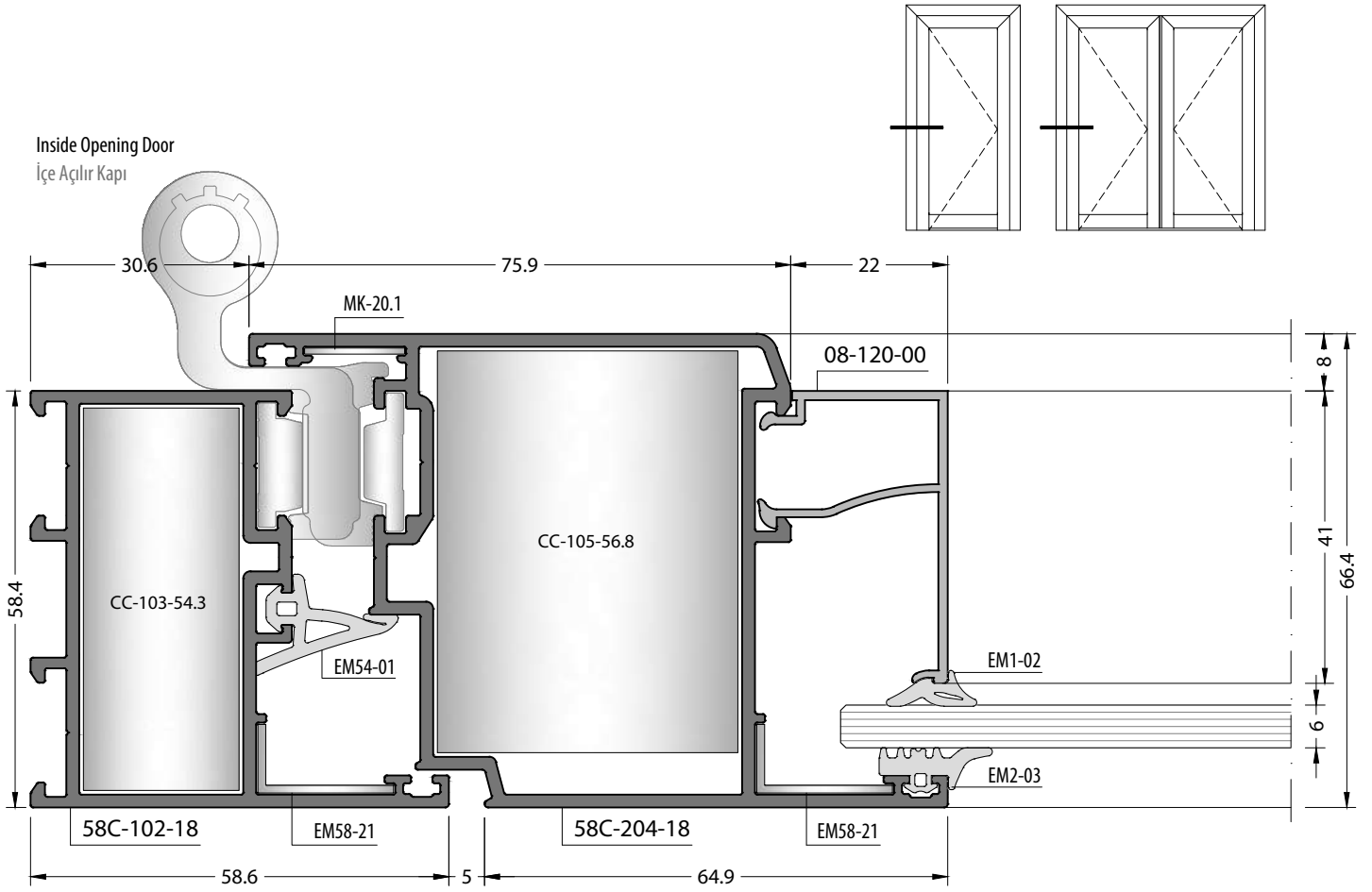

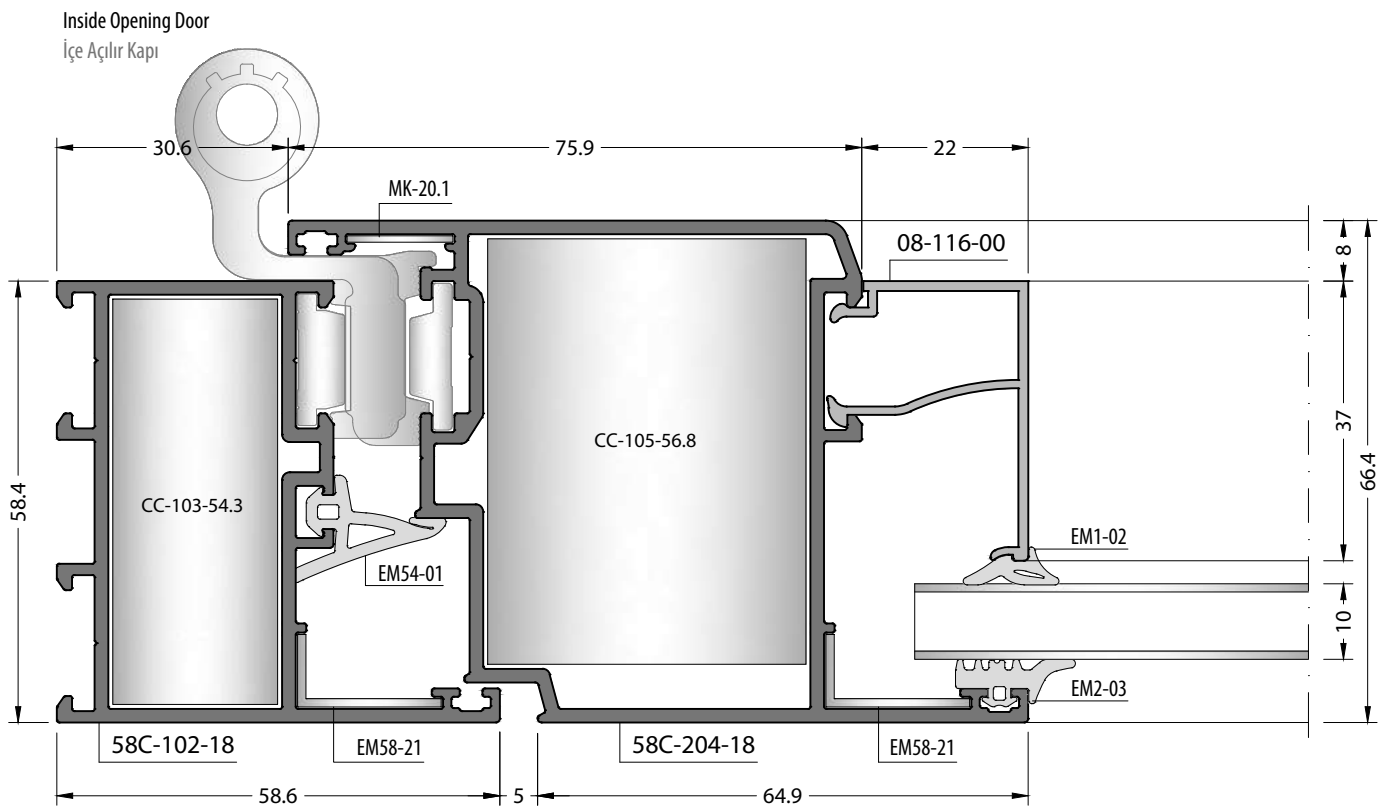
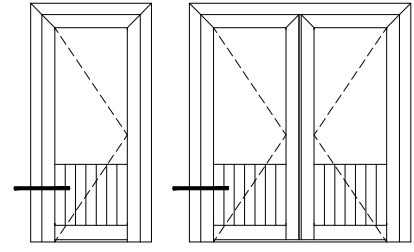

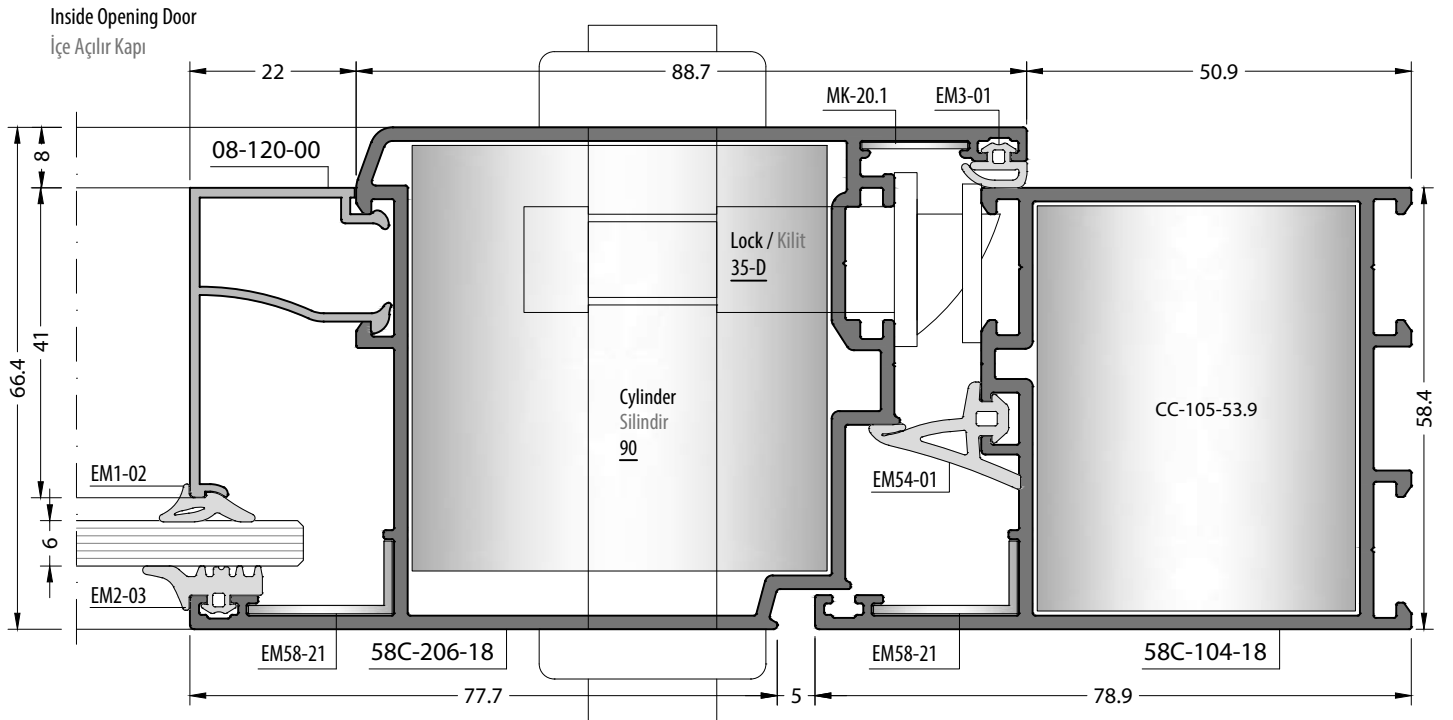
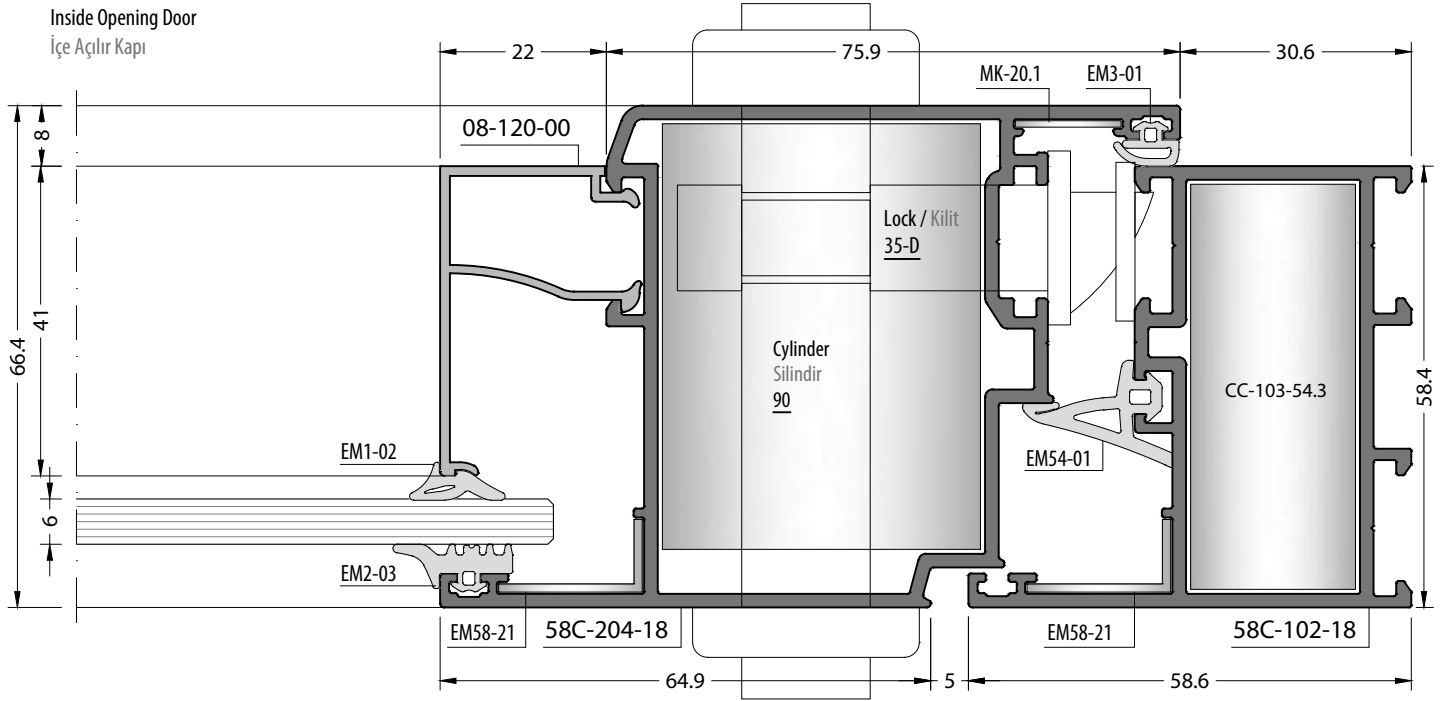
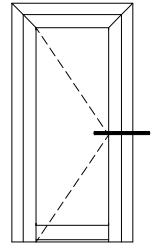

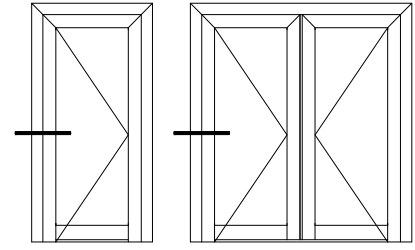

Outside Opening Door
Dışa Açılır Kapı

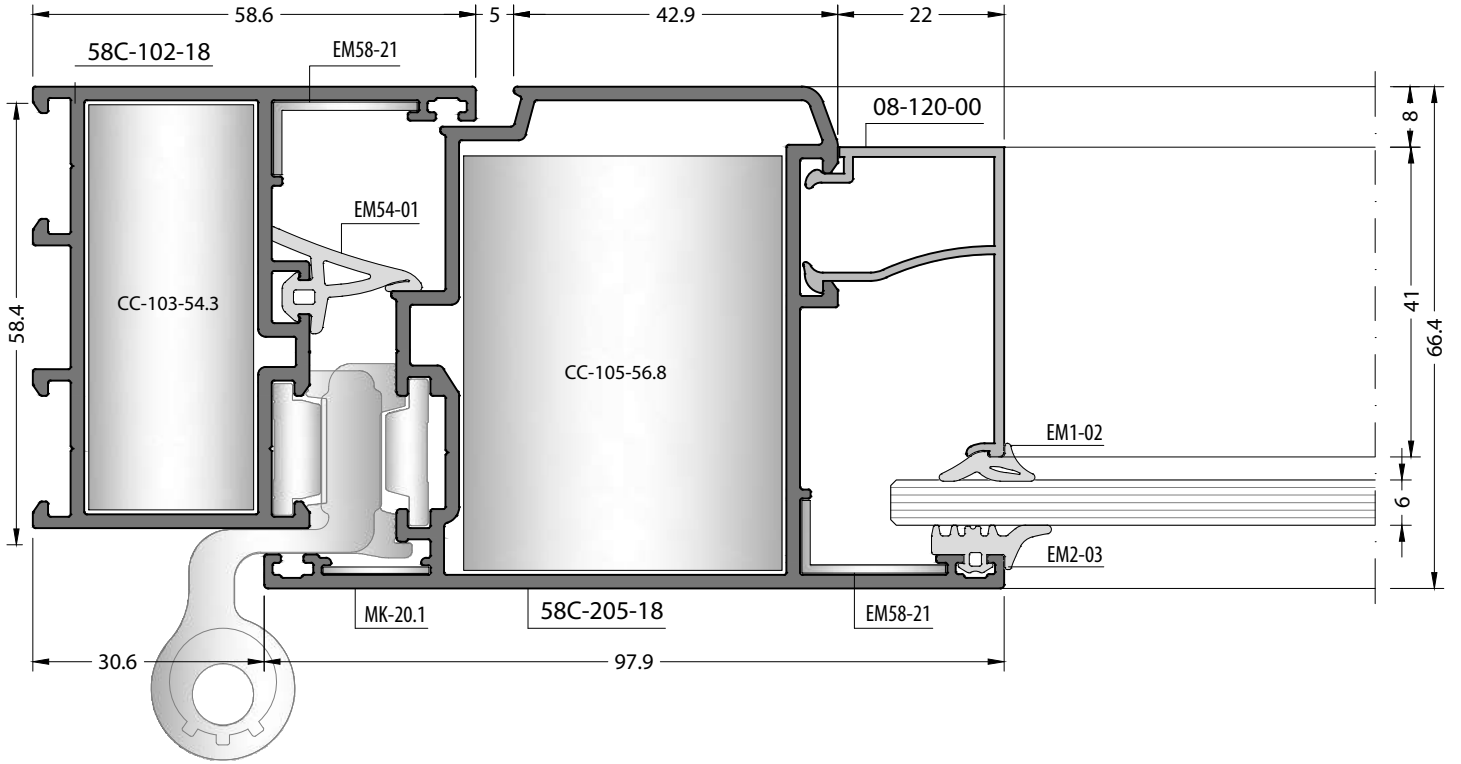

Outside Opening Door
Dışa Açılır Kapı

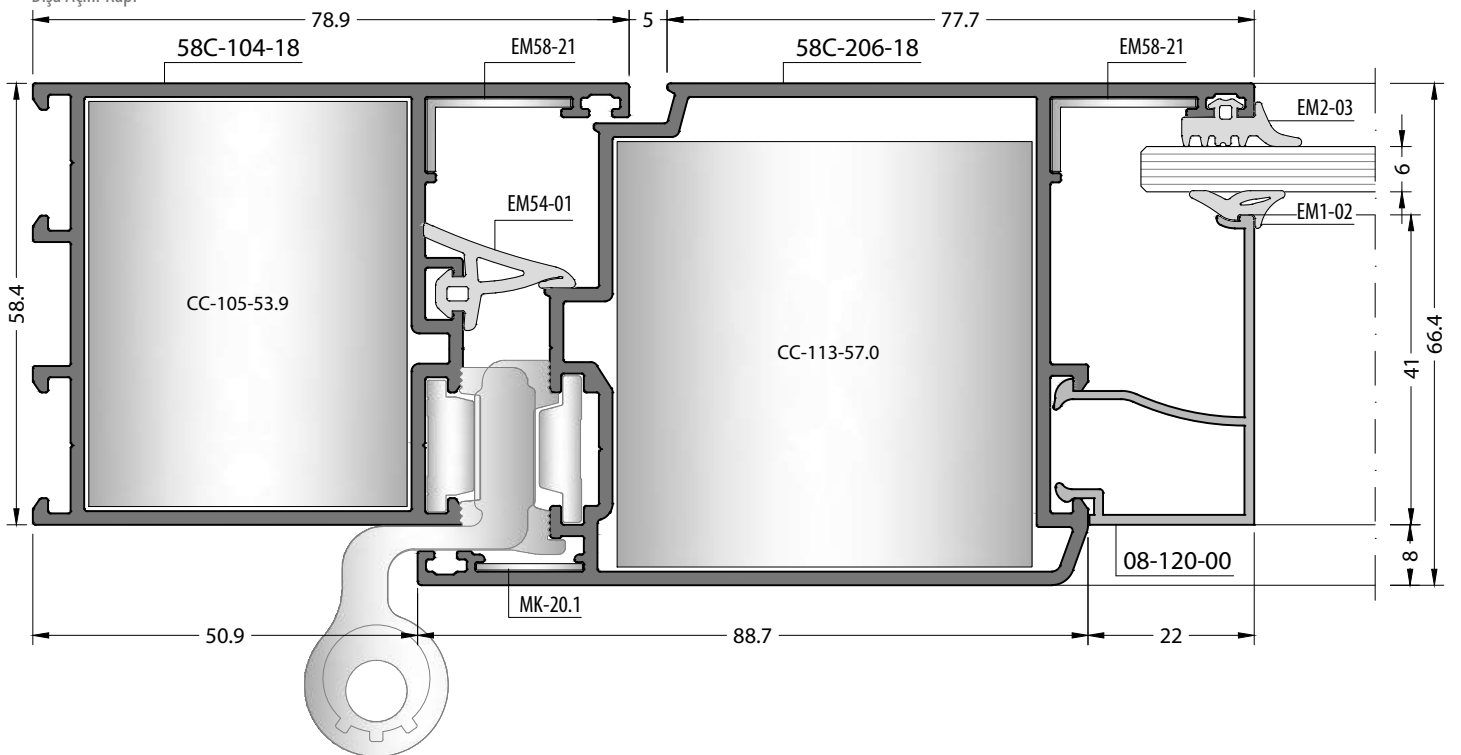

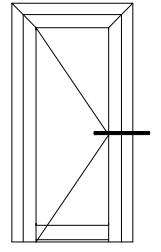

Outside Opening Door
Dışa Açılır Kapı

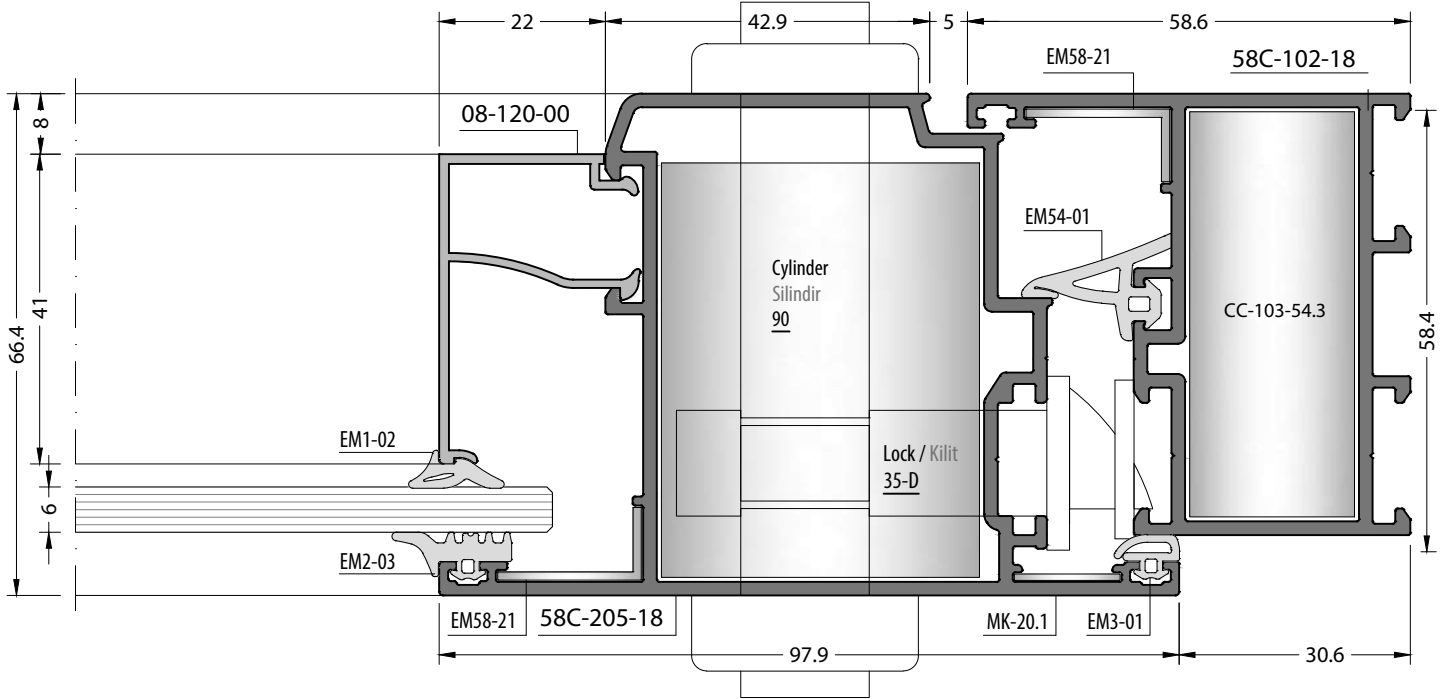

Outside Opening Door
Dışa Açılır Kapı

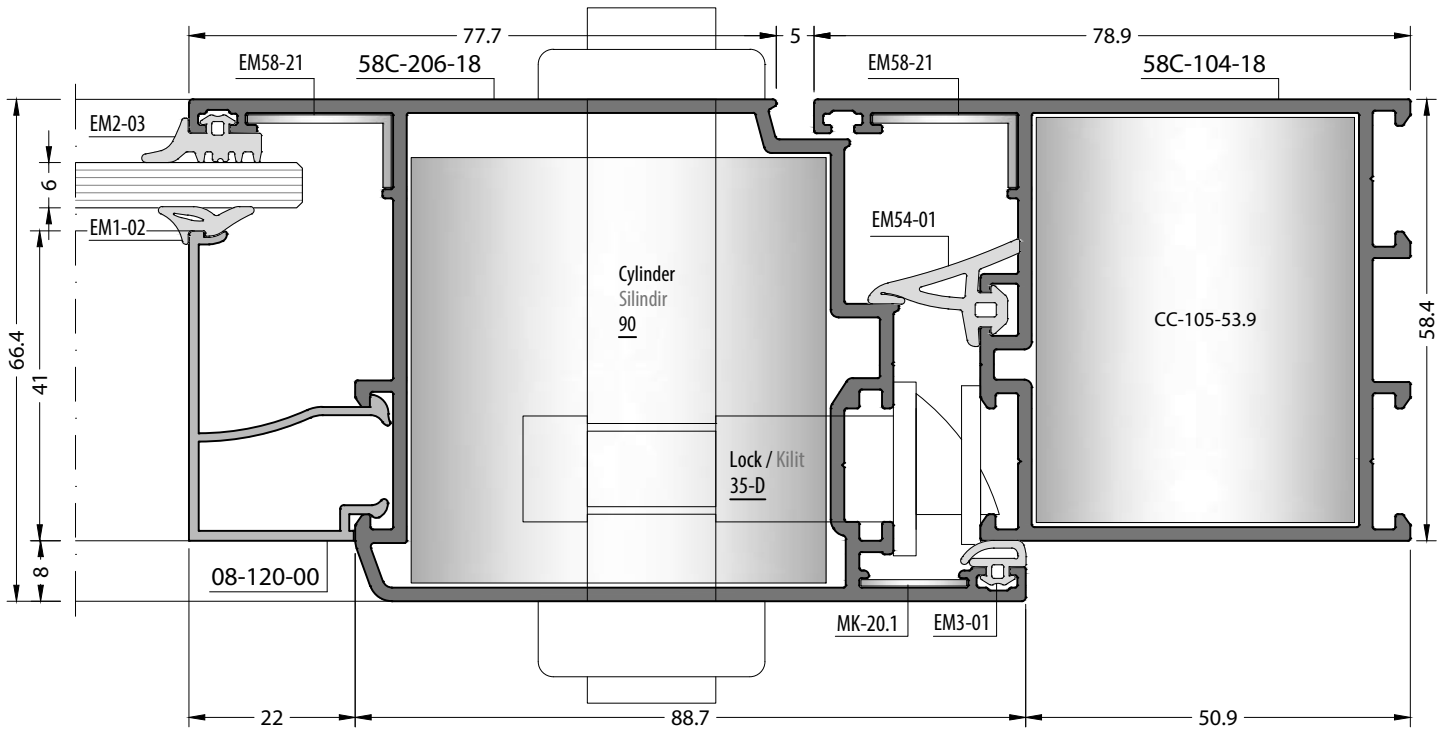

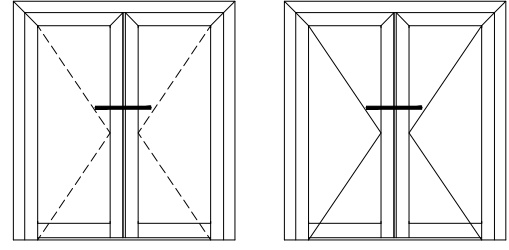

Inside Opening Door
İçe Açılır Kapı

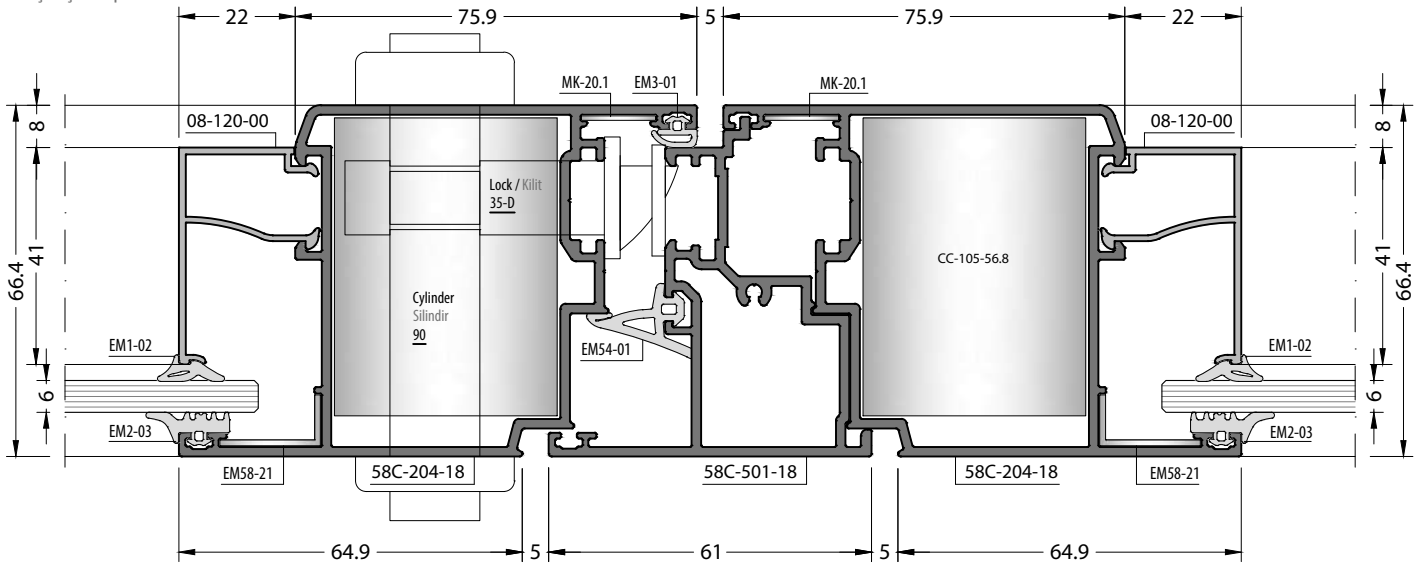

Outside Opening Door
Dışa Açılır Kapı

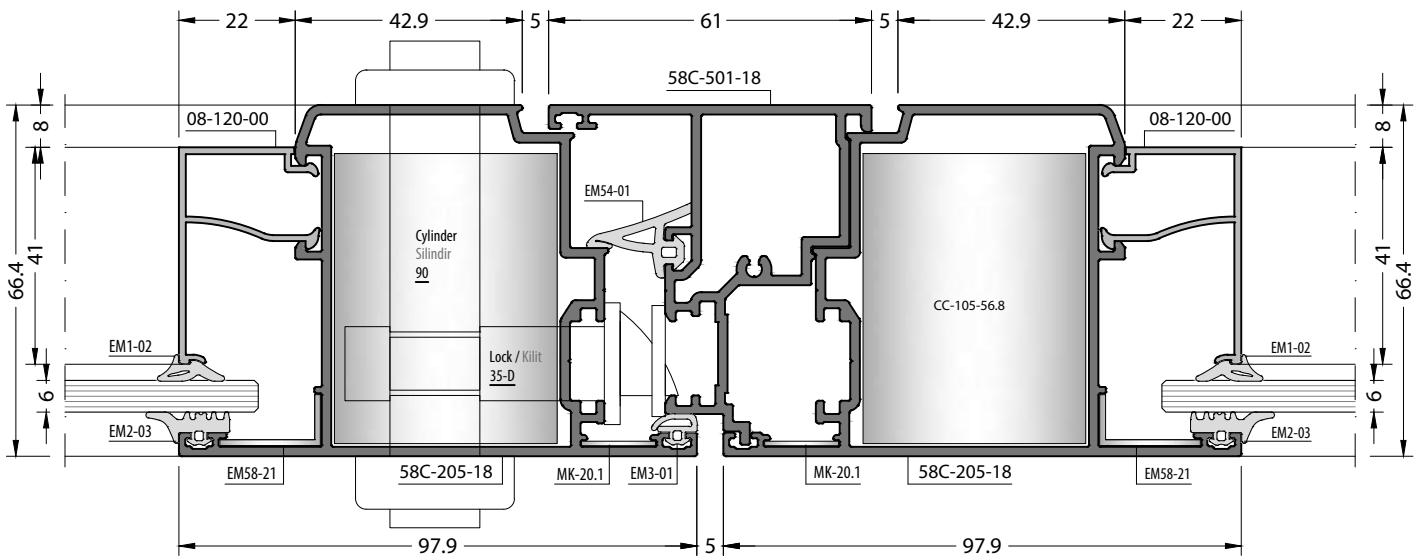

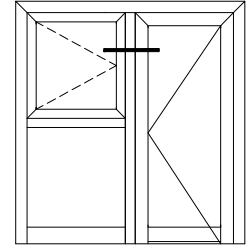

Inside Window and Outside Opening Door
İçer Açılır Pencere ve Dışa Açılır Kapı

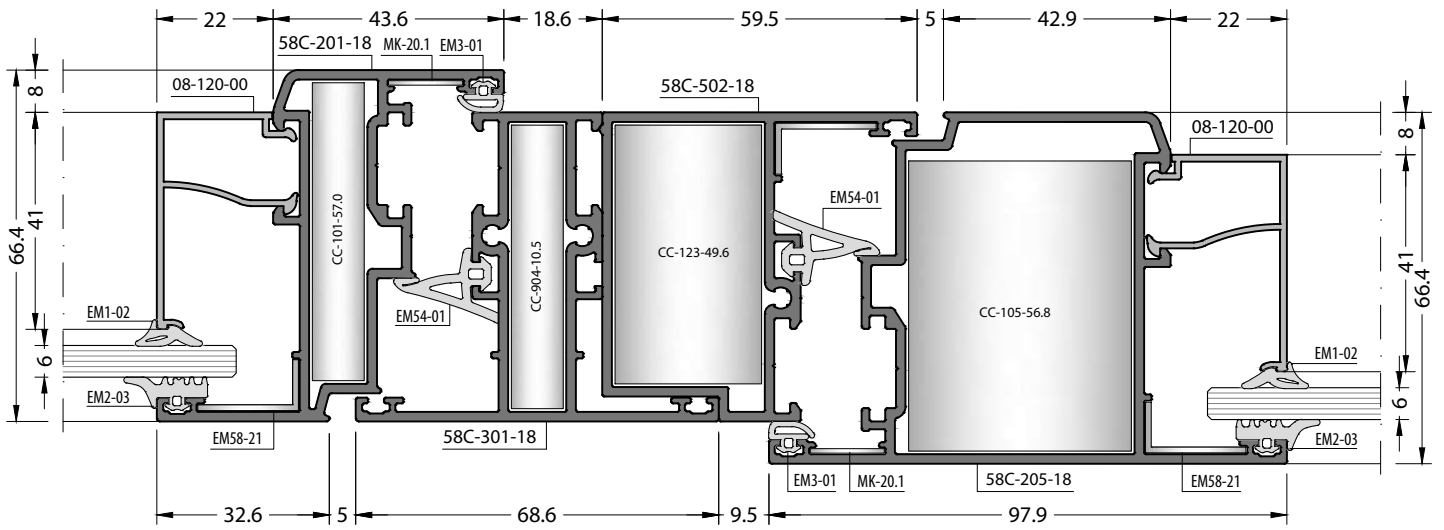

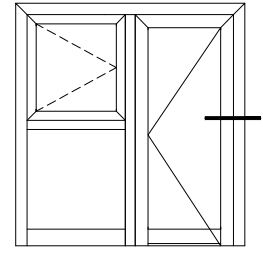

Inside Window and Outside Opening Door
İçer Açılır Pencere ve Dışa Açılır Kapı

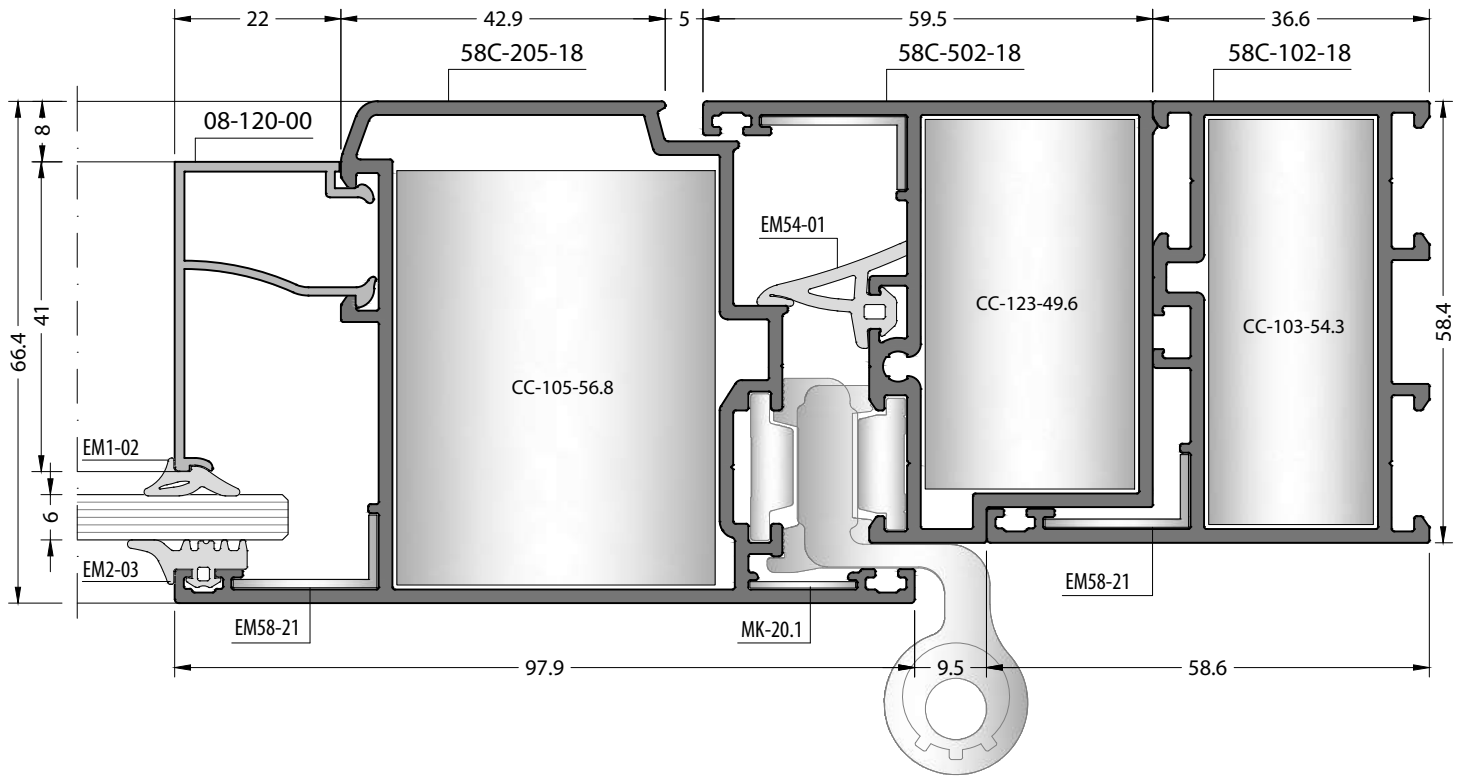

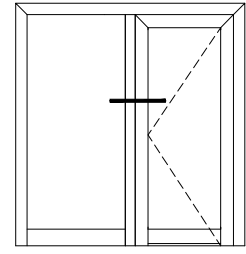

Inside Opening Door
İçe Açılır Kapı

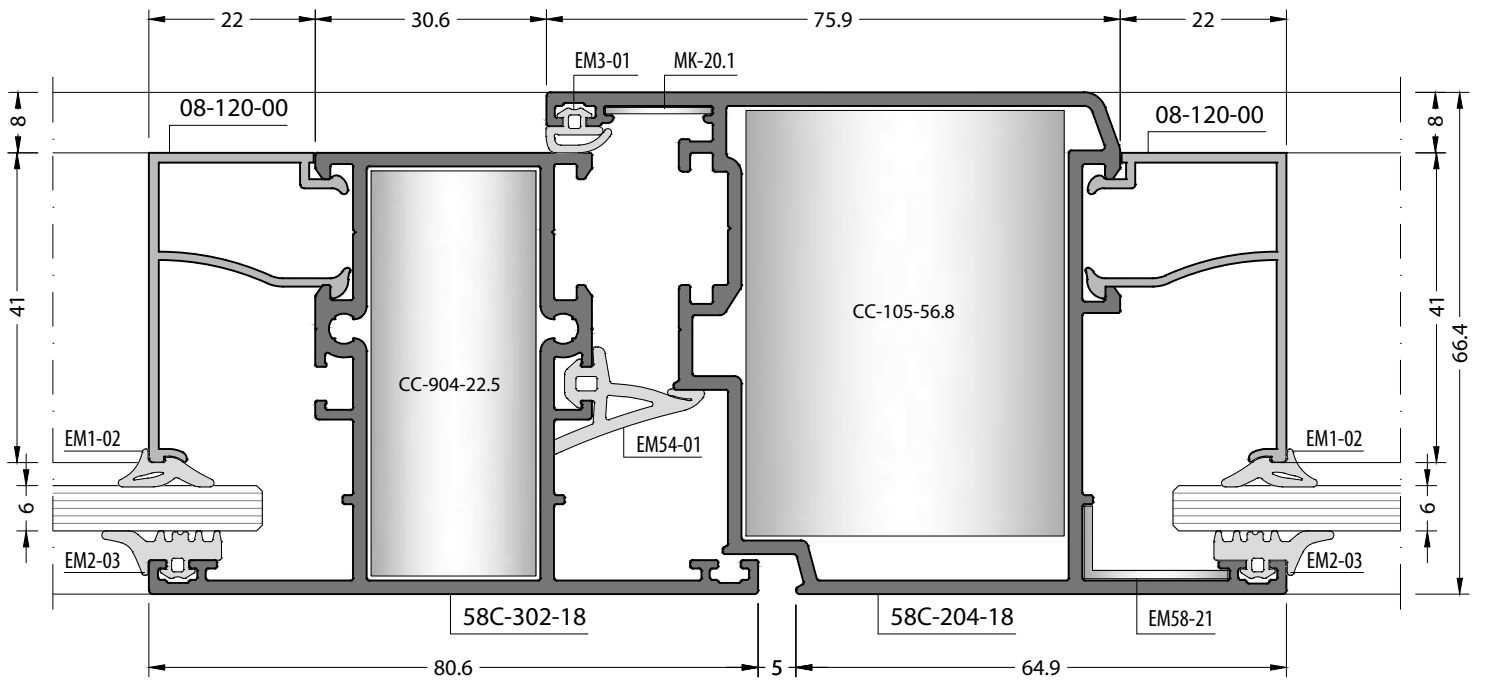

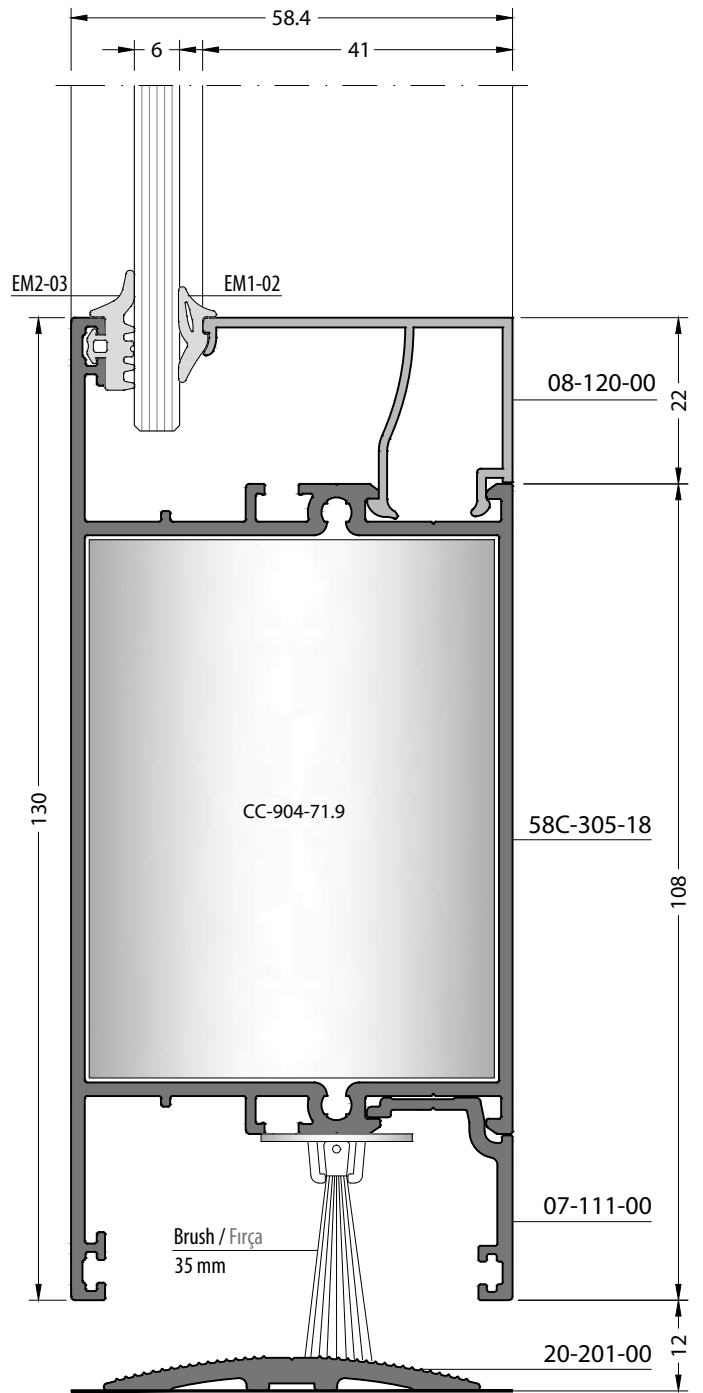
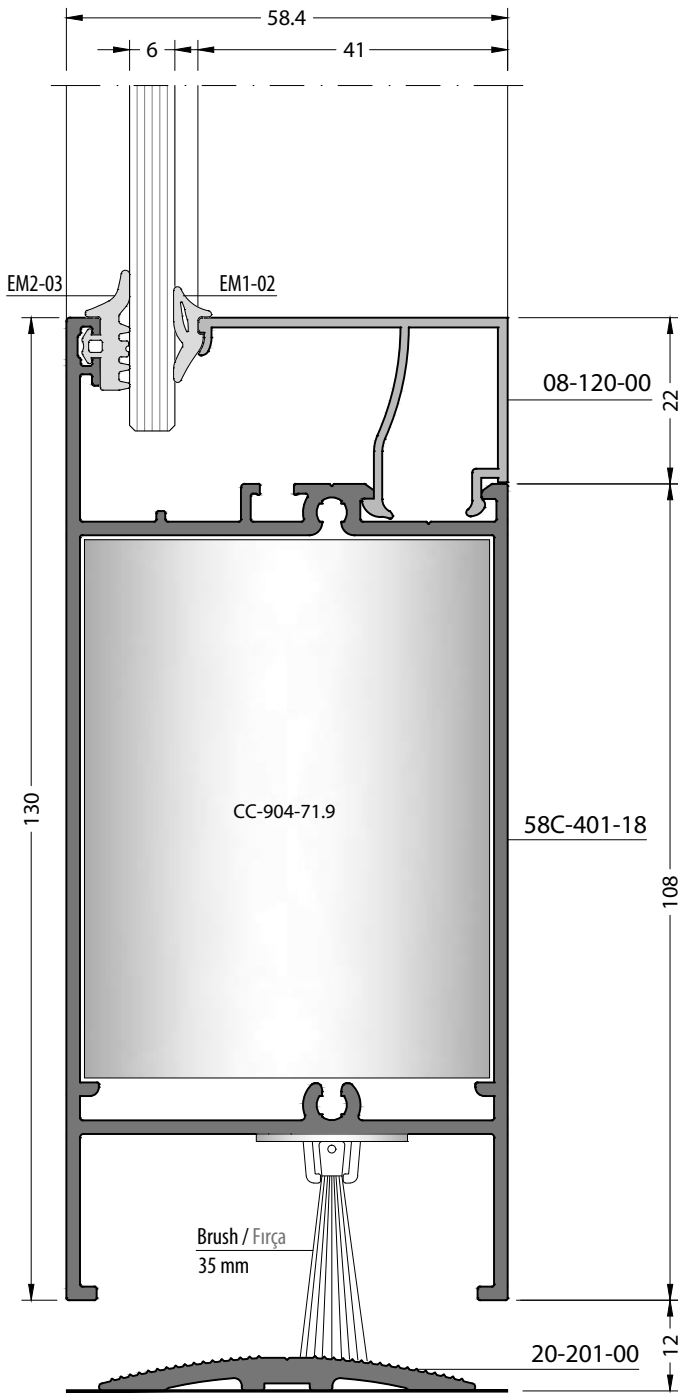
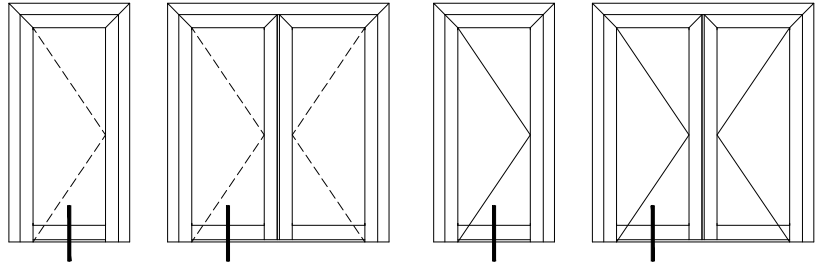

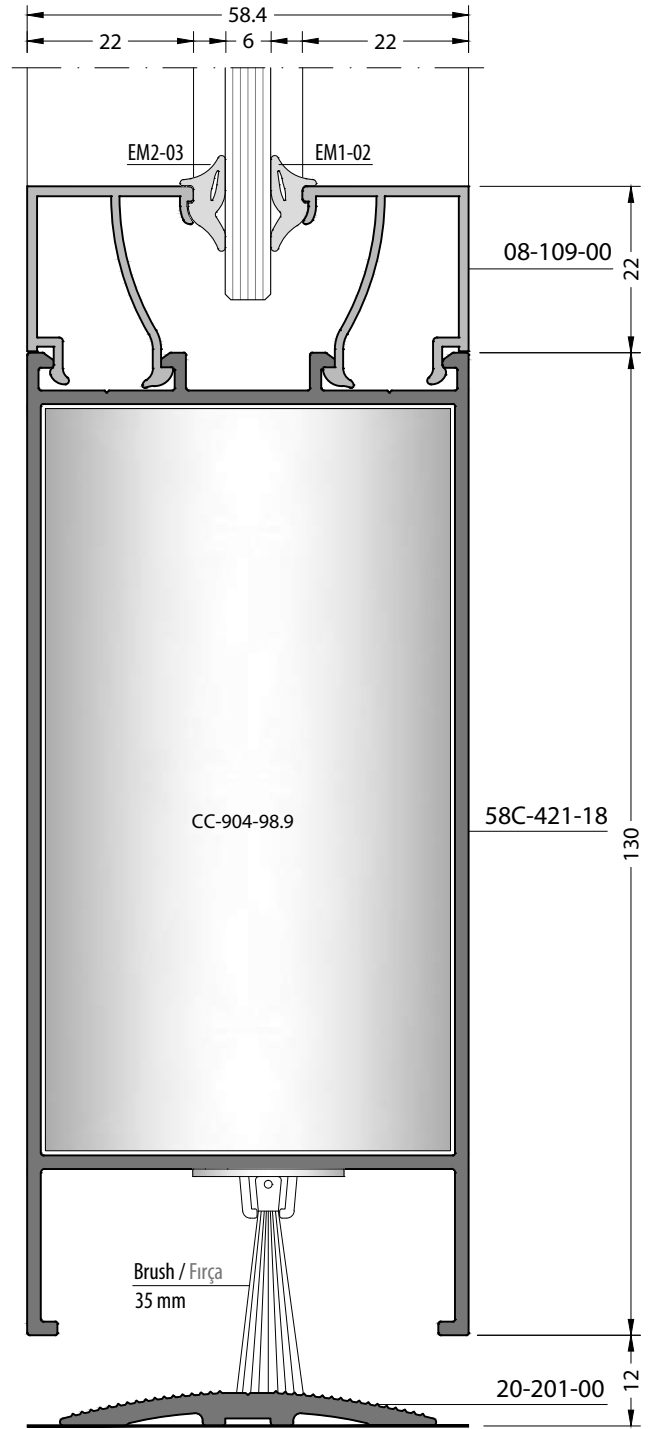
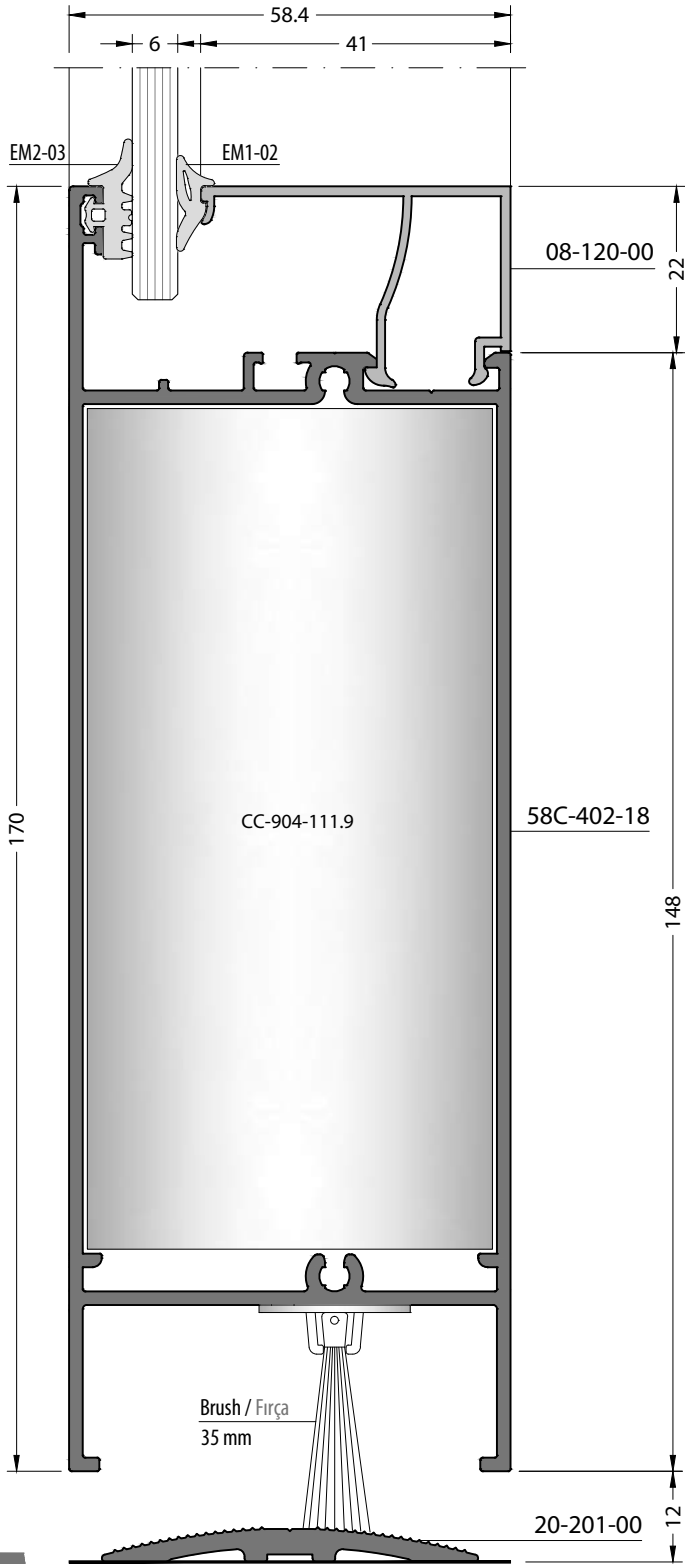
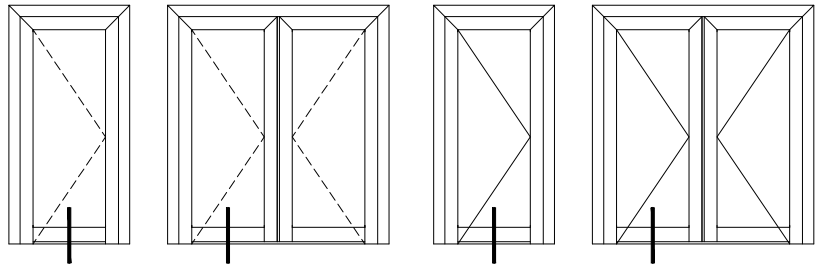

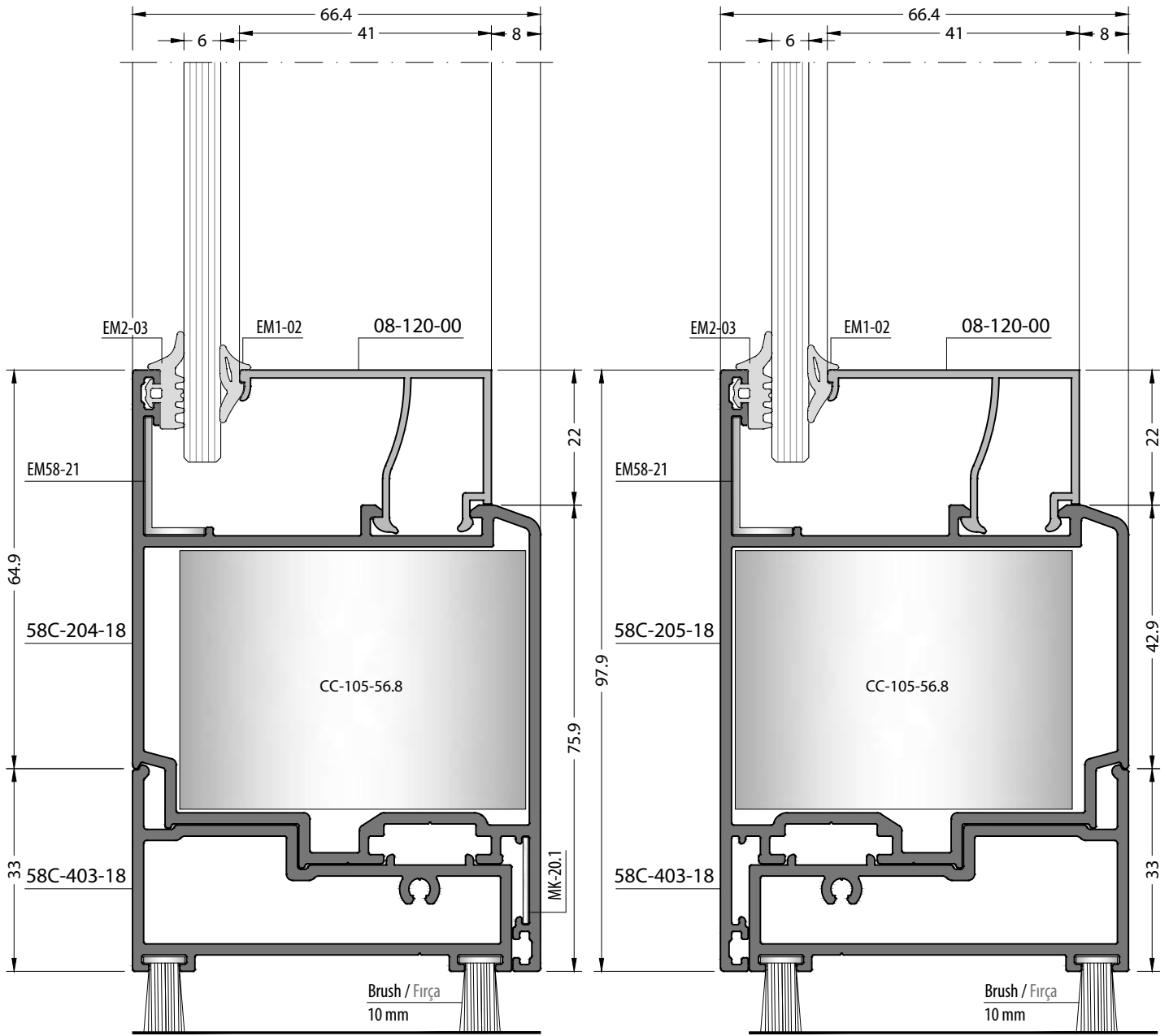
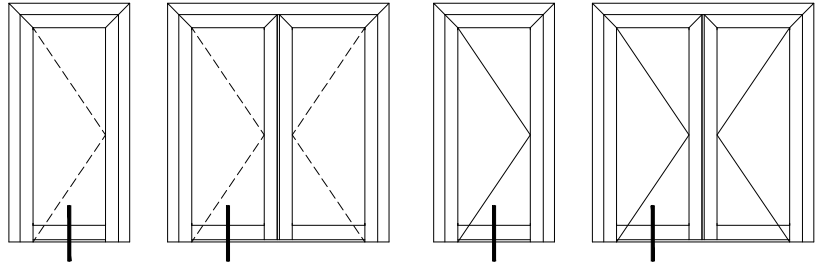

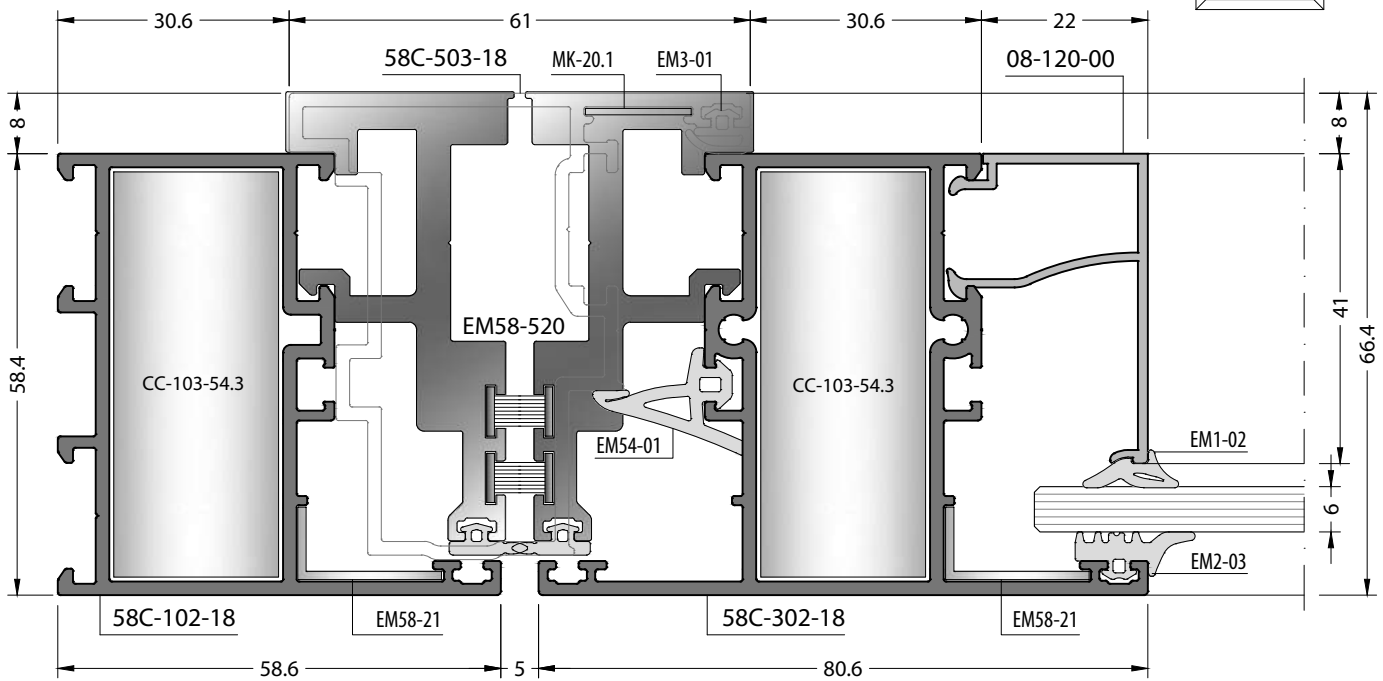
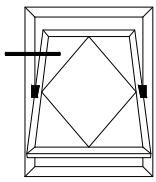
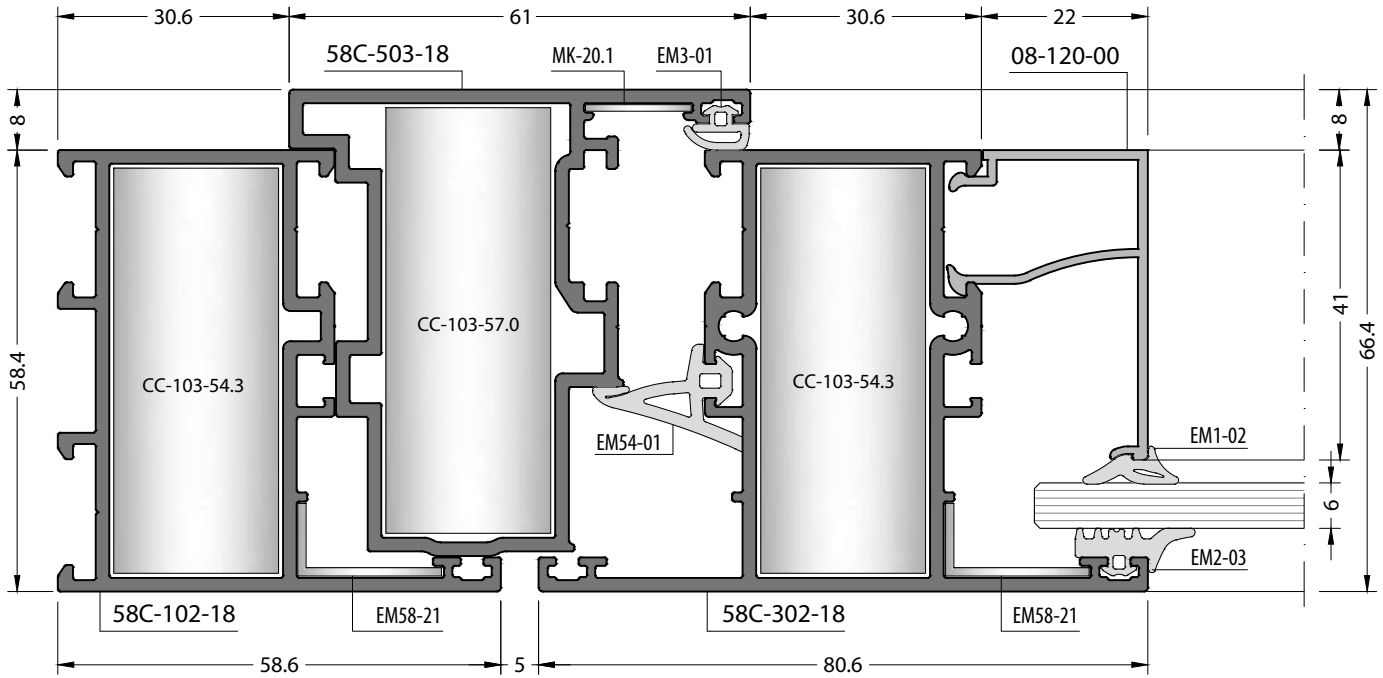
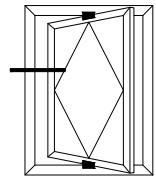

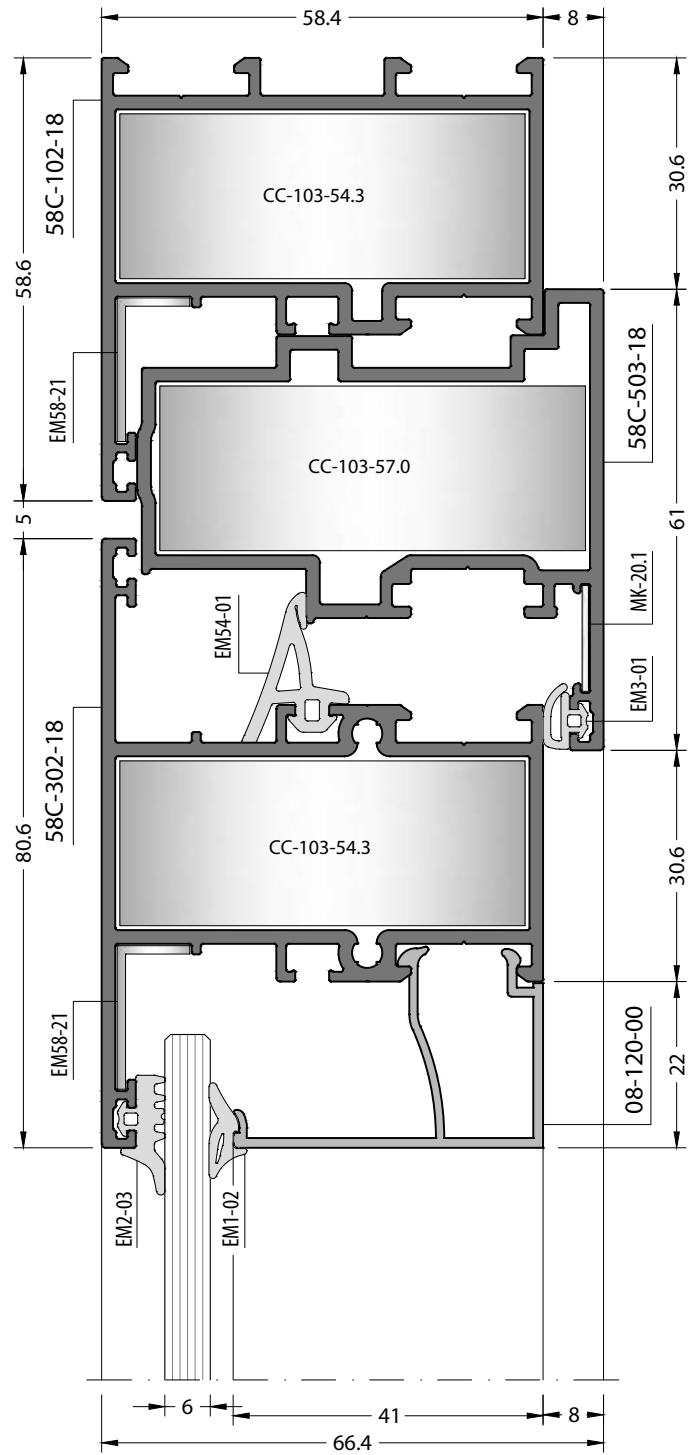
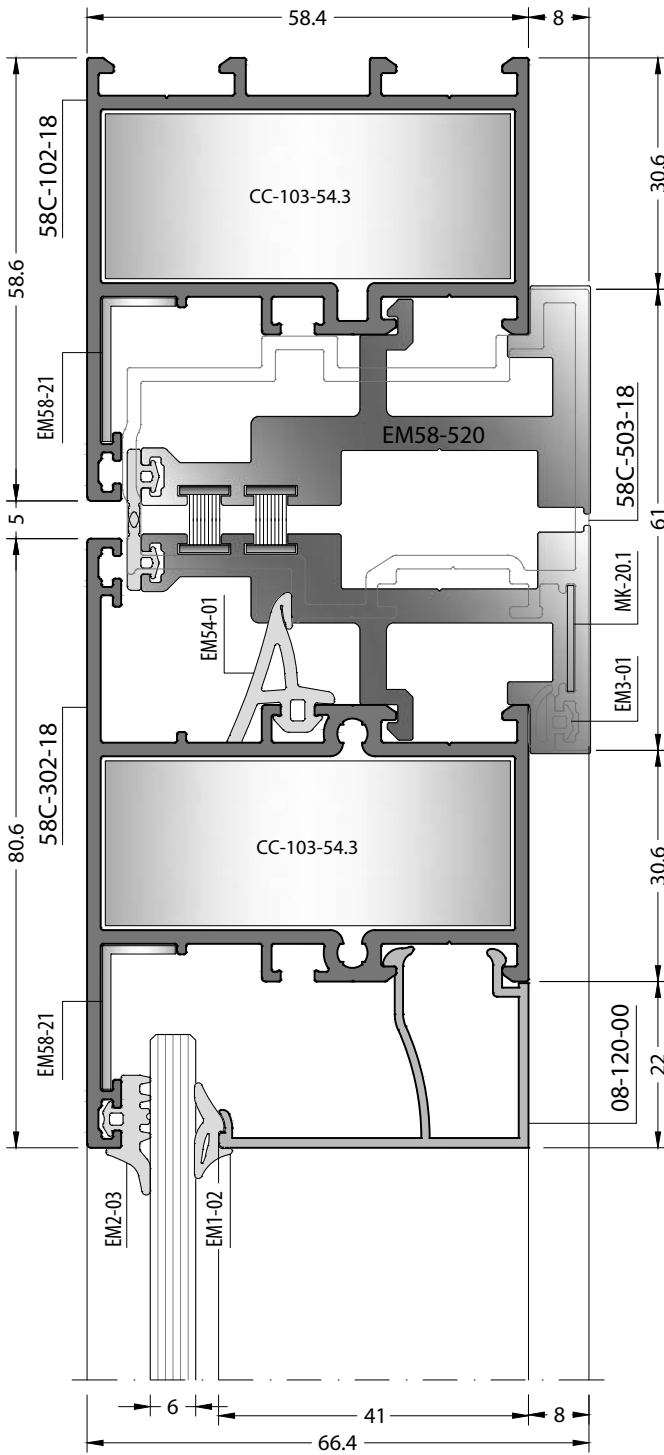
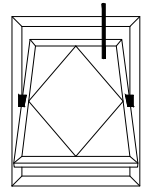
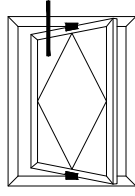

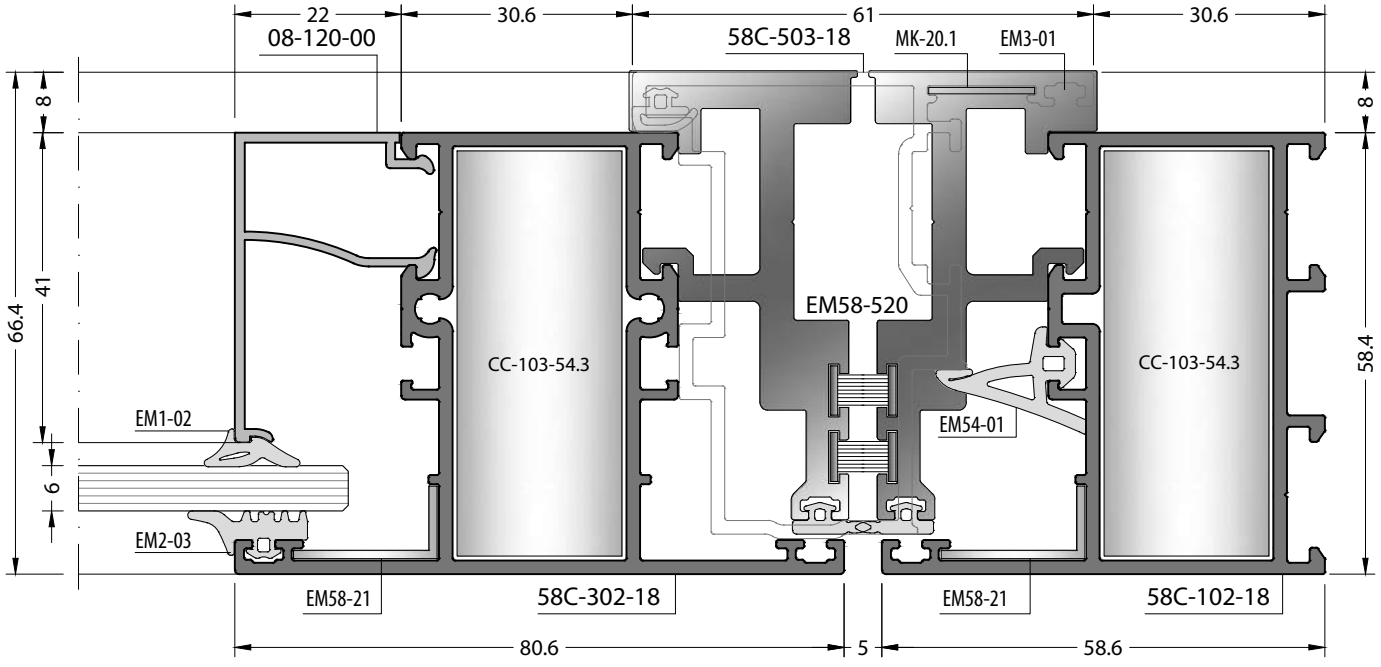
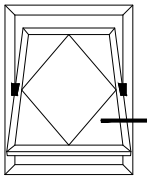
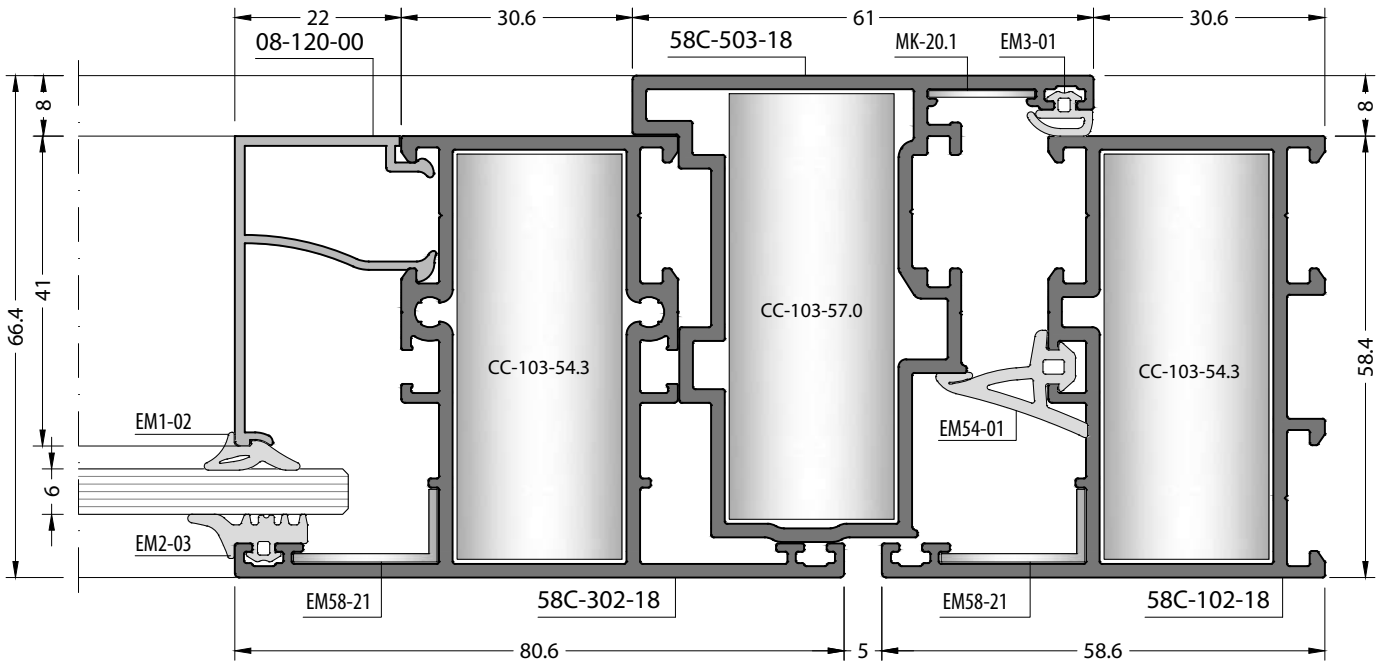
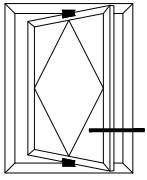

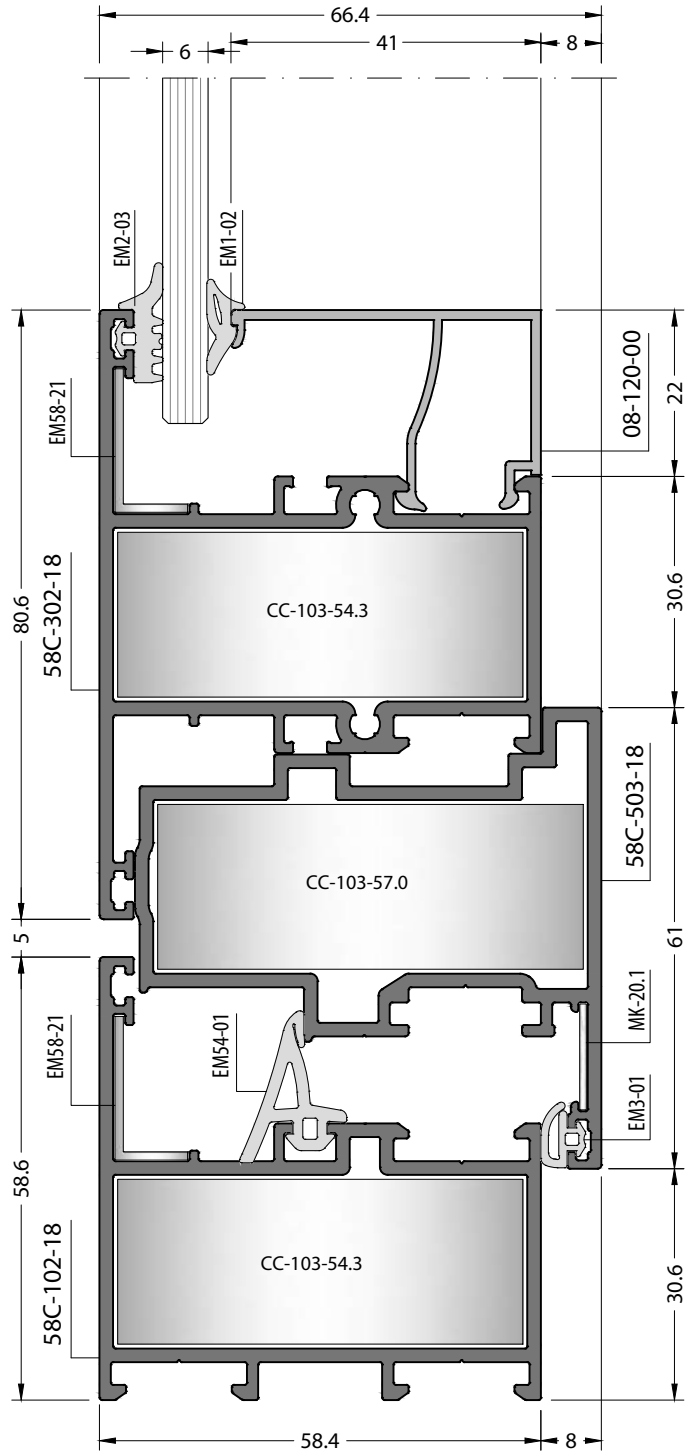
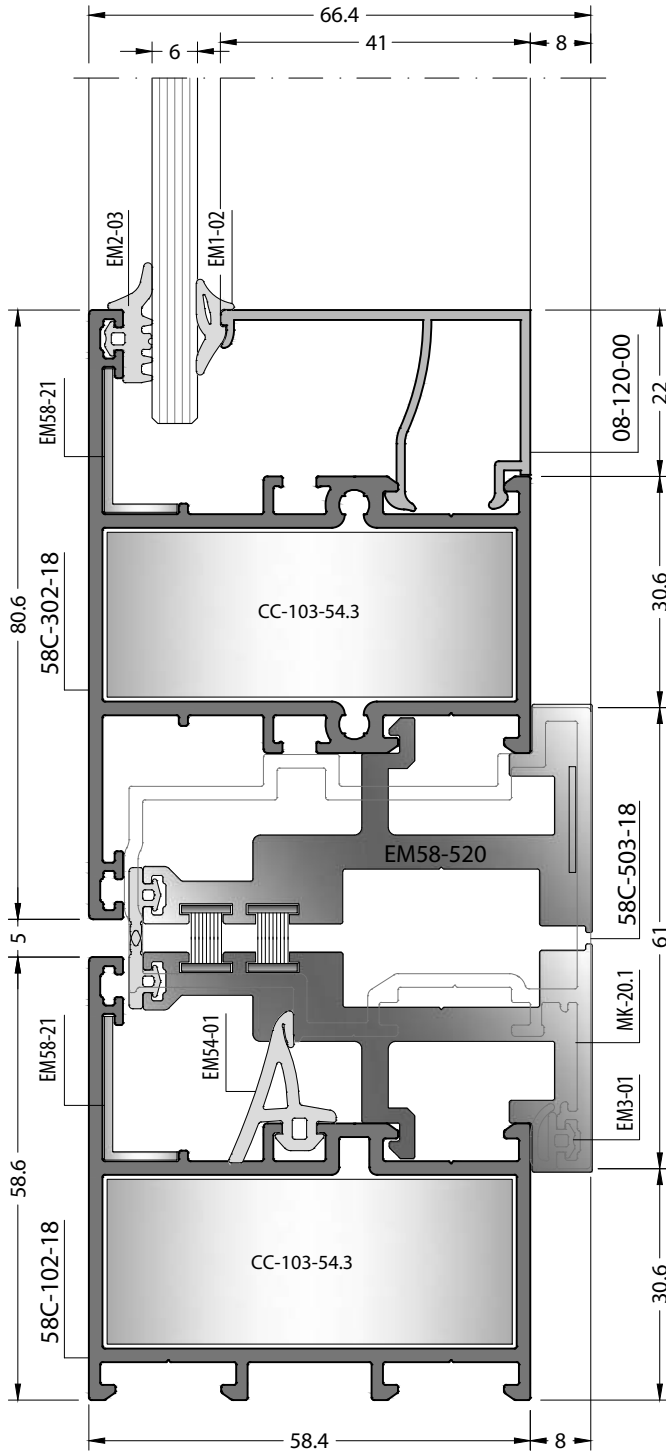
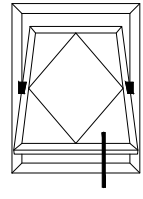
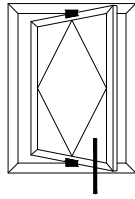

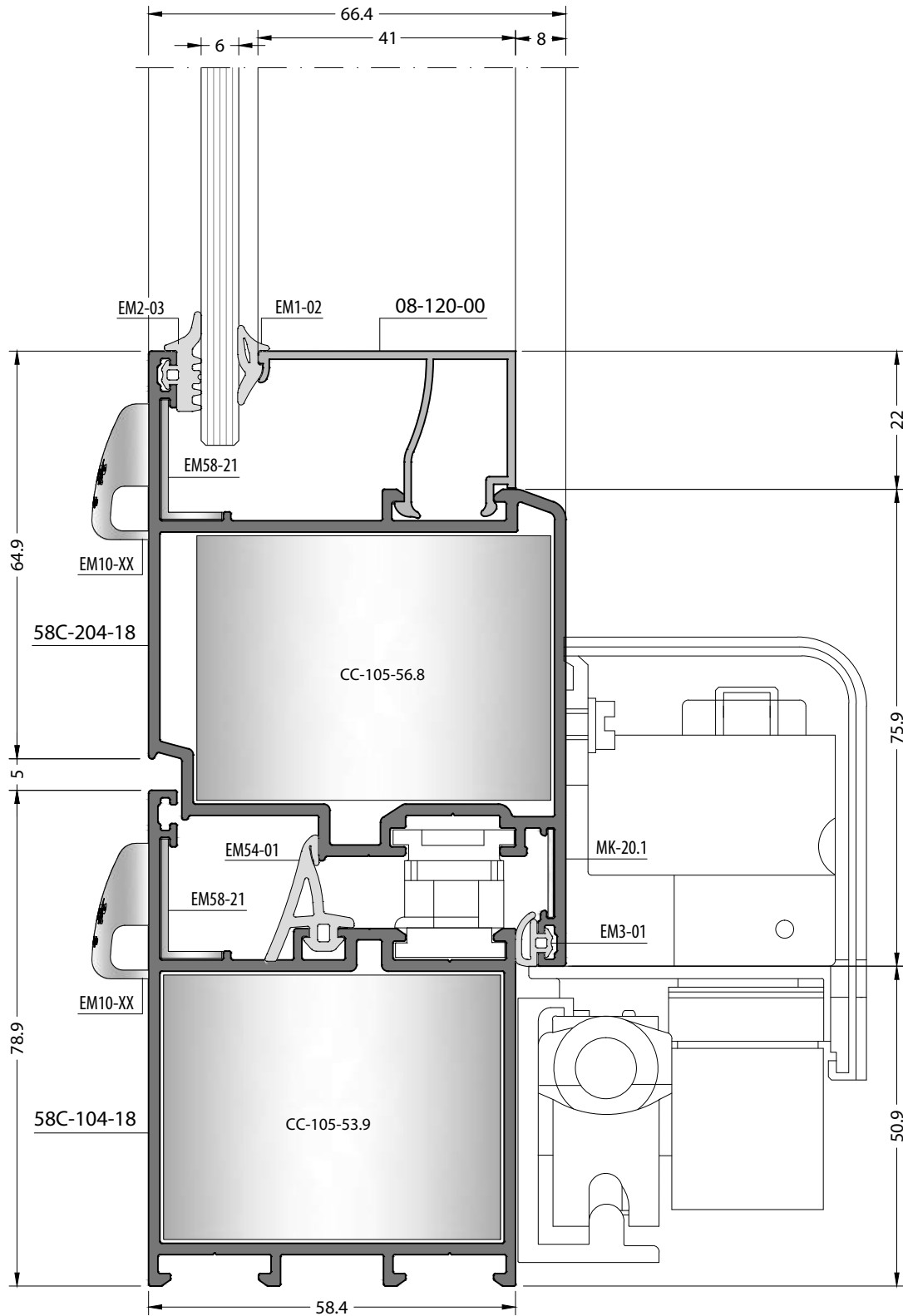
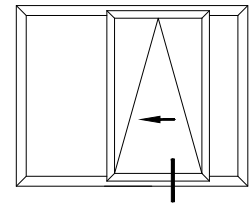

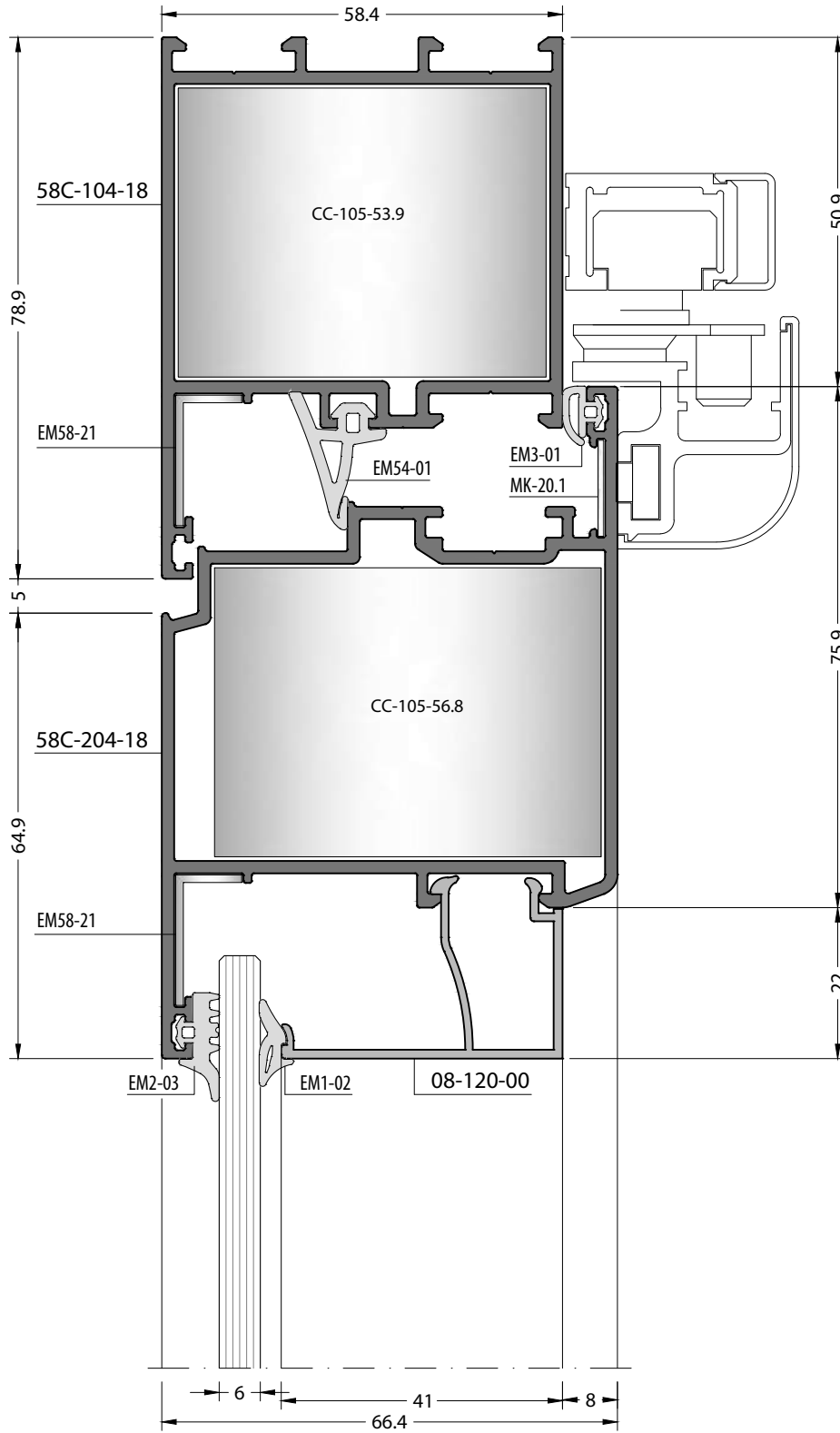
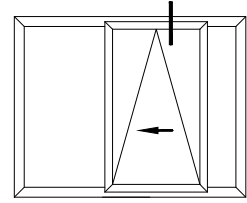

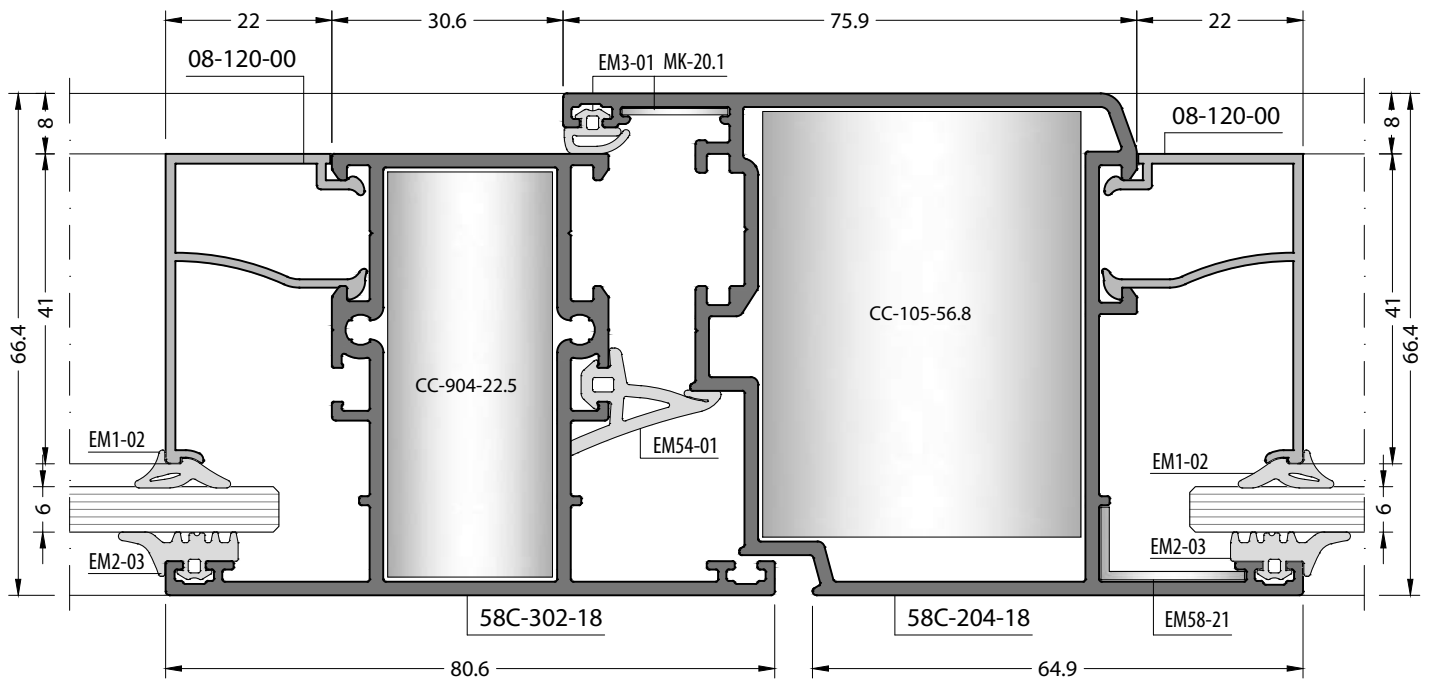
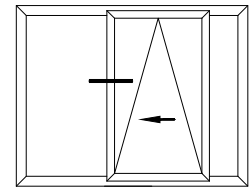

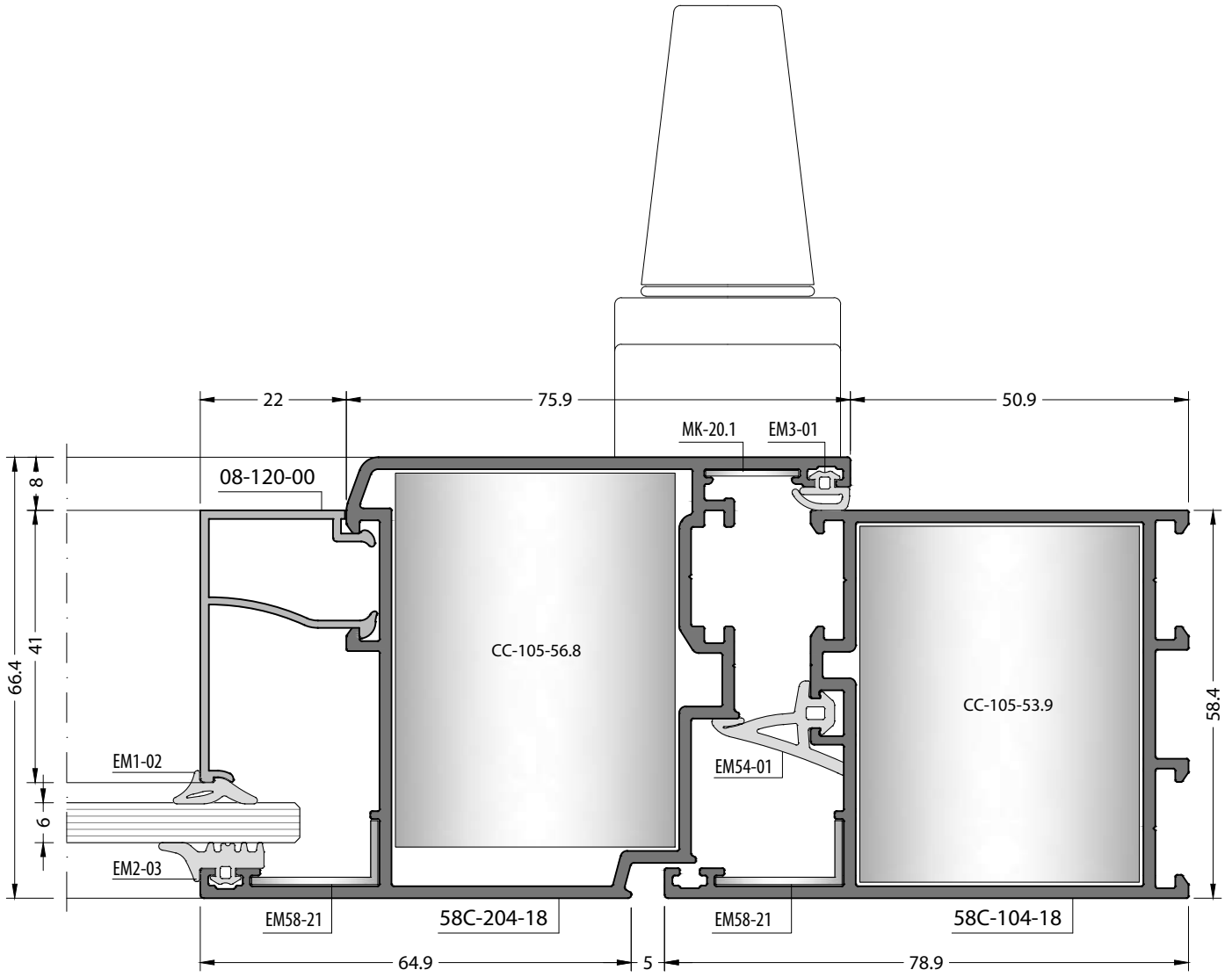
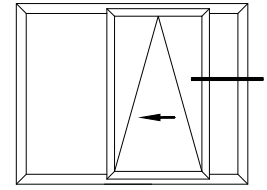

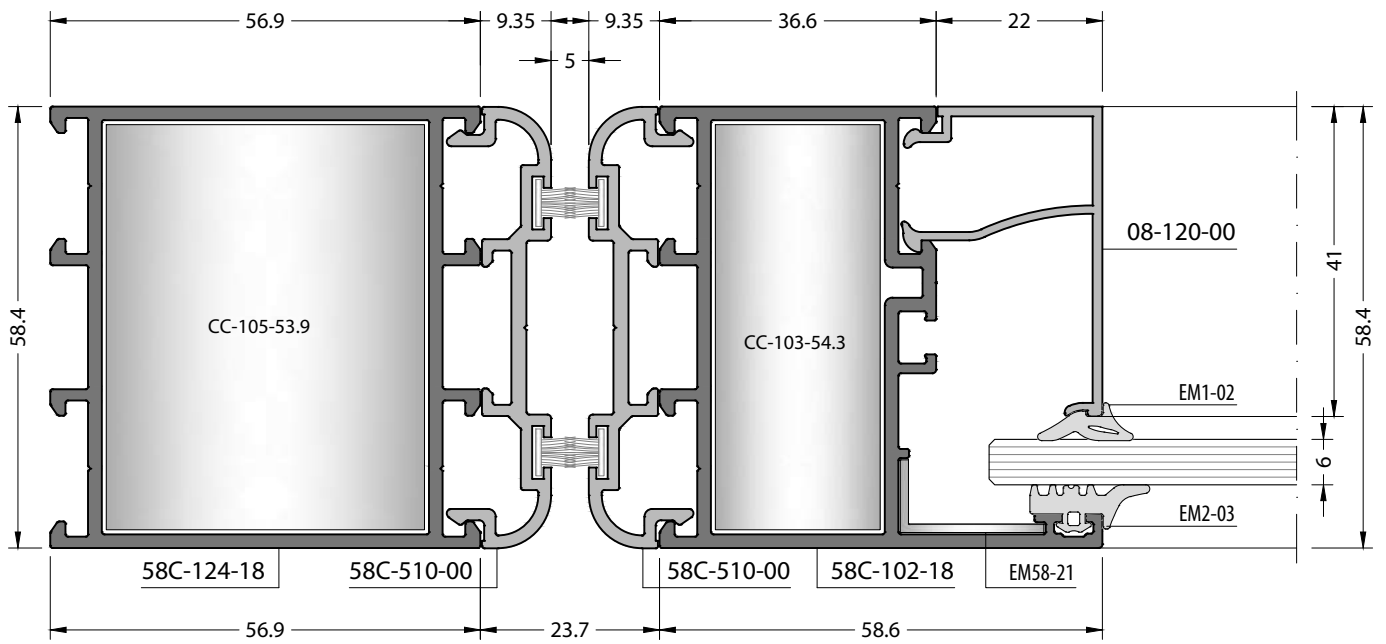
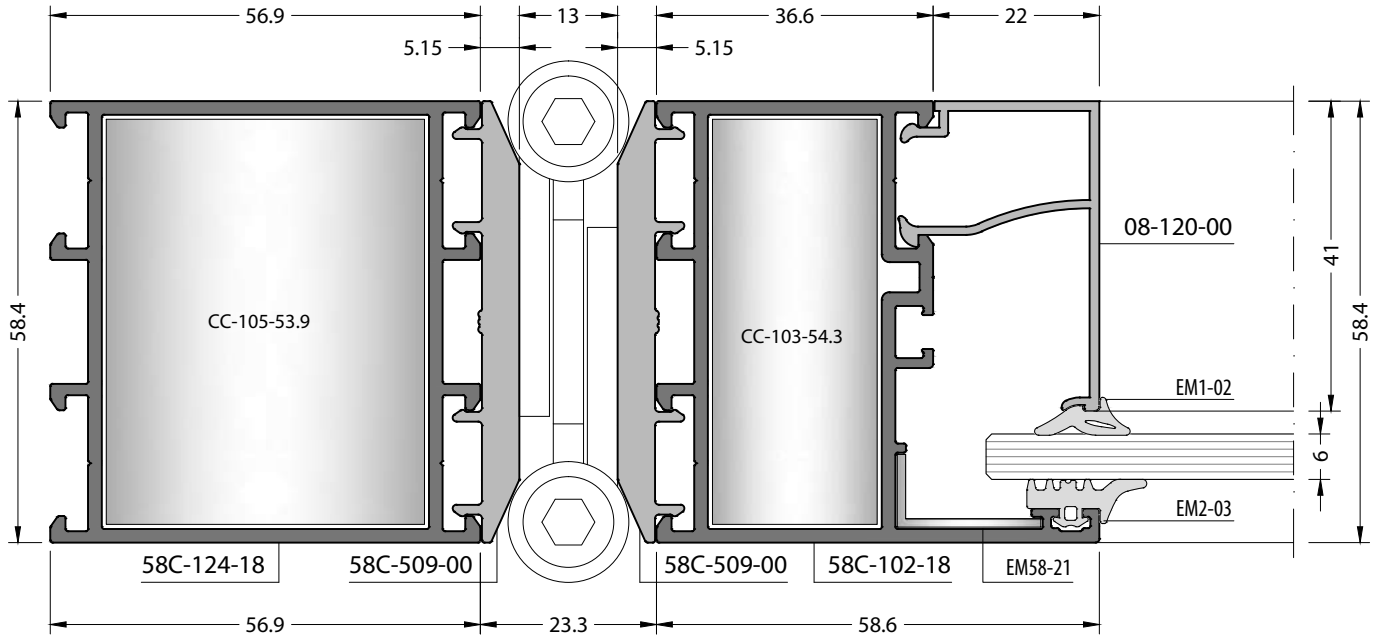
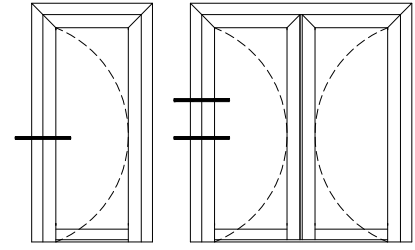

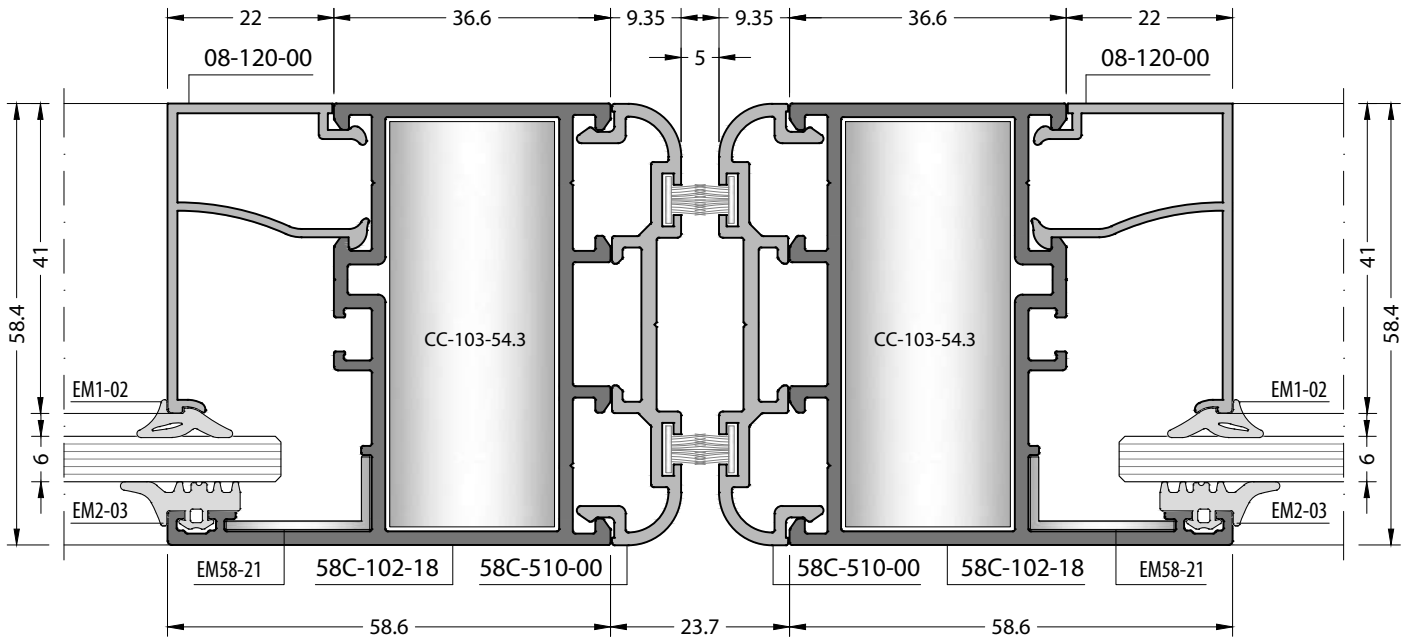
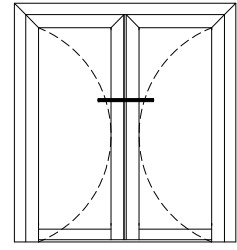

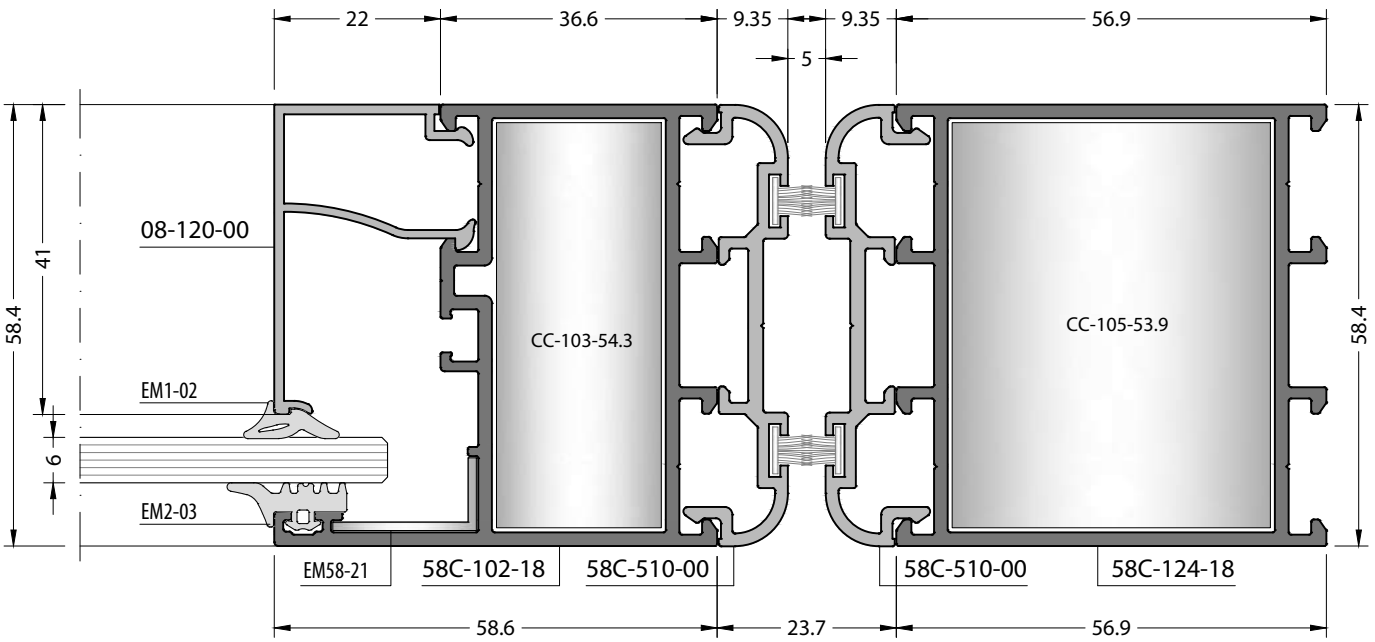
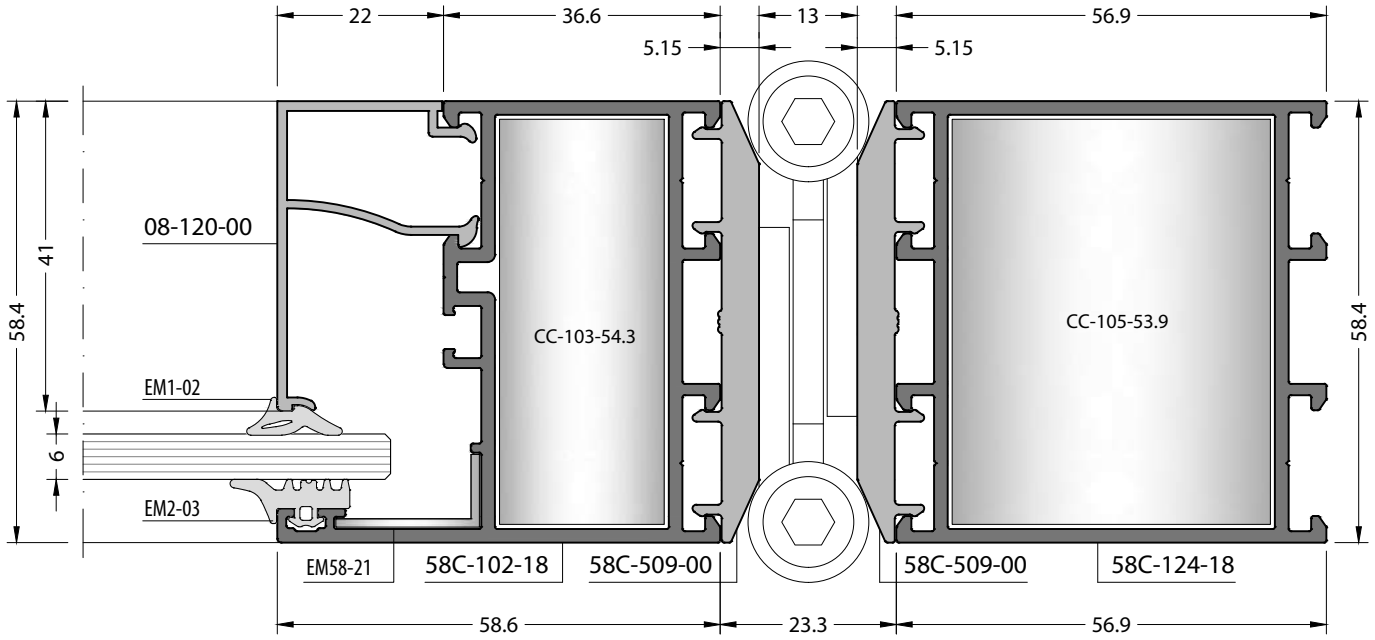
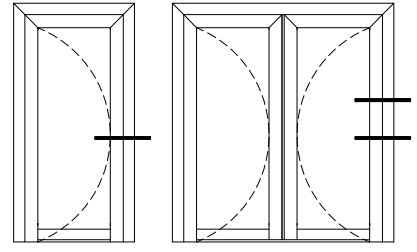

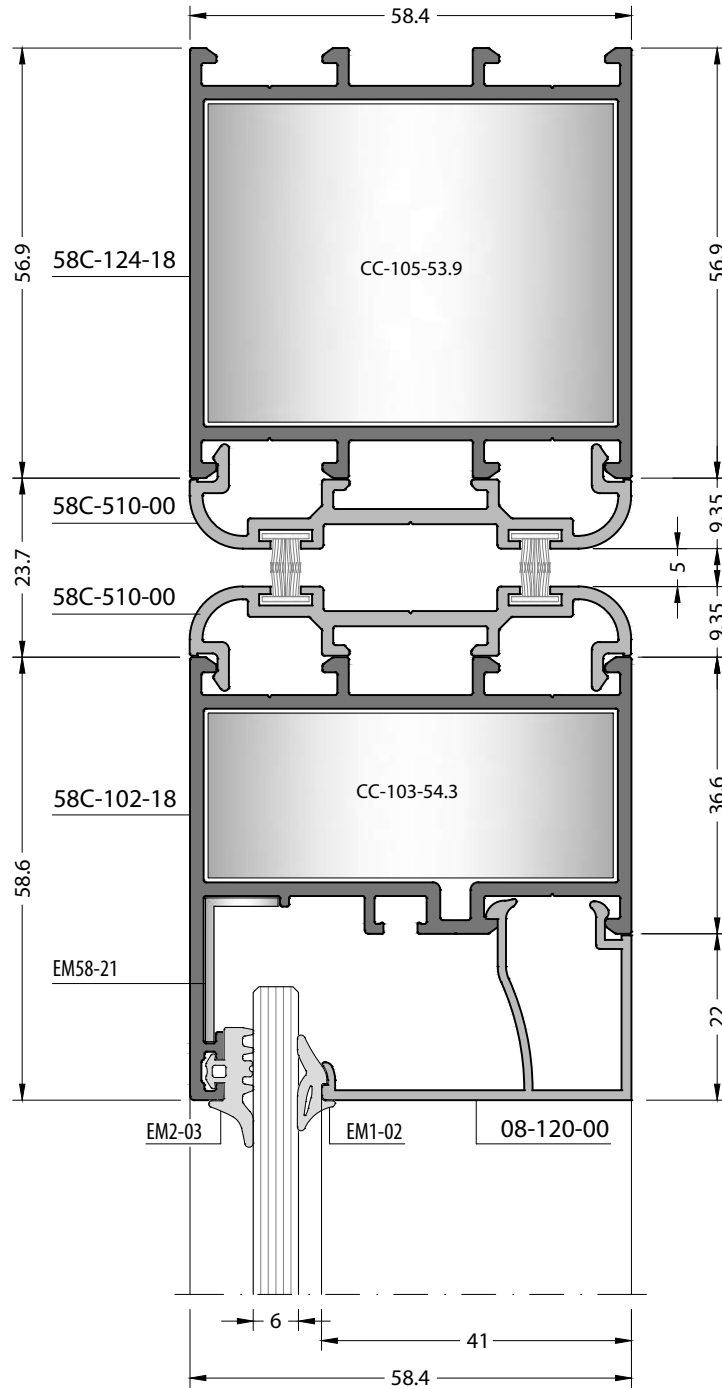
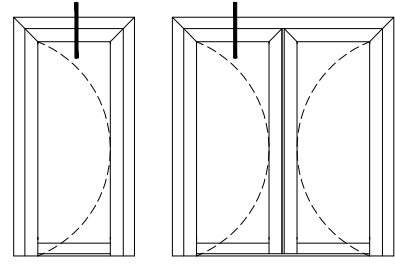

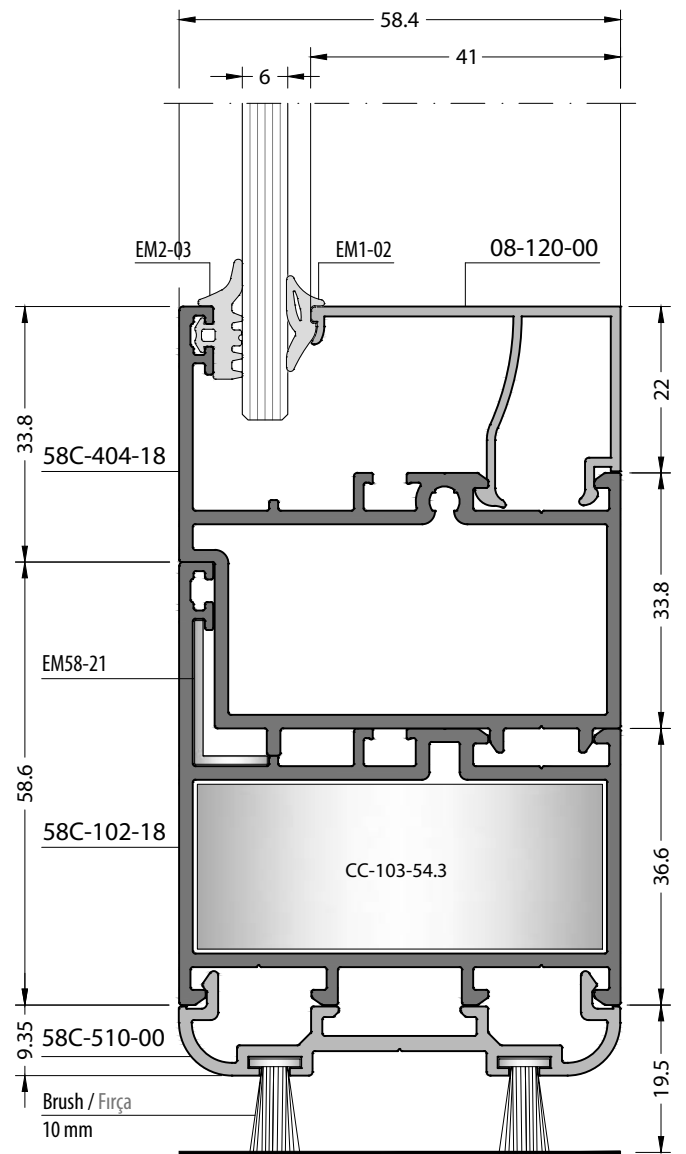
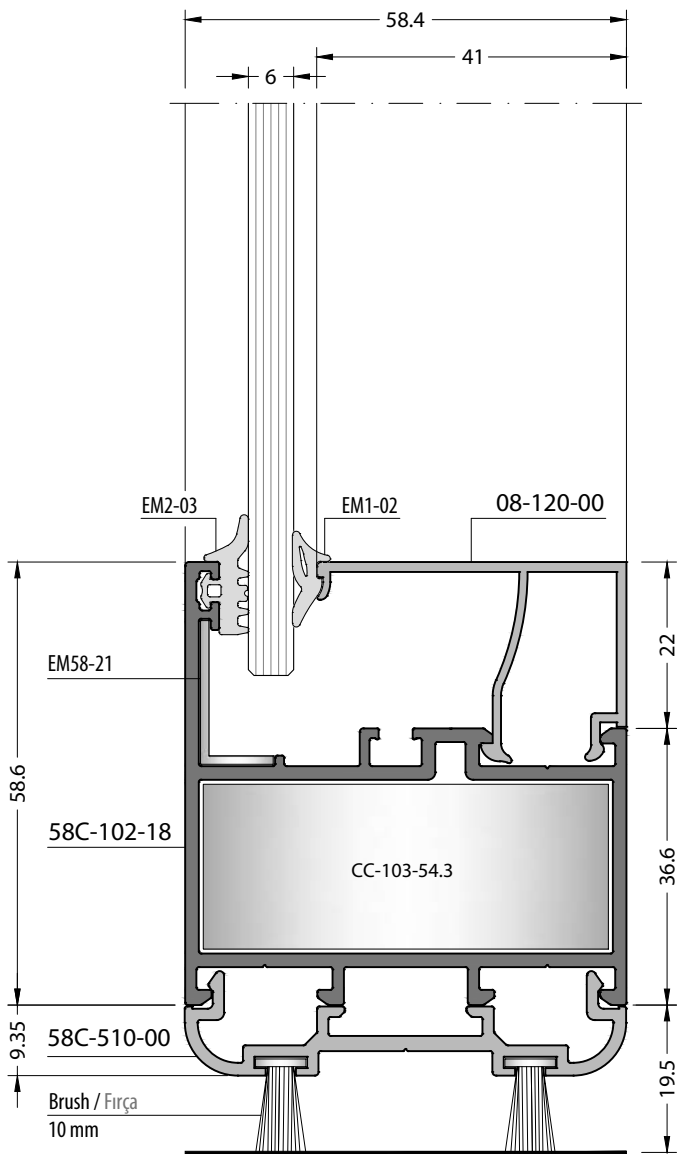
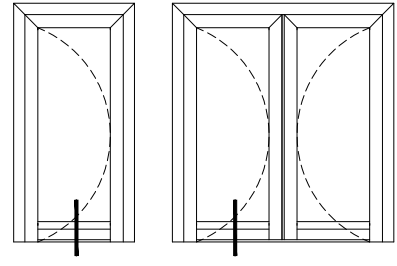
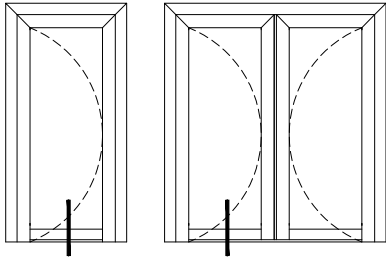

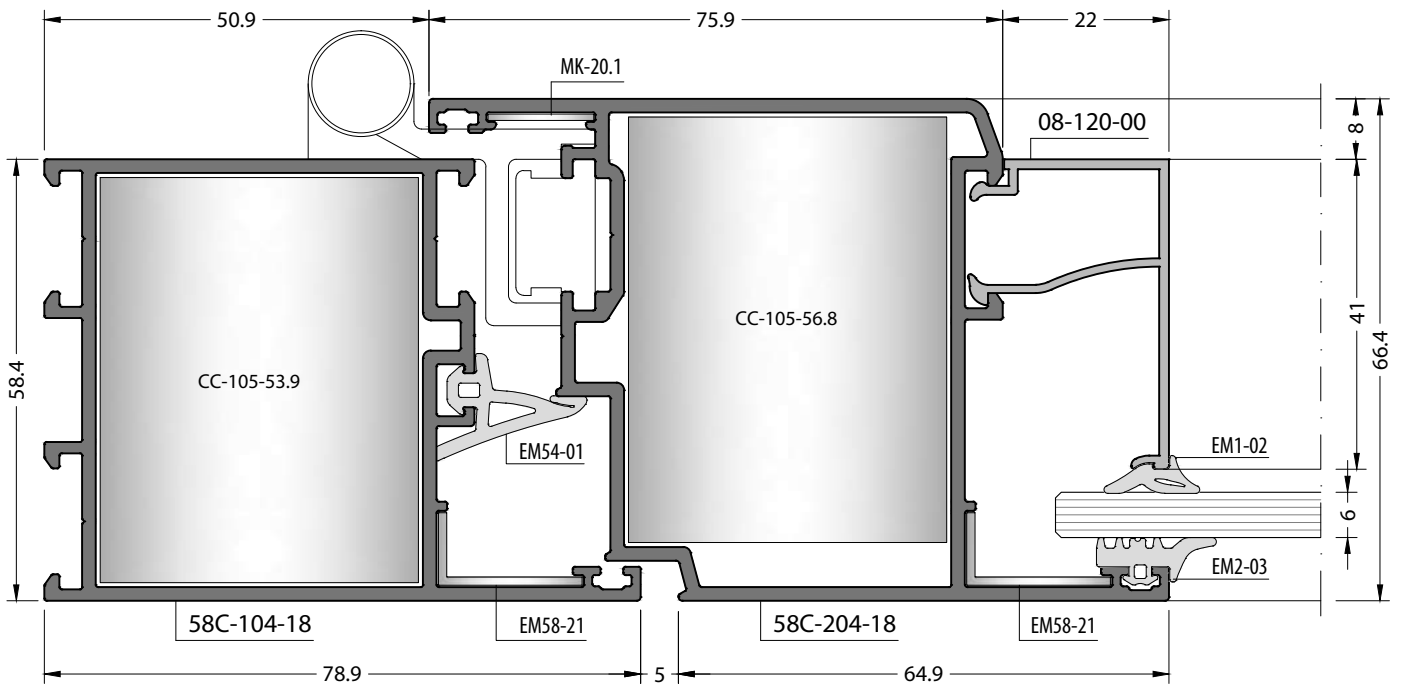
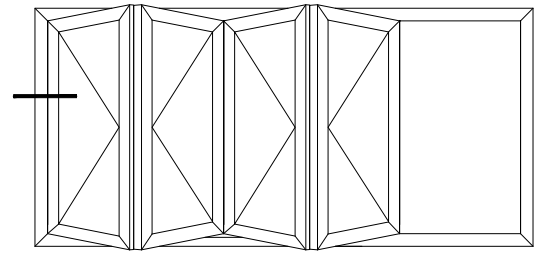

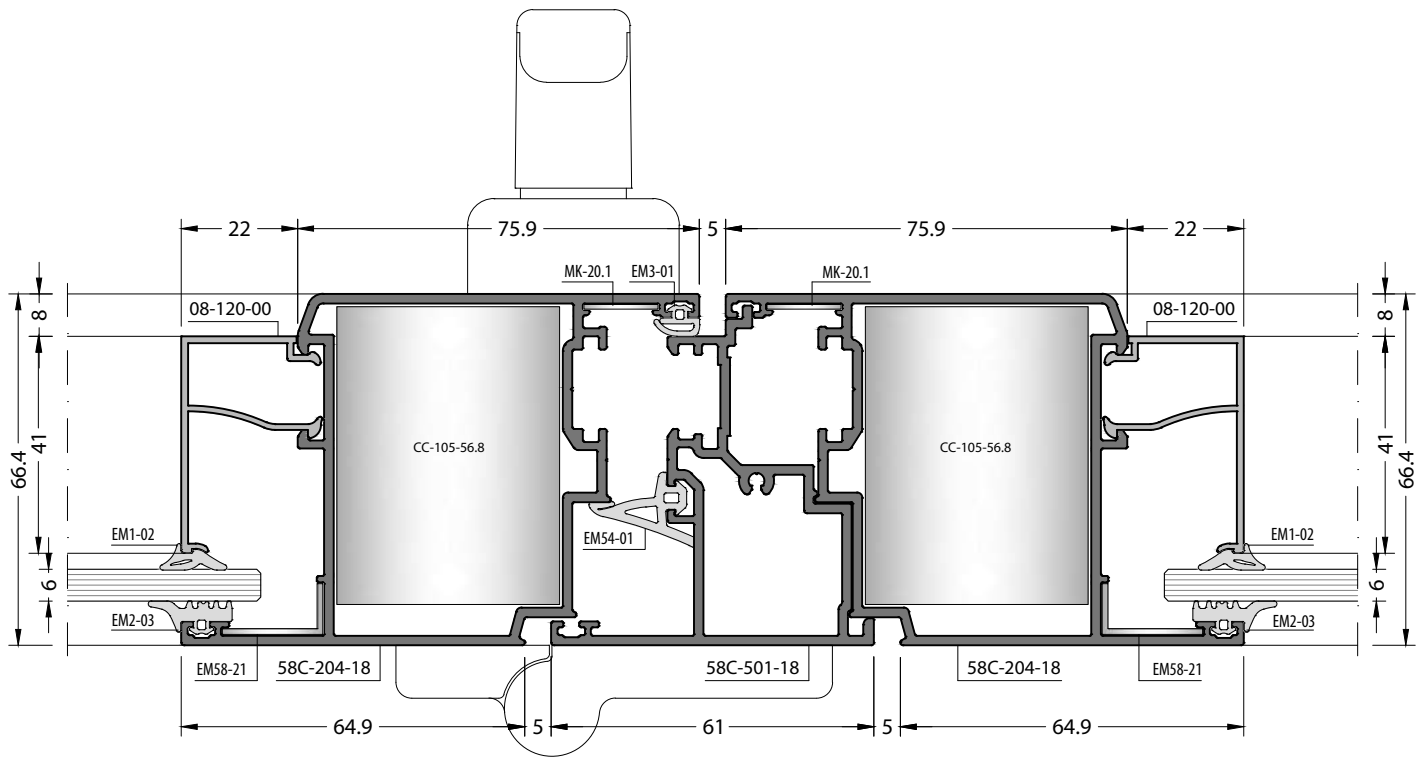
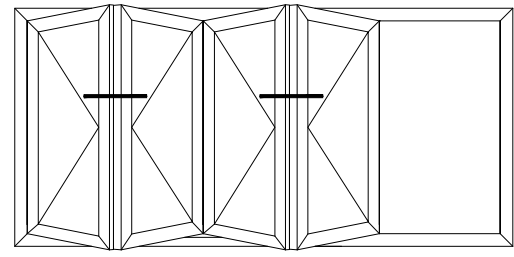

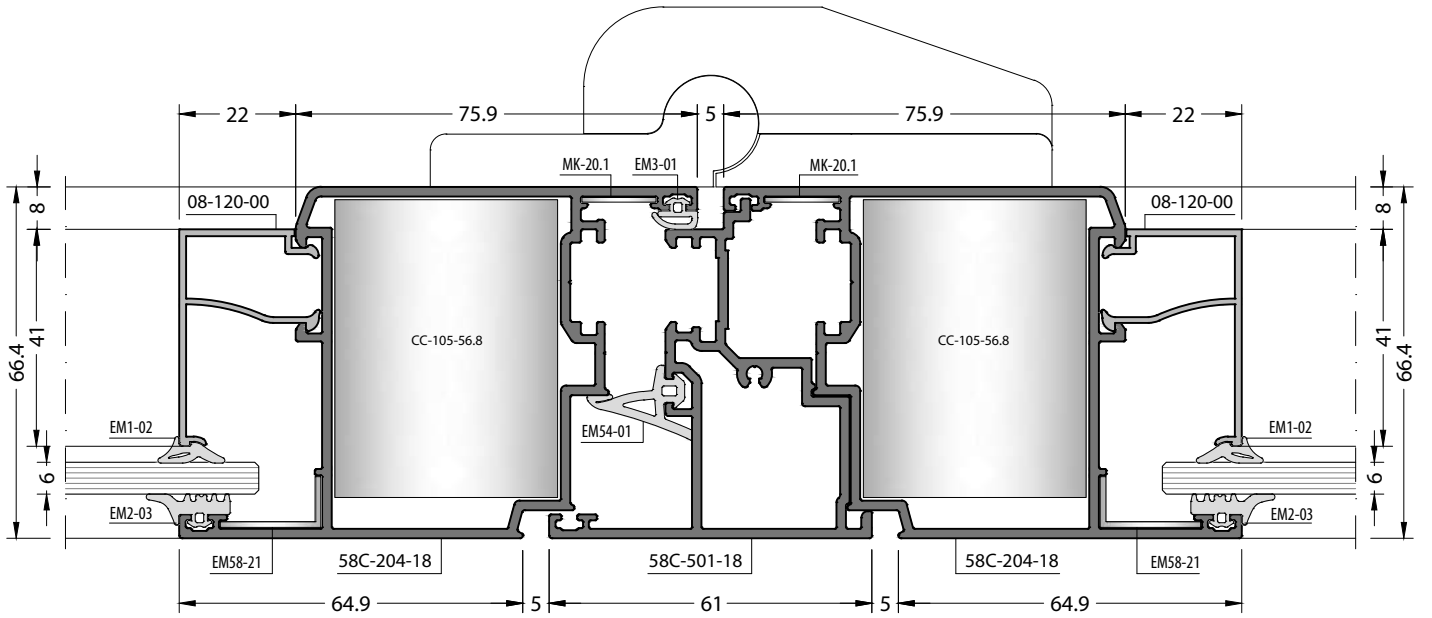
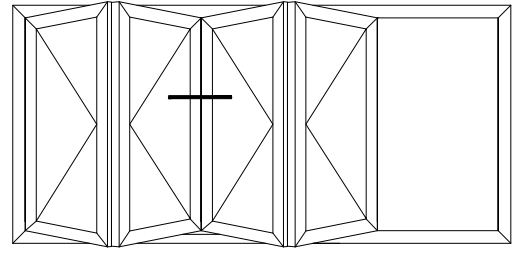

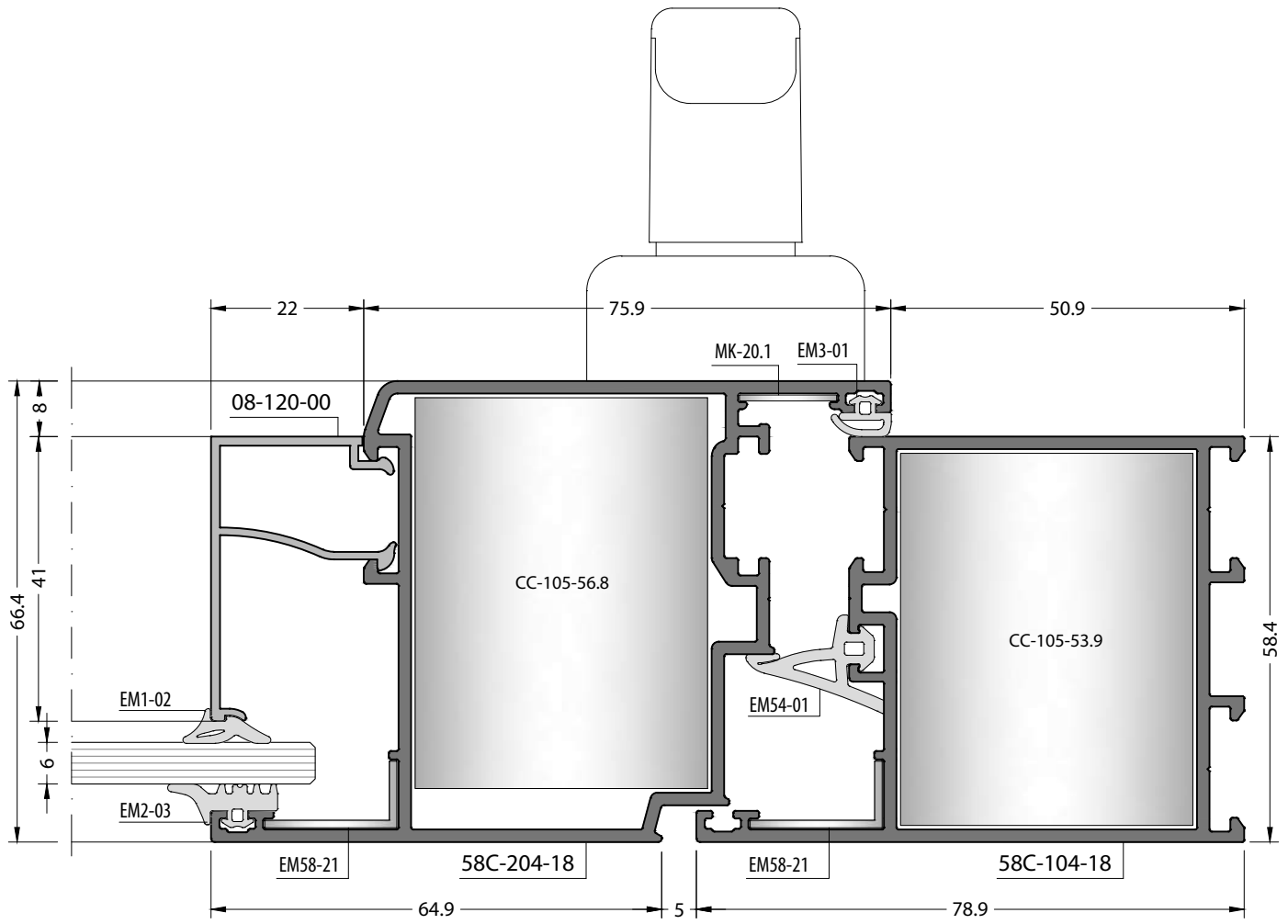
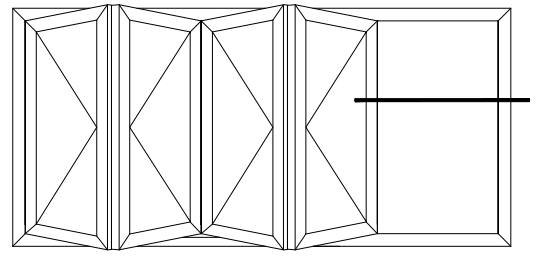

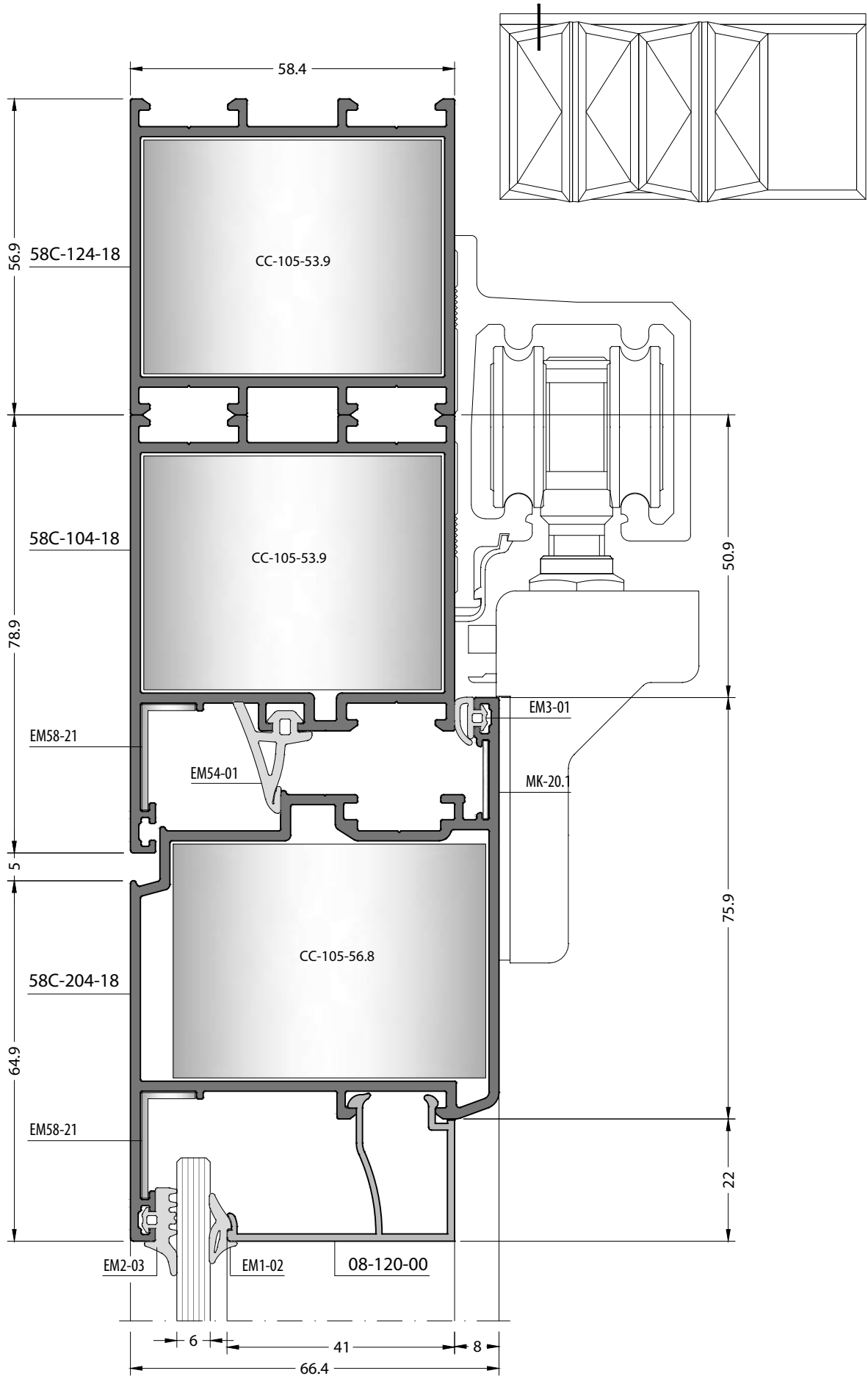

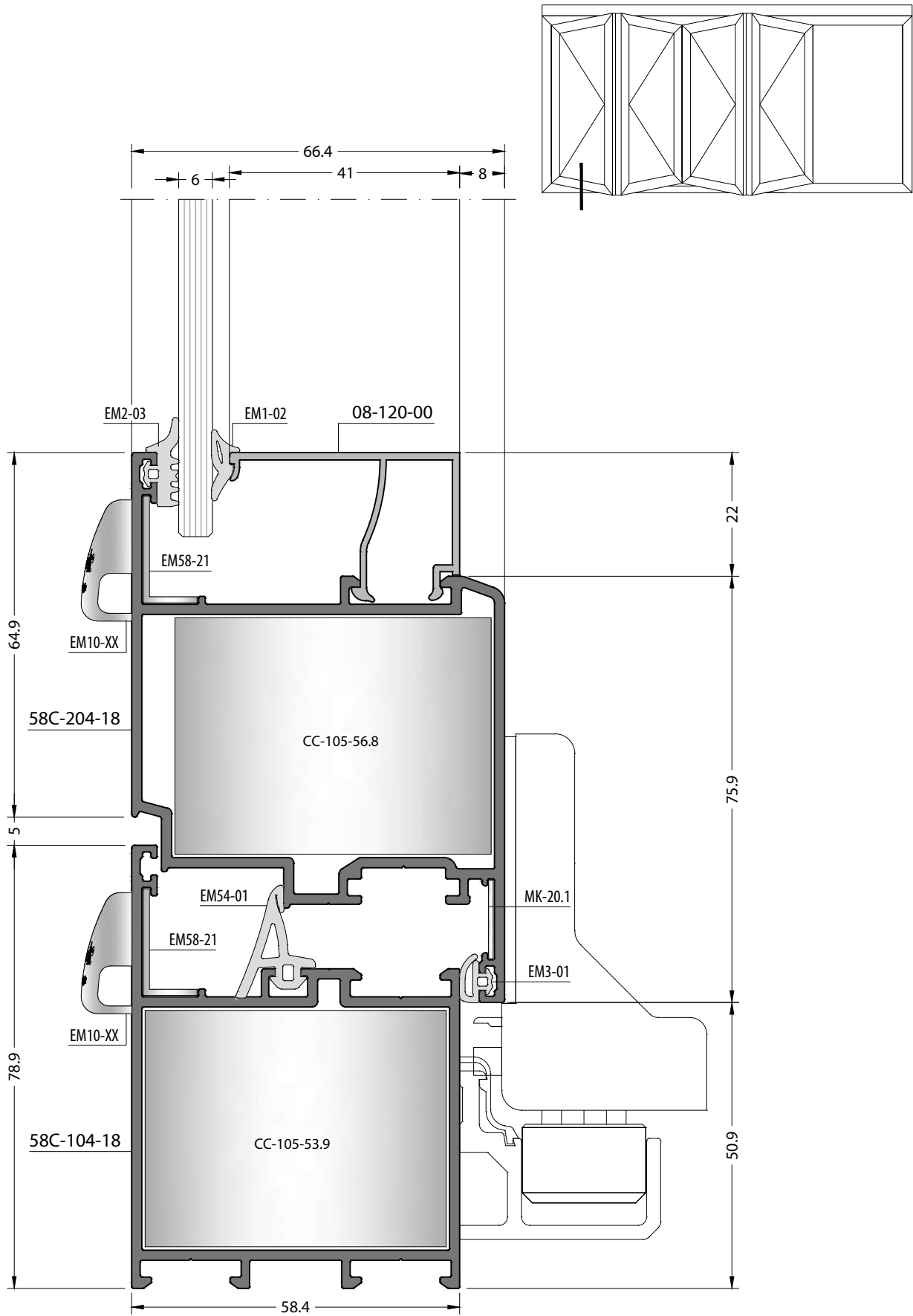

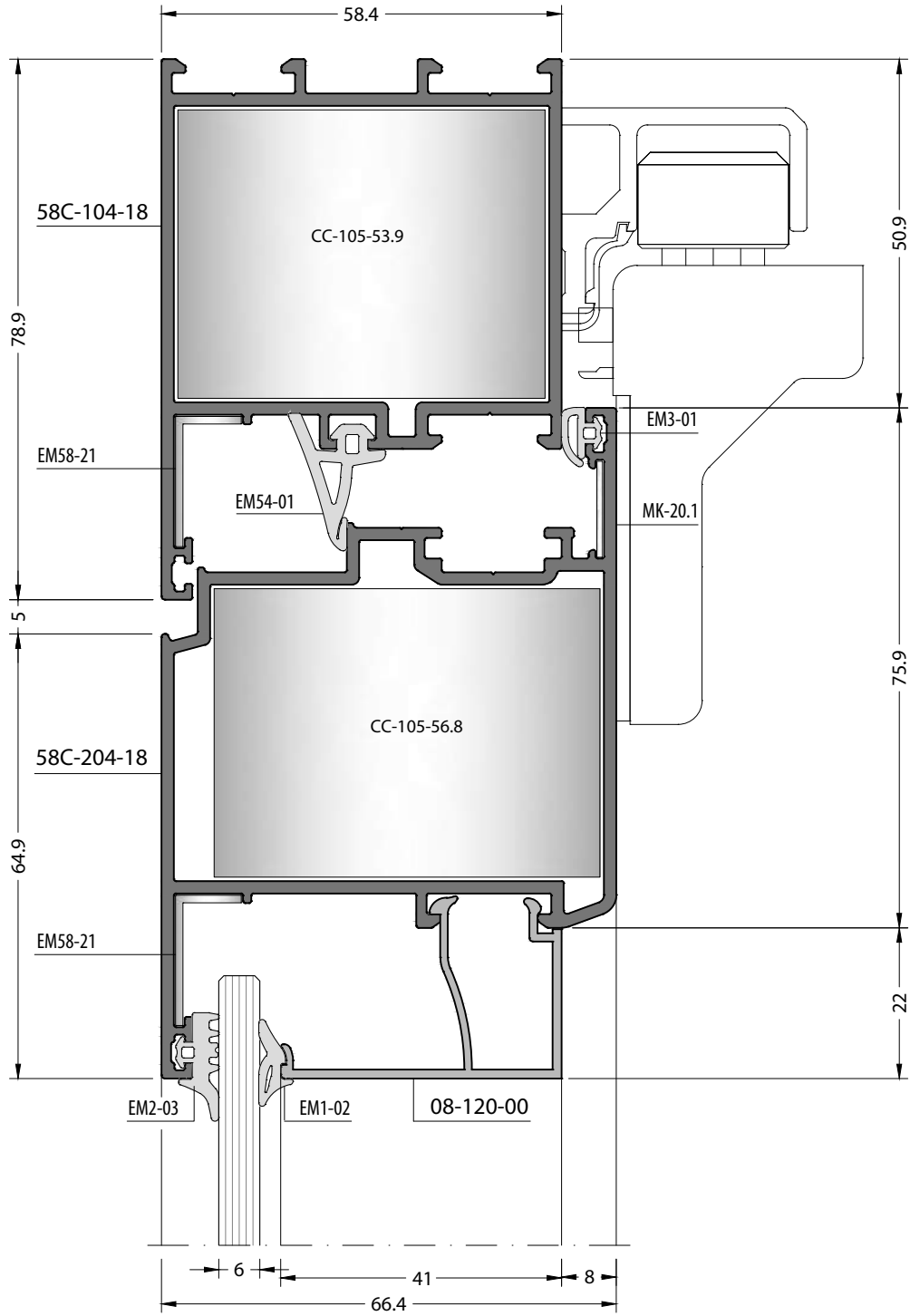
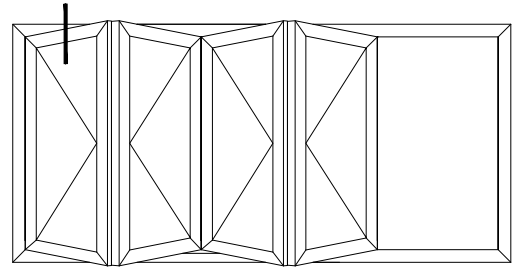

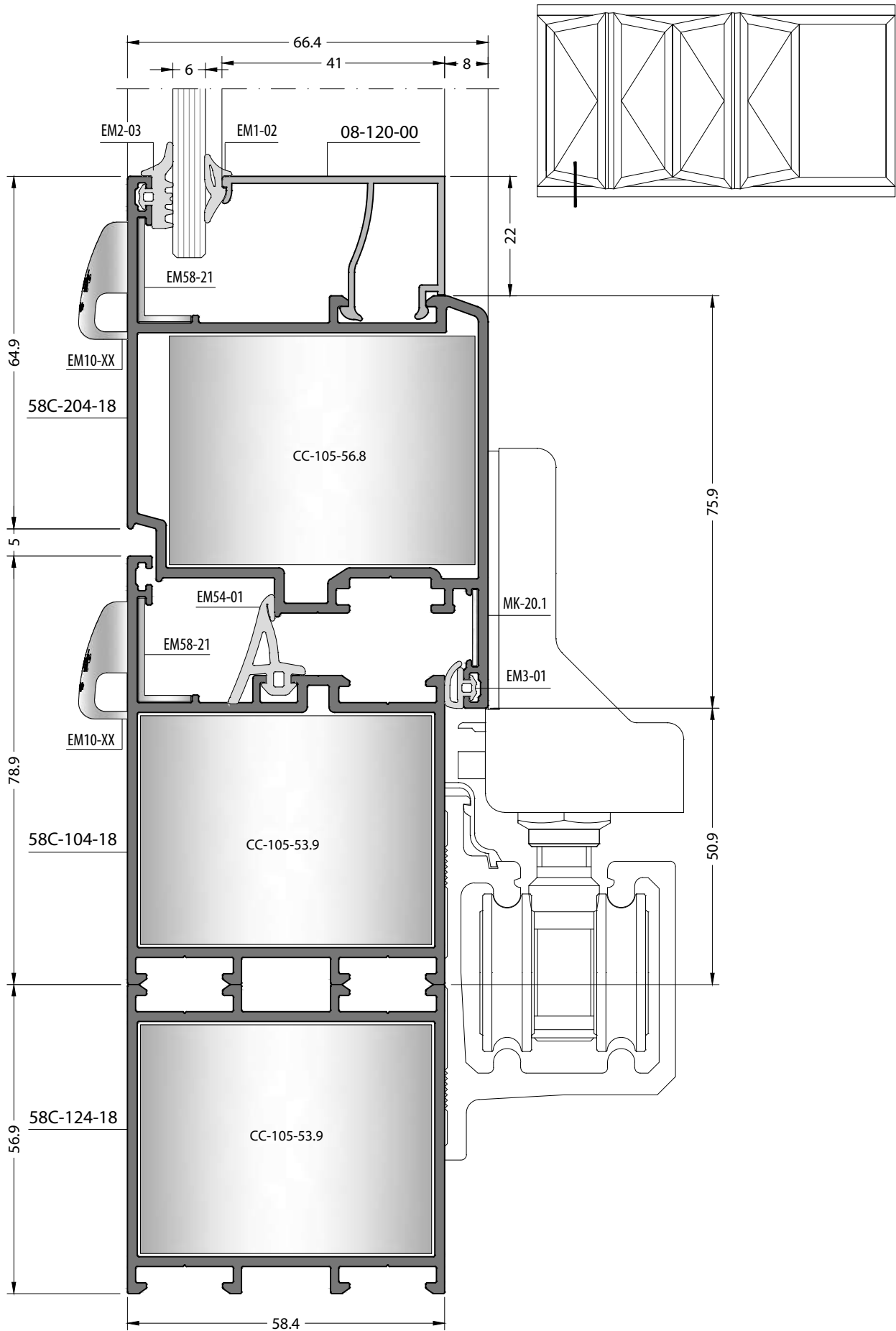

580

GLAZING TABLES / CAM TABLolari

GLAZING TABLE / CAM TABLOSU

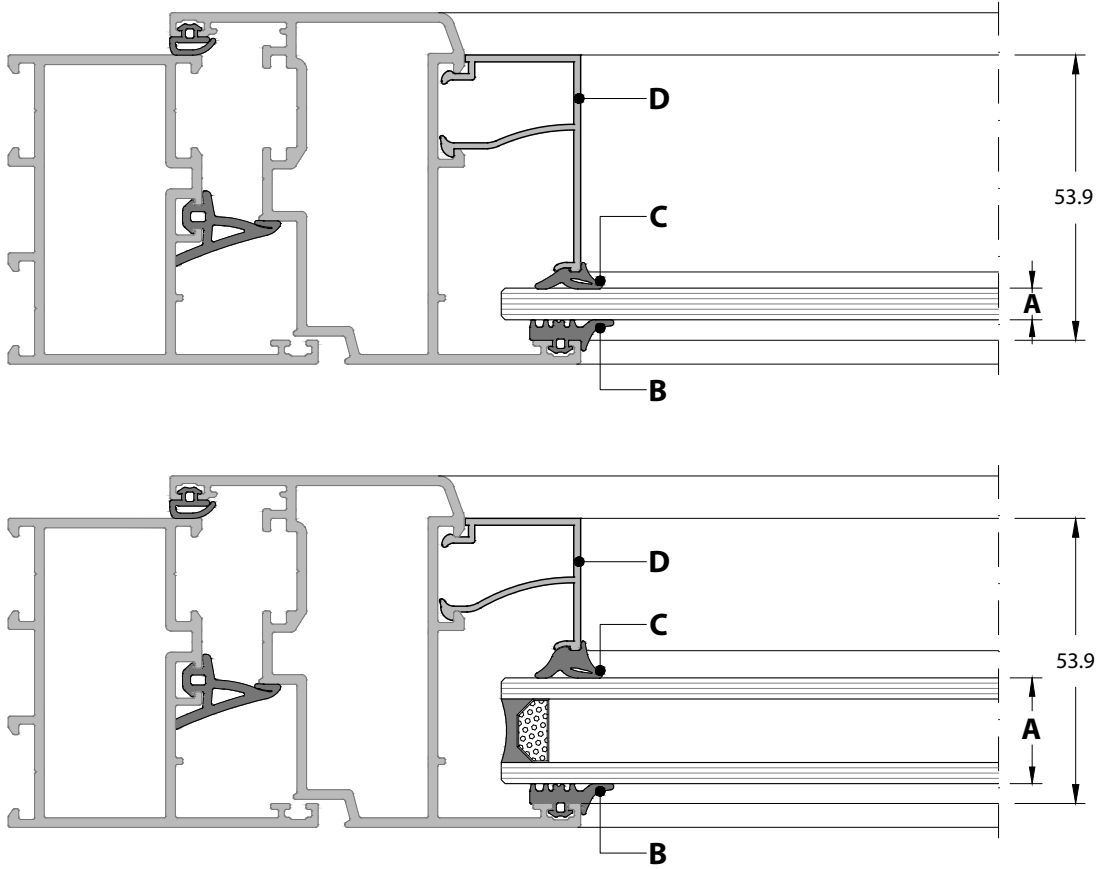

| A | B | C | D |
|------------------------------------|--|--------------------------------------|----------------------------|
| GLAZING THICKNESS CAM KALINLIđI | OUTSIDE GLASS GASKET DIő CAM FITİLİ | INSIDE GLASS GASKET İÇ CAM FITİLİ | GLAZING BEAD CAM ÇİTASI |
| 4 mm | EM2-03 | EM1-03 | 08-121-00 |
| 4 mm | EM2-03 | EM1-04 | 08-120-00 |
| 5 mm | EM2-03 | EM1-03 | |
| 6 mm | EM2-03 | EM1-02 | 08-116-00 |
| 8 mm | EM2-03 | EM1-04 | |
| 10 mm | EM2-03 | EM1-02 | 08-117-00 |
| 17 mm | EM2-03 | EM1-02 | |
| 17 mm | EM2-03 | EM1-03 | 08-114-00 |
| 17 mm | EM2-03 | EM1-04 | 08-113-00 |











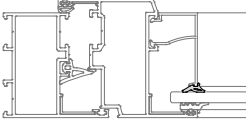

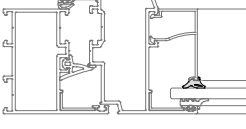
| A | B | C | D |
|------------------------------------|--|--------------------------------------|----------------------------|
| GLAZING THICKNESS CAM KALINLIđI | OUTSIDE GLASS GASKET DIő CAM FITİLİ | INSIDE GLASS GASKET İÇ CAM FITİLİ | GLAZING BEAD CAM ÇİTASI |
| 20 mm | EM2-03 | EM1-04 | 08-112-00 |
| 22 mm | EM2-03 | EM1-02 | |
| 22 mm | EM2-03 | EM1-05 | 08-111-00 |
| 24 mm | EM2-03 | EM1-03 | |
| 22 mm | EM2-03 | EM1-05 | 08-110-00 |
| 24 mm | EM2-03 | EM1-03 | |
| 22 mm | EM2-03 | EM1-05 | 08-109-00 |
| 24 mm | EM2-03 | EM1-03 | |

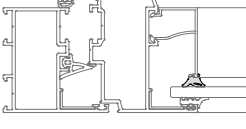
* For special glass combination please contact with us. / Özel cam kombinasyonları için lütfen irtibata geçiniz.

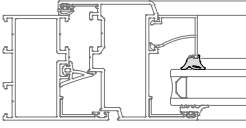
580

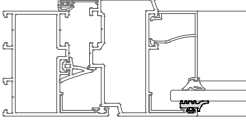
ACCESSORIES / AKSESUARLAR

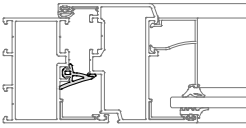
GASKETS / FİTİLLER

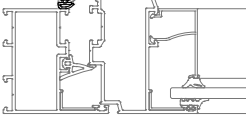
| CODE / KOD | DRAWING / ÇİZİM | APPLICATION UYGULAMA | DESCRIPTION AÇIKLAMA | MATERIAL MALZEME | WEIGHT AĞIRLIK Kg/m | IN ONE PACKAGE PAKET MİKTARI |
|------------|---|---|---|---------------------|---------------------------|---------------------------------------|
| EM1-02 |  |  | GLAZING GASKET INSIDE İÇ CAM FİTİLİ | EPDM | 0.040 | 375 m |
| EM1-03 |  |  | GLAZING GASKET INSIDE İÇ CAM FİTİLİ | EPDM | 0.050 | 300 m |
| EM1-04 |  |  | GLAZING GASKET INSIDE İÇ CAM FİTİLİ | EPDM | 0.065 | 230 m |
| EM1-05 |  |  | GLAZING GASKET INSIDE İÇ CAM FİTİLİ | EPDM | 0.071 | 210 m |
| EM2-03 |  |  | GLAZING GASKET OUTSIDE DIŞ CAM FİTİLİ | EPDM | 0.069 | 215 m |
| EM54-01 |  |  | CENTRAL GASKET TOZLUK FİTİLİ | EPDM | 0.128 | 117 m |
| EM3-01 |  |  | ACOUSTICAL GASKET BİNİ FİTİLİ | EPDM | 0.032 | 465 m |



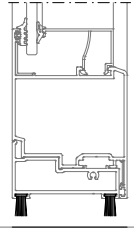
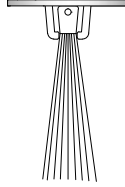
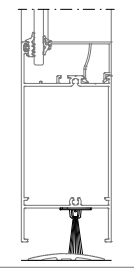



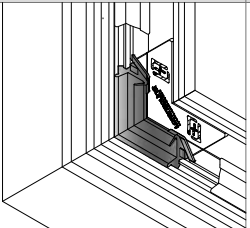



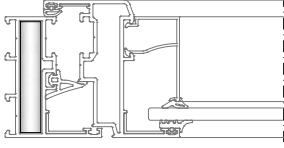

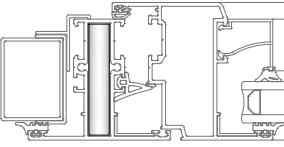

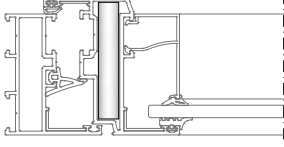
BRUSH / FIRÇALAR

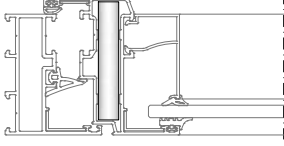
| CODE / KOD | DRAWING / ÇİZİM | APPLICATION UYGULAMA | DESCRIPTION AÇIKLAMA | MATERIAL MALZEME | WEIGHT AĞIRLIK Kg/m | IN ONE PACKAGE PAKET MİKTARI |
|------------------------|---|---|----------------------|------------------|---------------------|------------------------------|
| Brush / Firça 10 mm |  |  | BRUSH / FIRÇA | - | - | 200 m |
| Brush / Firça 35 mm |  |  | BRUSH / FIRÇA | - | - | 90cm / 100 cm |

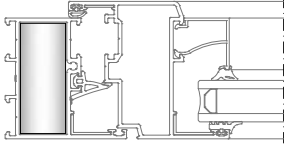
ENJECTION GASKETS / ENJEKSİYON FİTİLLER

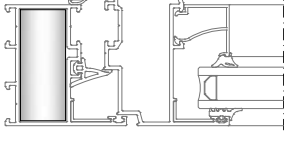
| CODE / KOD | DRAWING / ÇİZİM | APPLICATION UYGULAMA | DESCRIPTION AÇIKLAMA | MATERIAL MALZEME | WEIGHT AĞIRLIK Kg/m | IN ONE PACKAGE PAKET MİKTARI |
|------------|---|---|----------------------|------------------|---------------------|------------------------------|
| EM54-C01 |  |  | - | EPDM | - | 50 Pieces / Adet |

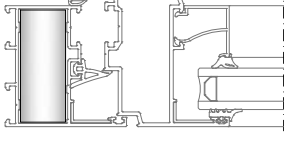

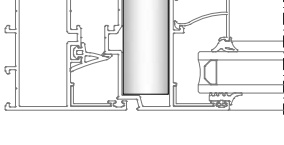

CUTTED CORNER JOINTS / KESİLMİŞ KÖŞE TAKOZLAR

| CODE / KOD | DRAWING / ÇİZİM | APPLICATION / UYGULAMA | PROFILE CODE PROFİL KOD | CUTTING SIZE KESİM ÖLÇÜSÜ | APPLICATION PROFILES ÇALIŞTIĞI PROFİLLER |
|-------------|---|---|----------------------------|------------------------------|--|
| CC-101-53.9 |  |  | 09-101-00 | 53.9 mm | 58C-101-18 58C-301-18 58C-301-20 |
| CC-101-54.9 |  |  | 09-101-00 | 54.9 mm | 58C-301-15 |
| CC-101-57.0 |  |  | 09-101-00 | 57.0 mm | 58C-201-18 |
| CC-101-57.7 |  |  | 09-101-00 | 57.7 mm | 58C-201-15 |
| CC-103-53.9 |  |  | 09-103-00 | 53.9 mm | 58C-102-20 58C-302-20 |
| CC-103-54.3 |  |  | 09-103-00 | 54.3 mm | 58C-102-18 58C-302-18 58C-322-18 |
| CC-103-54.9 |  |  | 09-103-00 | 54.9 mm | 58C-102-15 58C-108-15 58C-302-15 |
| CC-103-57.0 |  |  | 09-103-00 | 57.0 mm | 58C-202-18 58C-503-18 |

CUTTED CORNER JOINTS / KESİLMİŞ KÖŞE TAKOZLAR

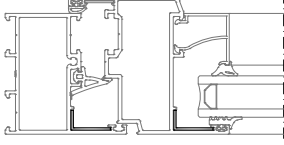
| CODE / KOD | DRAWING / ÇİZİM | APPLICATION / UYGULAMA | PROFILE CODE PROFİL KOD | CUTTING SIZE KESİM ÖLÇÜSÜ | APPLICATION PROFILES ÇALIŞTIĞI PROFİLLER |
|-------------|-----------------|------------------------|----------------------------|------------------------------|--|
| CC-105-53.9 | | | 09-105-00 | 53.9 mm | 58C-104-18 58C-124-18 58C-304-18 58C-304-20 |
| CC-105-54.9 | | | 09-105-00 | 54.9 mm | 58C-304-15 |
| CC-105-56.8 | | | 09-105-00 | 56.8 mm | 58C-204-18 58C-205-18 58C-204-20 |
| CC-105-57.7 | | | 09-105-00 | 57.7 mm | 58C-204-15 58C-205-15 |
| CC-113-57.0 | | | 09-113-00 | 57.0 mm | 58C-206-18 58C-207-18 |
| CC-114-54.3 | | | 09-114-00 | 54.3 mm | 58C-305-18 |
| CC-122-54.3 | | | 09-122-00 | 54.3 mm | 58C-306-18 |
| CC-123-49.6 | | | 09-123-00 | 49.6 mm | 58C-502-18 |

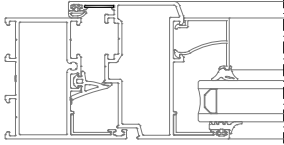
CORNER ACCESSORIES / KÖŞE BAĞLANTILAR

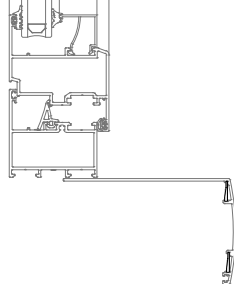
| PACKAGE CODE PAKET KODU | DRAWING / ÇİZİM | APPLICATION / UYGULAMA | DESCRIPTION AÇIKLAMA | MATERIAL MALZEME | APPLICATION PROFILES ÇALIŞTIĞI PROFİLLER |
|----------------------------|--|--|-------------------------------|---------------------|---|
| EM58-21 |  |  | CORNER JOINT KÖŞE BAĞLANTI | PVC | All Frames Sash & Mullions Tüm Kasa Kanat ve Orta Kayıtlar |
| MK-20.1 |  |  | CORNER JOINT KÖŞE BAĞLANTI | METAL | All Sashes Tüm Kanatlar |
| LC-122 |  |  | CORNER JOINT KÖŞE BAĞLANTI | DIE-CAST DÖKÜM | 07-105-00 |

OTHER ACCESSORIES / DİĞER AKSESUARLAR

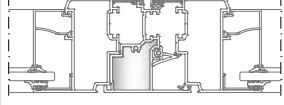
| PACKAGE CODE PAKET KODU | DRAWING / ÇİZİM | APPLICATION UYGULAMA | APPLICATION PROFILES ÇALIŞTIĞI PROFİLLER | DESCRIPTION AÇIKLAMA | MATERIAL MALZEME |
|---------------------------------|---|---|--|--|------------------------|
| EM58C-501 |  |  | 58C-501-18 | Adapter Cap Adaptör Kapağı | PVC |
| EM58C-403 |  |  | 58C-403-18 | Adapter Cap Adaptör Kapağı | PVC |
| EM58-520 |  |  | 58C-503-18 | Pivot Adapter Pivot Adaptör | ALUMINIUM ALÜMİNYUM |
| EM08-111 |  |  | 08-111-00 | Glazing Bead Adapter Çita Adaptörü | PVC |
| EM15-200 |  |  | - | Polyamid Rod Profile (Euro Section 1) Polyamid Tij Profili (Avrupa Kanal 1) | POLYAMID |
| EM10-01 (White / Beyaz) |  |  | - | Drainage Cap Tahliye Kapağı | PVC |
| EM10-02 (Black / Siyah) | | | | | |
| EM10-03 (Brown / K.Rengi) | | | | | |
| EM10-04 (Gray / Gri) | | | | | |
| EM10-05 (L.Coffe / A. Kahve) | | | | | |

T JUNCTION / ÇEKTİRME BAĒLANTI

| APPLICATION PROFILES ÇALIŐTIĒI PROFİLLER | PACKAGE CODE PAKET KODU | PROFILE CODE PROFİL KOD | CUTTING SIZE KESİM ÖLÇÜSÜ | A SCREW QUANTITY VİDA ADET |
|--|-------------------------------|-------------------------------|---------------------------------|---|
| 58C-301-18 58C-301-15 58C-301-20 | CC-904-10.5 | 09-904-00 | 10.5 mm | 1 |
| 58T-306-18 | CC-904-17.4 | 09-904-00 | 17.4 mm | 2 |
| 58C-302-18 58C-322-18 58C-302-15 58C-302-20 | CC-904-22.5 | 09-904-00 | 22.5 mm | 2 |
| 58C-304-18 58C-324-18 58C-304-15 58C-304-20 | CC-904-42.8 | 09-904-00 | 42.8 mm | 2 |
| 58C-305-18 58C-401-18 | CC-904-71.9 | 09-904-00 | 71.9 mm | 2 |
| 58C-421-18 | CC-904-98.9 | 09-904-00 | 98.9 mm | 2 |
| 58C-402-18 | CC-904-111.9 | 09-904-00 | 111.9 mm | 2 |

| APPLICATION PROFILES ÇALIŐTIĒI PROFİLLER | PACKAGE CODE PAKET KODU | PROFILE CODE PROFİL KOD | CUTTING SIZE KESİM ÖLÇÜSÜ | A SCREW QUANTITY VİDA ADET |
|--|-------------------------------|-------------------------------|---------------------------------|---|
| 58C-101-18 | CC-904-10.5 | 09-904-00 | 10.5 mm | 1 |
| 58C-102-18 58C-102-15 58C-102-20 58C-108-15 | CC-904-22.5 | 09-904-00 | 22.5 mm | 2 |
| 58C-104-18 58C-124-18 | CC-904-42.8 | 09-904-00 | 42.8 mm | 2 |

APPLICATION / UYGULAMA

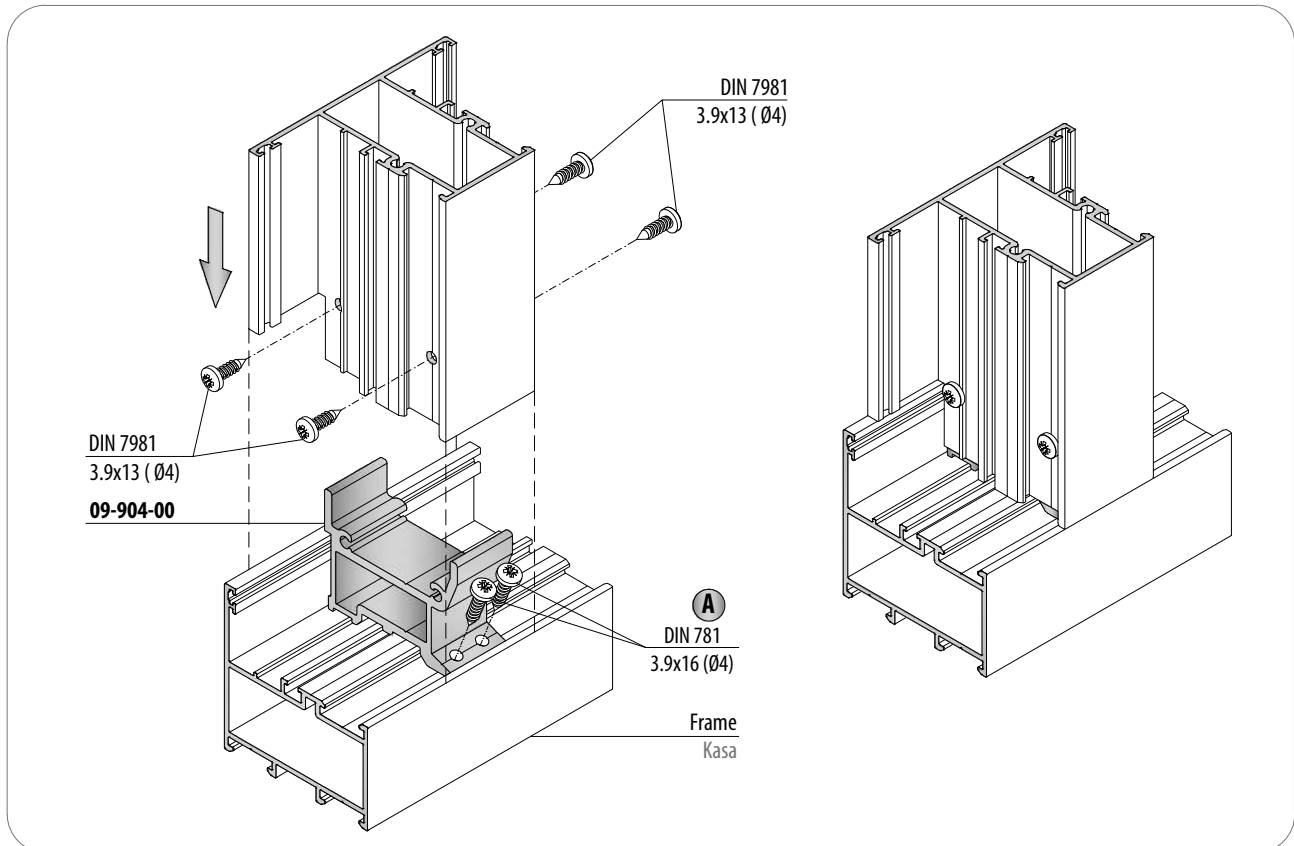

580

CUTTING SIZE / KESİM ÖLÇÜLERİ

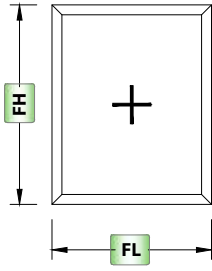
**GLASS / CAM**

| Code Kod | Drawing Çizim | Quantity Miktar | Dimensions (mm) Boyutlar |
|------------------|---------------|-----------------|--|
| Glass Cam | | 1 Pcs / Adet | $GL = FL - (A1+A1) - 14$ $GH = FH - (A1+A1) - 14$ |

PROFILES / PROFİLLER

| Code Kod | Drawing Çizim | Cut Kesim | Quantity Miktar | Dimensions (mm) Boyutlar |
|-------------------|---------------|-----------|-----------------|---------------------------|
| 58C-102-18 | | | 2 Pcs / Adet | FL |
| | | | 2 Pcs / Adet | FH |
| 08-120-00 | | | 2 Pcs / Adet | $CL = FL - (A1+A1)$ |
| | | | 2 Pcs / Adet | $CH = FH - (A1+A1+22+22)$ |

CONNECTIONS / BAĞLANTILAR

| Code Kod | Quantity Miktar | Picture Resim |
|--------------------|-----------------|---------------|
| CC-103-54.3 | 4 Pcs / Adet | |
| EM58-21 | 4 Pcs / Adet | |
| EM10-XX | 2 Pcs / Adet | |

GASKETS / FİTİLLER

| Code Kod | Quantity Miktar | Picture Resim |
|---------------|-----------------|---------------|
| EM1-XX | 2SL + 2SH | |
| EM2-03 | 2SL + 2SH | |

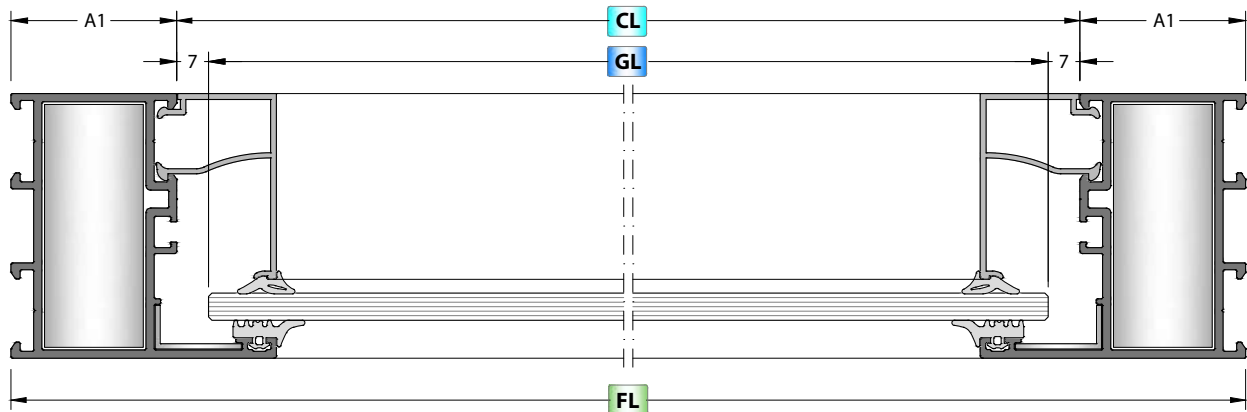
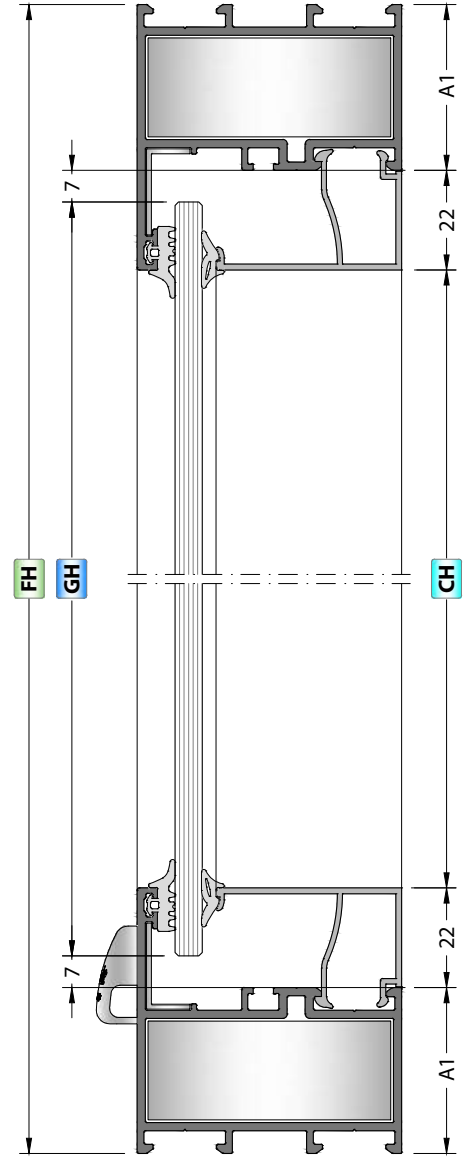

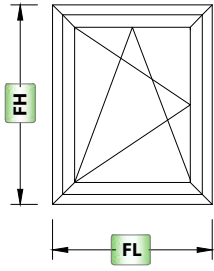

GLASS / CAM

| Code Kod | Drawing Çizim | Quantity Miktar | Dimensions (mm) Boyutlar |
|-----------|---------------|-----------------|----------------------------|
| Glass Cam | | 1 Pcs / Adet | $GL = SL - (A2 + A2) - 14$ |
| | | | $GH = SH - (A2 + A2) - 14$ |

PROFILES / PROFİLLER

| Code Kod | Drawing Çizim | Cut Kesim | Quantity Miktar | Dimensions (mm) Boyutlar |
|------------|---------------|-----------|-----------------|---------------------------------|
| 58C-102-18 | | | 2 Pcs / Adet | FL |
| | | | 2 Pcs / Adet | FH |
| 58C-202-18 | | | 2 Pcs / Adet | $SL = FL - (A1 + A1) + 12$ |
| | | | 2 Pcs / Adet | $SH = FH - (A1 + A1) + 12$ |
| 08-112-00 | | | 2 Pcs / Adet | $CL = SL - (A2 + A2)$ |
| | | | 2 Pcs / Adet | $CH = SH - (A2 + A2 + 22 + 22)$ |

CONNECTIONS / BAĞLANTILAR

| Code Kod | Quantity Miktar | Picture Resim |
|-------------|-----------------|---------------|
| CC-103-54.3 | 4 Pcs / Adet | |
| CC-103-57.0 | 4 Pcs / Adet | |
| EM58-21 | 8 Pcs / Adet | |
| MK-20.1 | 4 Pcs / Adet | |
| EM54-C01 | 4 Pcs / Adet | |
| EM10-XX | 4 Pcs / Adet | |

GASKETS / FİTİLLER

| Code Kod | Quantity Miktar | Picture Resim |
|----------|-----------------|---------------|
| EM1-XX | 2SL + 2SH | |
| EM2-03 | 2SL + 2SH | |
| EM54-01 | 2SL + 2SH | |
| EM3-01 | 2SL + 2SH | |

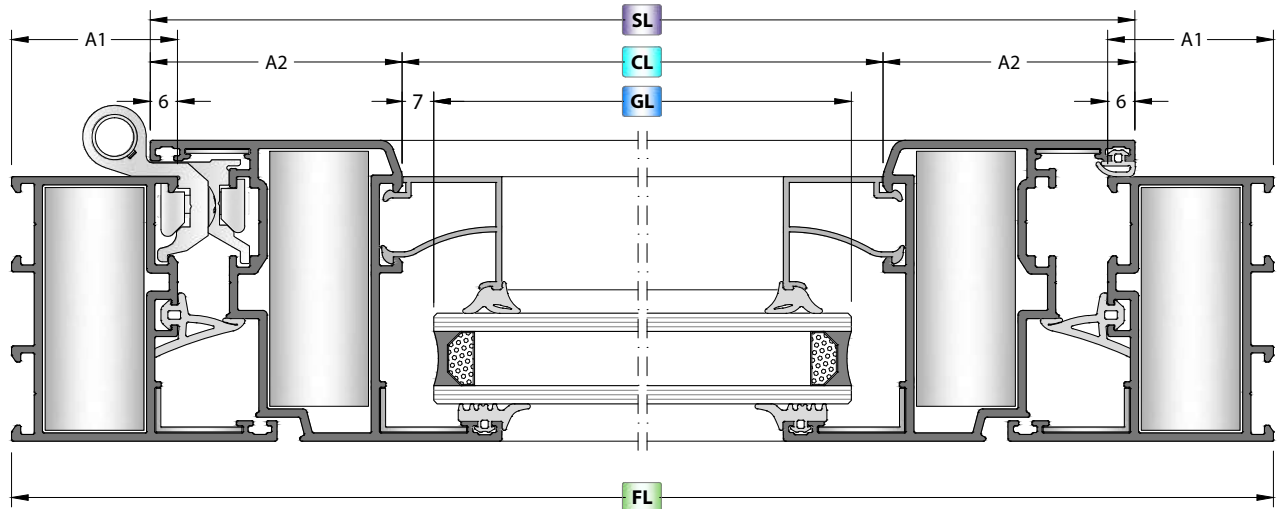
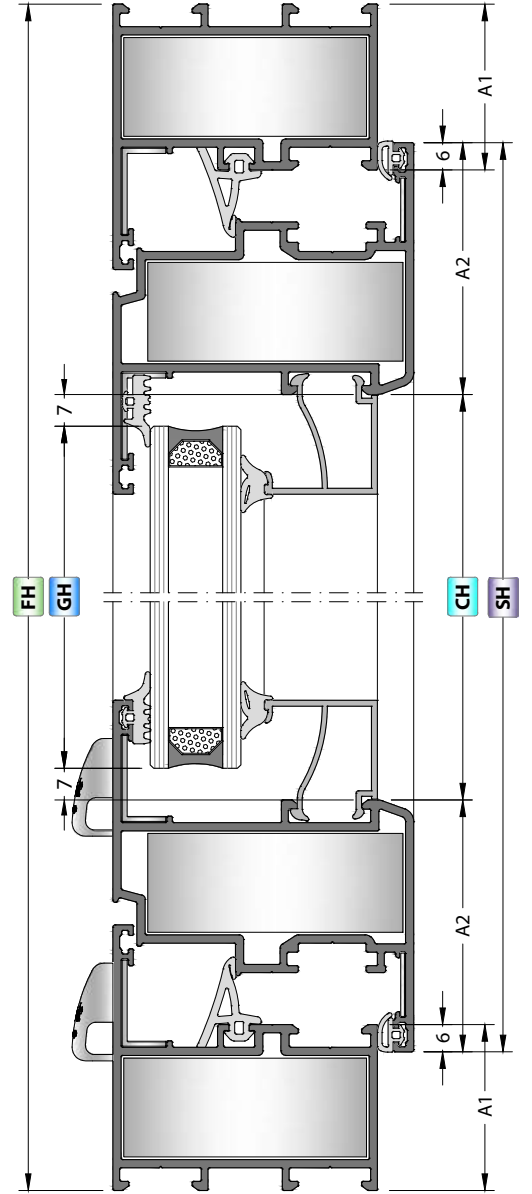

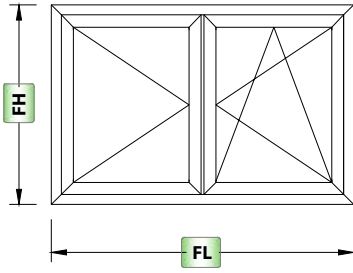

GLASS / CAM

| Code Kod | Drawing Çizim | Quantity Miktar | Dimensions (mm) Boyutlar |
|-----------|---------------|-----------------|--|
| Glass Cam | | 2 Pcs / Adet | GL = SL - (A2+A2) - 14 GH = SH - (A2+A2) - 14 |

PROFILES / PROFİLLER

| Code Kod | Drawing Çizim | Cut Kesim | Quantity Miktar | Dimensions (mm) Boyutlar |
|------------|---------------|-----------|-----------------|-------------------------------------|
| 58C-102-18 | | | 2 Pcs / Adet | FL |
| | | | 2 Pcs / Adet | FH |
| 58C-201-18 | | | 4 Pcs / Adet | $SL = \frac{FL - (A1 + A1) + 7}{2}$ |
| | | | 4 Pcs / Adet | $SH = FH - (A1 + A1) + 12$ |
| 58C-501-18 | | | 1 Pcs / Adet | AH = SH - 70 |
| 08-120-00 | | | 4 Pcs / Adet | CL = SL - (A2+A2) |
| | | | 4 Pcs / Adet | CH = SH - (A2+A2+22+22) |

CONNECTIONS / BAĞLANTILAR

| Code Kod | Quantity Miktar | Picture Resim |
|-------------|-----------------|---------------|
| CC-103-54.3 | 4 Pcs / Adet | |
| CC-101-57.0 | 8 Pcs / Adet | |
| EM58-21 | 12 Pcs / Adet | |
| MK-20.1 | 8 Pcs / Adet | |
| EM58C-501 | 1 Set / Takım | |
| EM54-C01 | 4 Pcs / Adet | |
| EM10-XX | 8 Pcs / Adet | |

GASKETS / FİTİLLER

| Code Kod | Quantity Miktar | Picture Resim |
|----------|-----------------|---------------|
| EM1-XX | 2SL + 4SH | |
| EM2-03 | 2SL + 4SH | |
| EM54-01 | 2SL + 3SH | |
| EM3-01 | 2SL + 3SH | |

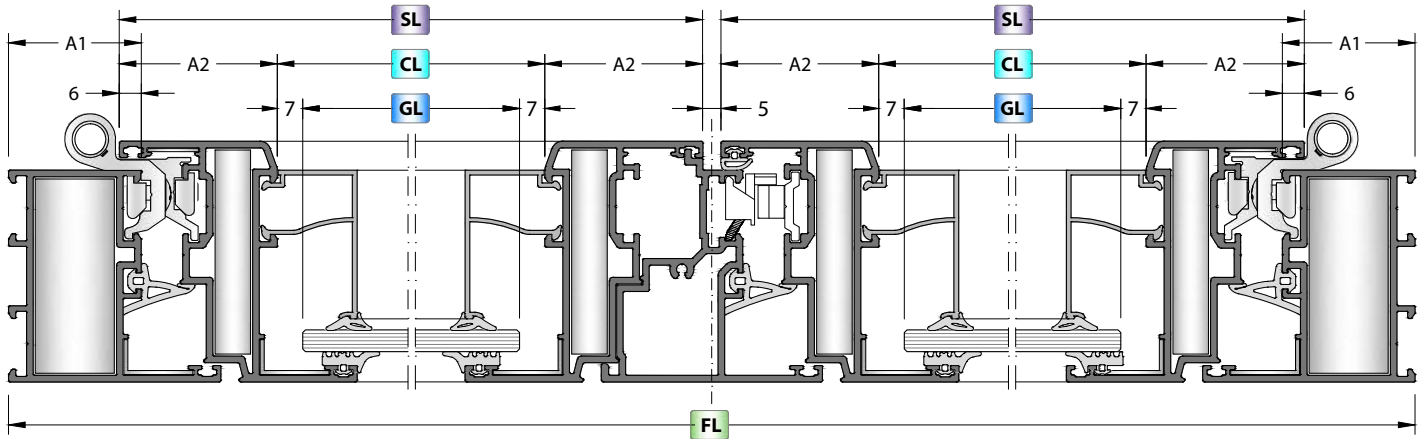
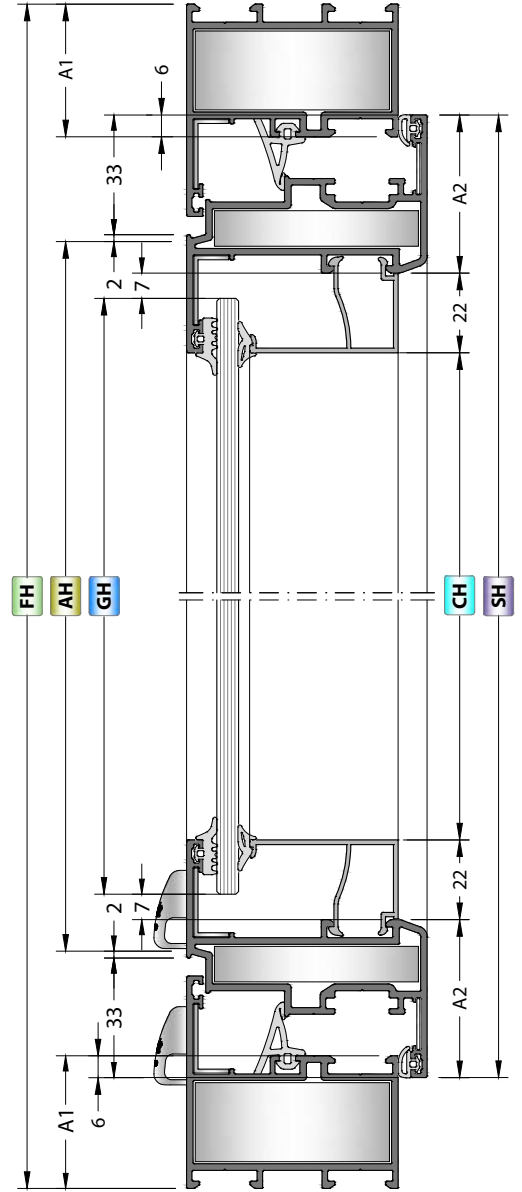

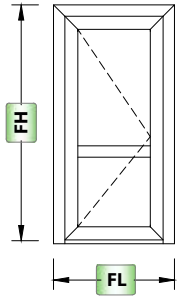

Depend to mullion position
* Orta kayıt pozisyonuna bağlıdır.

GLASS / CAM

| Code Kod | Drawing Çizim | Quantity Miktar | Dimensions (mm) Boyutlar |
|--------------|------------------|--------------------|-----------------------------|
| Glass Cam | | 2 Pcs / Adet | GL = SL - (A2+A2) - 14 * |

PROFILES / PROFİLLER

| Code Kod | Drawing Çizim | Cut Kesim | Quantity Miktar | Dimensions (mm) Boyutlar |
|-------------|------------------|--------------|--------------------|-----------------------------|
| 58C-102-18 | | | 1 Pcs / Adet | FL |
| | | | 1 Pcs / Adet | FH |
| | | | 1 Pcs / Adet | FH |
| 58C-204-18 | | | 2 Pcs / Adet | SL = FL - (A1+A1) + 12 |
| | | | 2 Pcs / Adet | SH = FH - (A1+10) + 6 |
| 58C-302-18 | | | 1 Pcs / Adet | ML = SL - (A2+A2) |
| 08-120-00 | | | 4 Pcs / Adet | CL = SL - (A2+A2) |
| | | | 4 Pcs / Adet | * |
| 58C-403-18 | | | 1 Pcs / Adet | AL = SL - 70 |

CONNECTIONS / BAĞLANTILAR

| Code Kod | Quantity Miktar | Picture Resim |
|-------------|--------------------|------------------|
| CC-103-54.3 | 2 Pcs / Adet | |
| CC-105-56.8 | 4 Pcs / Adet | |
| CC-904-22.5 | 2 Pcs / Adet | |
| EM58-21 | 6 Pcs / Adet | |
| MK-20.1 | 4 Pcs / Adet | |
| EM10-XX | 4 Pcs / Adet | |

CONNECTIONS / BAĞLANTILAR

| Code Kod | Quantity Miktar | Picture Resim |
|-------------|--------------------|------------------|
| EM58C-403 | 1 Set / Takım | |
| EM54-C01 | 2 Pcs / Adet | |

GASKETS / FİTİLLER

| Code Kod | Quantity Miktar | Picture Resim |
|------------------------|--------------------|------------------|
| EM1-XX | 4SL + 2SH | |
| EM2-03 | 4SL + 2SH | |
| EM54-01 | 1SL + 2SH | |
| EM3-01 | 1SL + 2SH | |
| Brush / Fırça 10 mm | 2SL | |

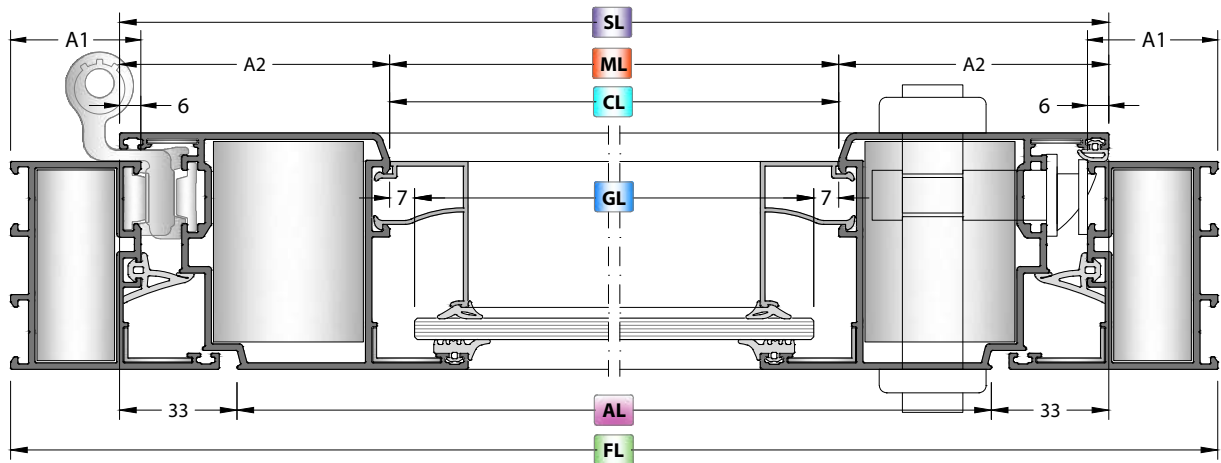
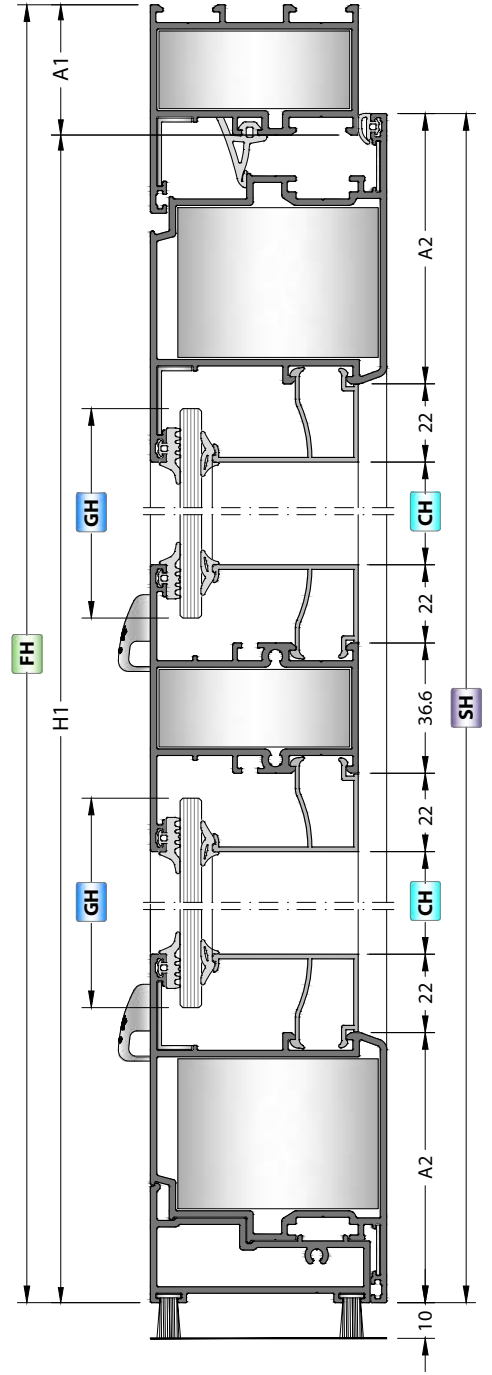

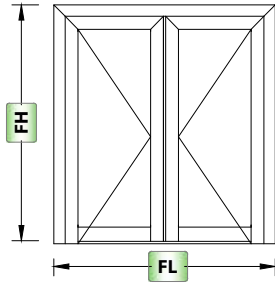

GLASS / CAM

| Code Kod | Drawing Çizim | Quantity Miktar | Dimensions (mm) Boyutlar |
|--------------|------------------|--------------------|---|
| Glass Cam | | 2 Pcs / Adet | $GL = SL - (A2+A2) + 30$ $GH = SH - (A2+130) + 30$ |

PROFILES / PROFİLLER

| Code Kod | Drawing Çizim | Cut Kesim | Quantity Miktar | Dimensions (mm) Boyutlar |
|-------------|------------------|--------------|--------------------|-----------------------------------|
| 58C-102-18 | | | 1 Pcs / Adet | FL |
| | | | 1 Pcs / Adet | FH |
| | | | 1 Pcs / Adet | FH |
| 58C-205-18 | | | 2 Pcs / Adet | $SL = \frac{FL - (A1+A1) + 7}{2}$ |
| | | | 2 Pcs / Adet | $SH = FH - (A1+12) + 6$ |
| | | | 2 Pcs / Adet | $SH = FH - (A1+12) + 6$ |
| 58C-501-18 | | | 1 Pcs / Adet | $AH = SH - 35$ |
| 58C-401-18 | | | 1 Pcs / Adet | $ML = CL$ |
| 08-120-00 | | | 4 Pcs / Adet | $CL = SL - (A2+A2) + 44$ |
| | | | 4 Pcs / Adet | $CH = SH - (130+A2) + 44$ |
| 20-101-00 | | | 1 Pcs / Adet | L1 |

CONNECTIONS / BAĞLANTILAR

| Code Kod | Quantity Miktar | Picture Resim |
|-------------|--------------------|------------------|
| CC-103-54.3 | 2 Pcs / Adet | |
| CC-105-56.8 | 4 Pcs / Adet | |
| CC-904-71.9 | 2 Pcs / Adet | |
| EM58-21 | 6 Pcs / Adet | |
| MK-20.1 | 4 Pcs / Adet | |
| EM58C-501 | 1 Set / Takım | |
| EM10-XX | 4 Pcs / Adet | |

CONNECTIONS / BAĞLANTILAR

| Code Kod | Quantity Miktar | Picture Resim |
|-------------|--------------------|------------------|
| EM54-C01 | 2 Pcs / Adet | |

GASKETS / FİTİLLER

| Code Kod | Quantity Miktar | Picture Resim |
|------------------------|--------------------|------------------|
| EM1-XX | 4SL + 4SH | |
| EM2-03 | 4SL + 4SH | |
| EM54-01 | 1SL + 3SH | |
| EM3-01 | 2SL + 3SH | |
| Brush / Fırça 35 mm | 2SL | |

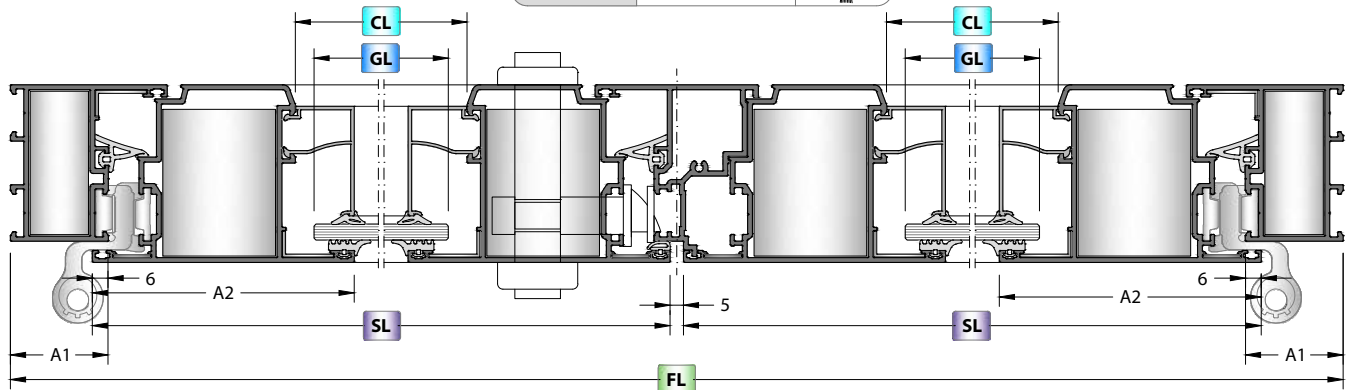
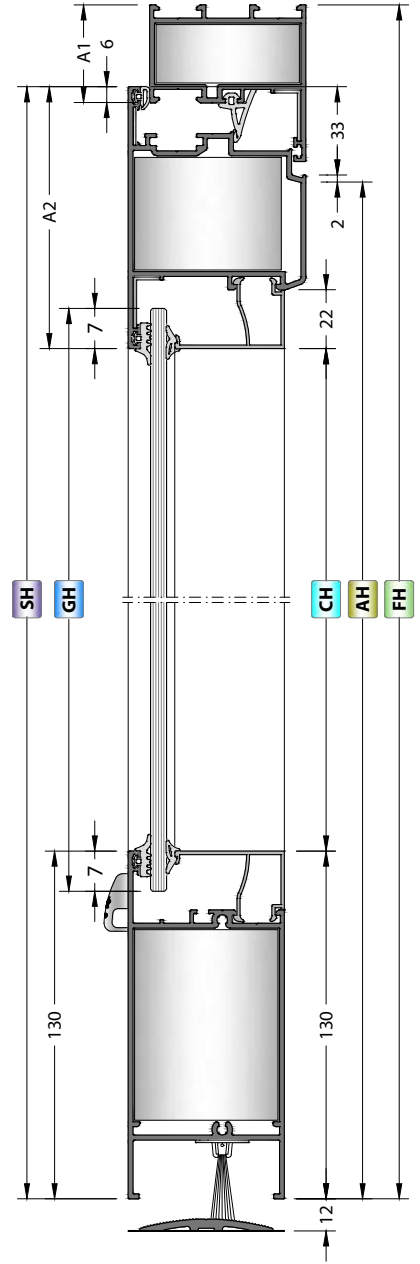

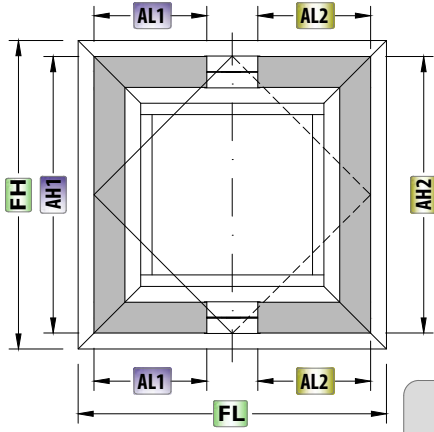

GLASS / CAM

| Code Kod | Drawing Çizim | Quantity Miktar | Dimensions (mm) Boyutlar |
|-----------|---------------|-----------------|--|
| Glass Cam | | 1 Pcs / Adet | GL = SL - (A2+A2) - 14 GH = SH - (A2+A2) - 14 |

PROFILES / PROFİLLER

| Code Kod | Drawing Çizim | Cut Kesim | Quantity Miktar | Dimensions (mm) Boyutlar |
|-------------------|---------------|---|-----------------|----------------------------------|
| 58C-102-18 | | | 2 Pcs / Adet | FL |
| | | | 2 Pcs / Adet | FH |
| 58C-302-18 | | | 2 Pcs / Adet | SL = FL - (A1+A1) - 54 |
| | | | 2 Pcs / Adet | SH = FH - (A1+A1) - 54 |
| AL1 58C-503-18 | | Front View / Ön Görünüş 45° Plan View / Plan Görünüş 60° | 2 Pcs / Adet | $AL1 = \frac{FL}{2} - 43.6 - A1$ |
| | | | 1 Pcs / Adet | AH1 = FH - (A1+A1) + 12 |
| AL2 58C-503-18 | | Front View / Ön Görünüş 45° Plan View / Plan Görünüş 60° | 2 Pcs / Adet | $AL2 = \frac{FL}{2} - 43.6 - A1$ |
| | | | 1 Pcs / Adet | AH2 = FH - (A1+A1) + 12 |
| 08-120-00 | | | 2 Pcs / Adet | CL = SL - (A2+A2) |
| | | | 2 Pcs / Adet | CH = SH - (A2+A2+22+22) |

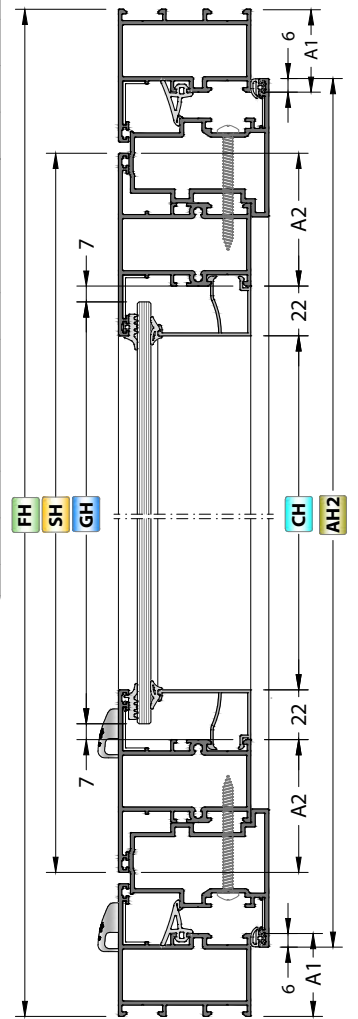
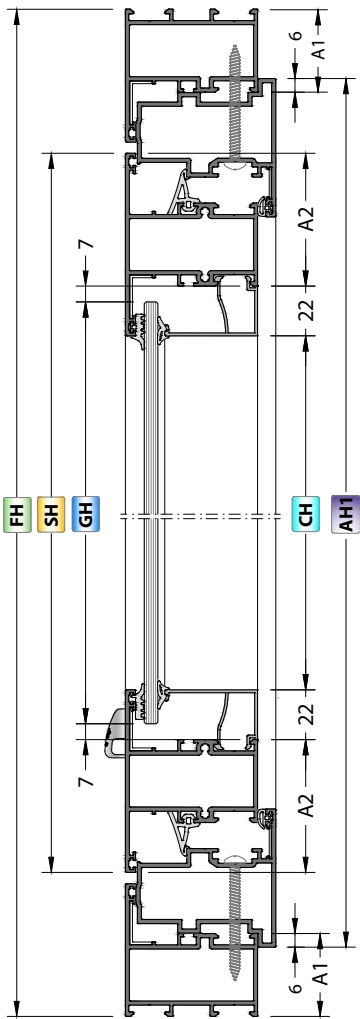

CONNECTIONS / BAĞLANTILAR

| Code Kod | Quantity Miktar | Picture Resim |
|-------------|-----------------|---------------|
| CC-103-54.3 | 8 Pcs / Adet | |
| CC-103-57.0 | 4 Pcs / Adet | |
| EM58-21 | 8 Pcs / Adet | |
| MK-20.1 | 4 Pcs / Adet | |
| EM54-C01 | 2 Pcs / Adet | |
| EM10-XX | 4 Pcs / Adet | |

CONNECTIONS / BAĞLANTILAR

| Code Kod | Quantity Miktar | Picture Resim |
|----------|-----------------|---------------|
| EM58-520 | 2 Pcs / Adet | |

GASKETS / FITİLLER

| Code Kod | Quantity Miktar | Picture Resim |
|----------|-----------------|---------------|
| EM1-XX | 2SL + 2SH | |
| EM2-03 | 2SL + 2SH | |
| EM54-01 | 2SL + 2SH | |
| EM3-01 | 2SL + 2SH | |

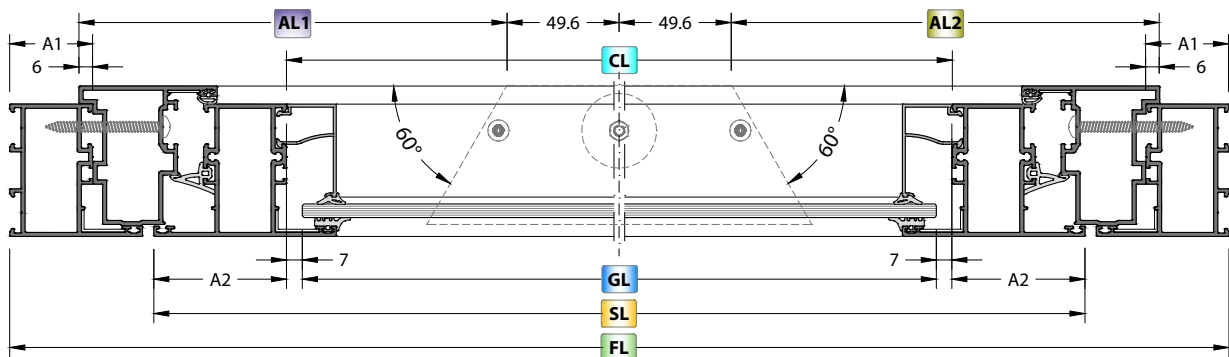

580

ASSEMBLY DETAILS / MONTAJ DETAYLARI

FRAME ASSEMBLY / KASA UYGULAMA

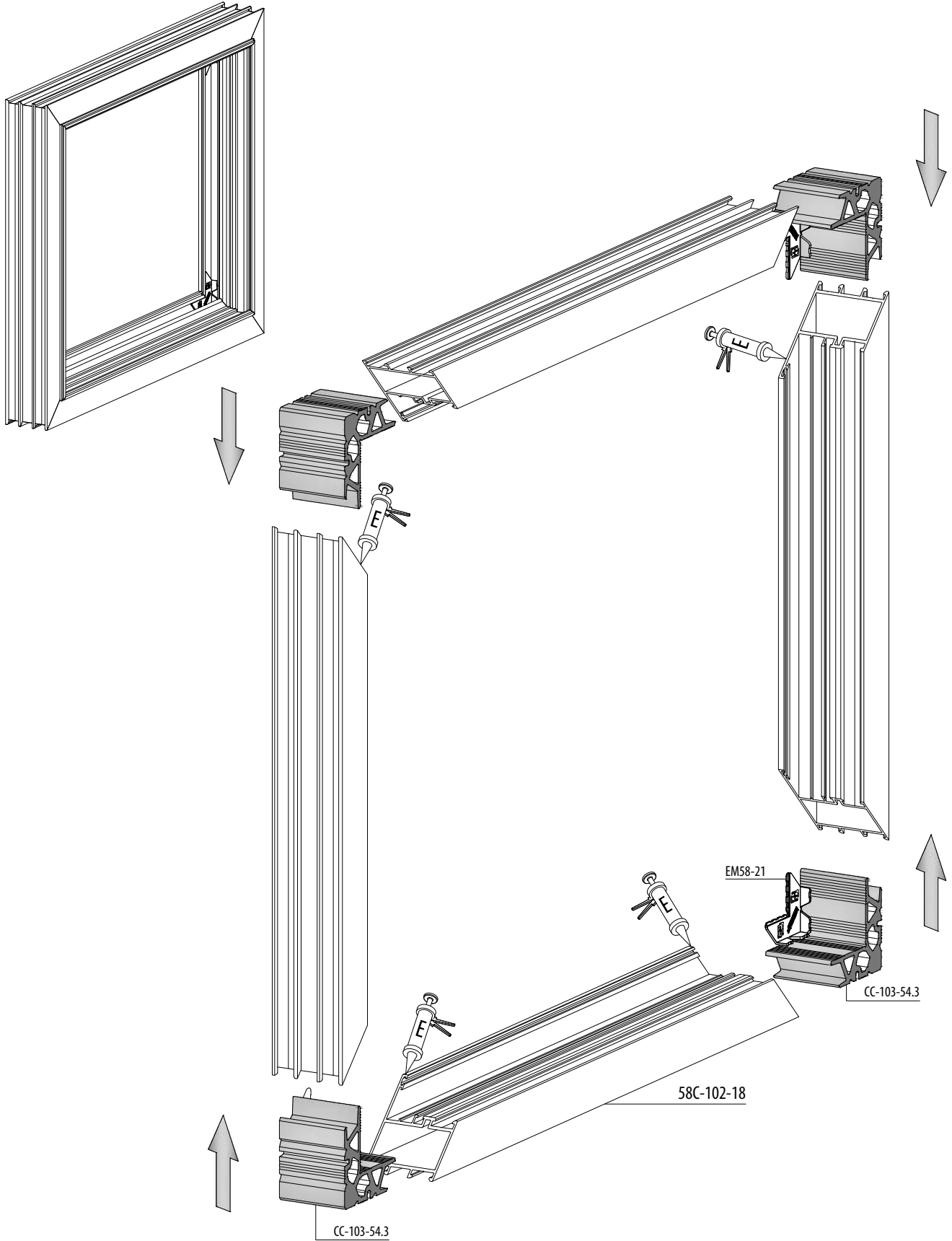

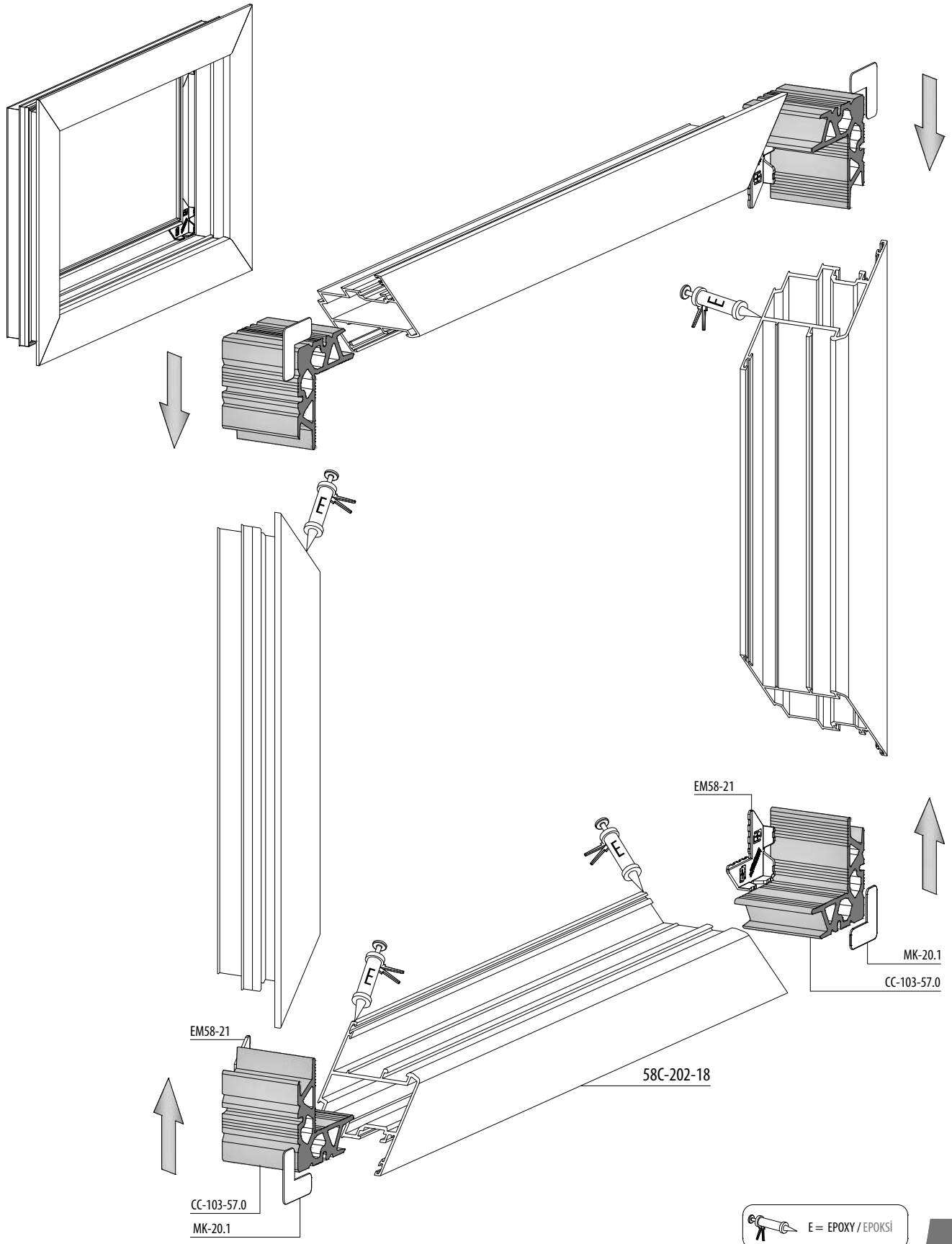

 E = EPOXY / EPOKSI

SASH ASSEMBLY / KANAT UYGULAMA

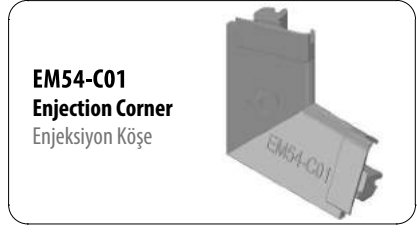
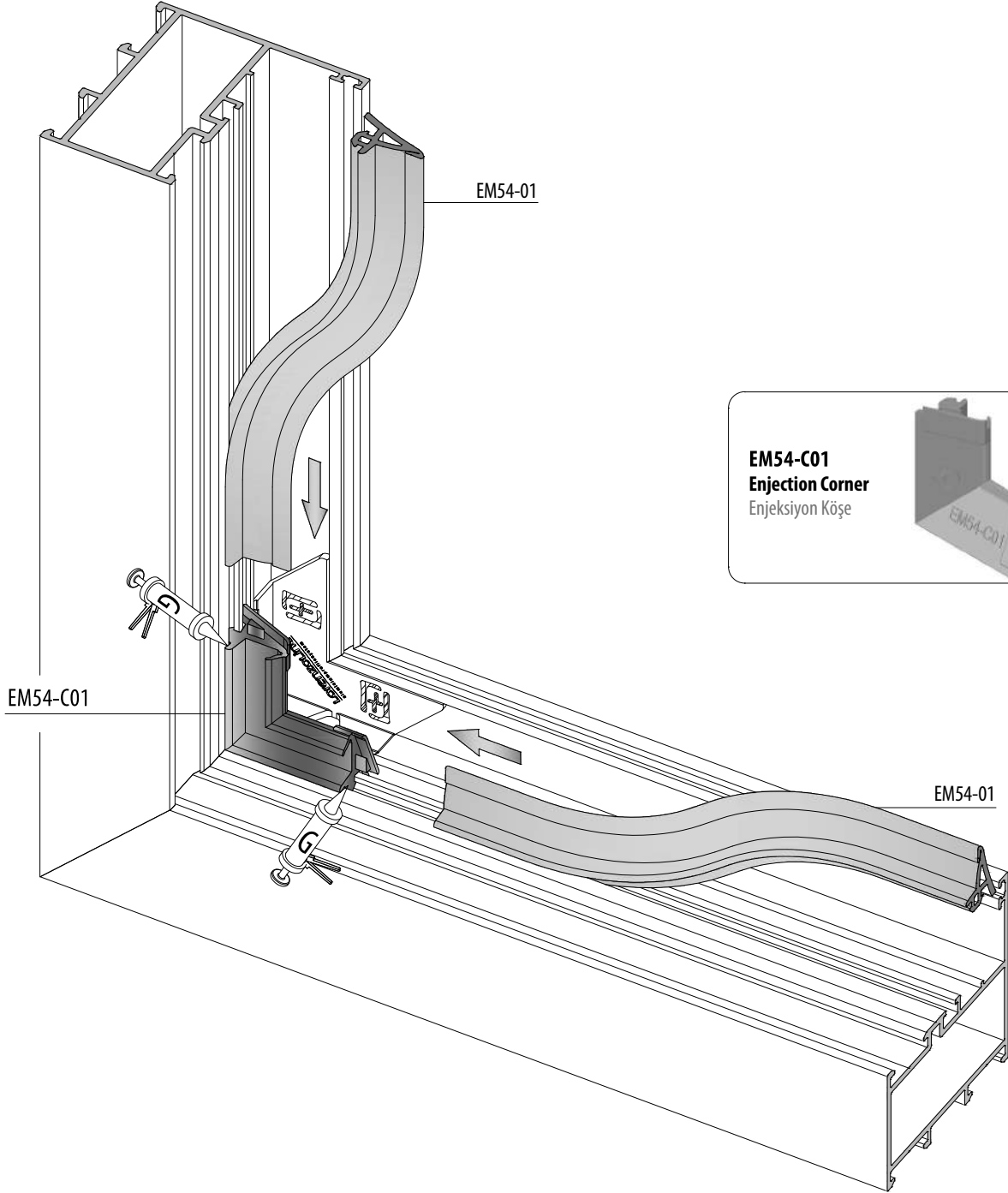

CENTRAL GASKET ENJECTION CORNER
TOZLUK FİTİLİ ENJEKSİYON KÖŞE



 G = EPDM GLUE
EPDM YAPIŞTIRICI

GLAZING BEAD APPLICATION TYPES / CAM ÇITA UYGULAMA ÇEŞİTLERİ

Vertical / Düşey : Flat - Düz
Horizontal / Yatay : Flat - Düz

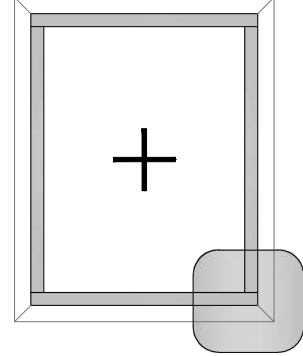
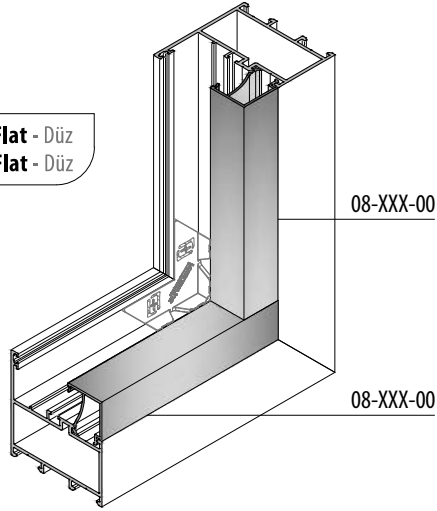

Vertical / Düşey : Oval
Horizontal / Yatay : Flat - Düz

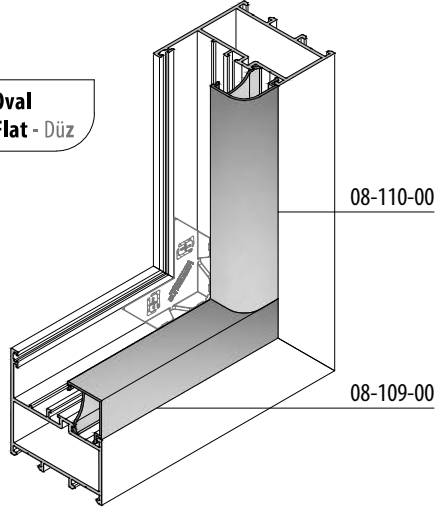

Vertical / Düşey : Flat - Düz
Horizontal / Yatay : Oval

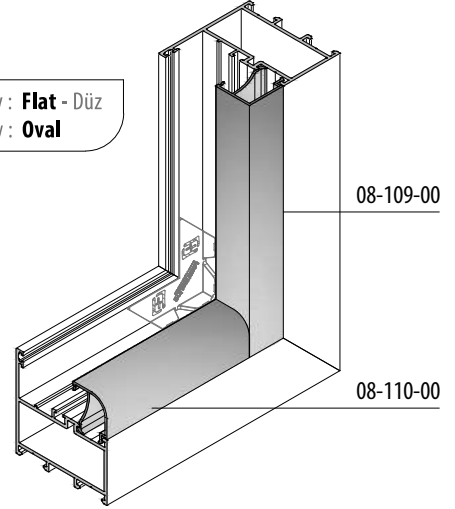

Vertical / Düşey : Oval
Horizontal / Yatay : Oval

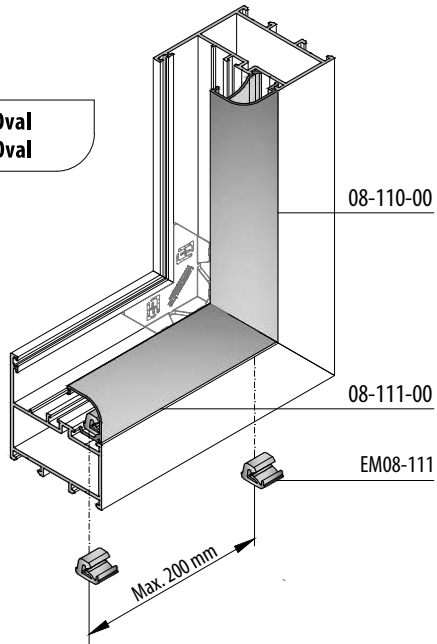

Vertical / Düşey : Oval
Horizontal / Yatay : Oval

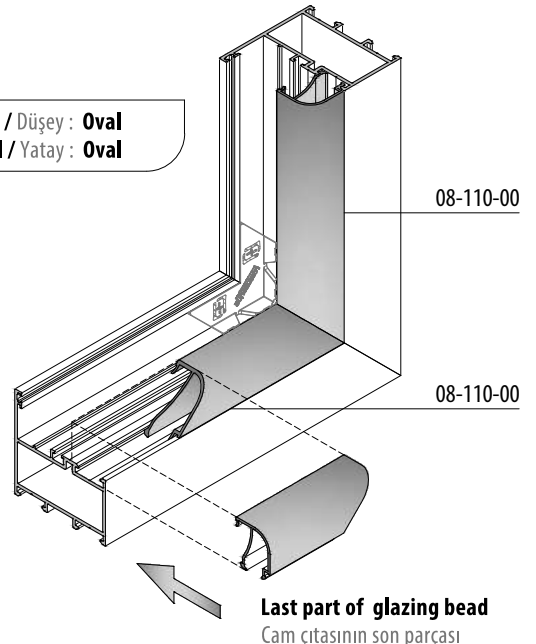

DRANAIGE HOLES / TAHLİYE DELİKLERİ

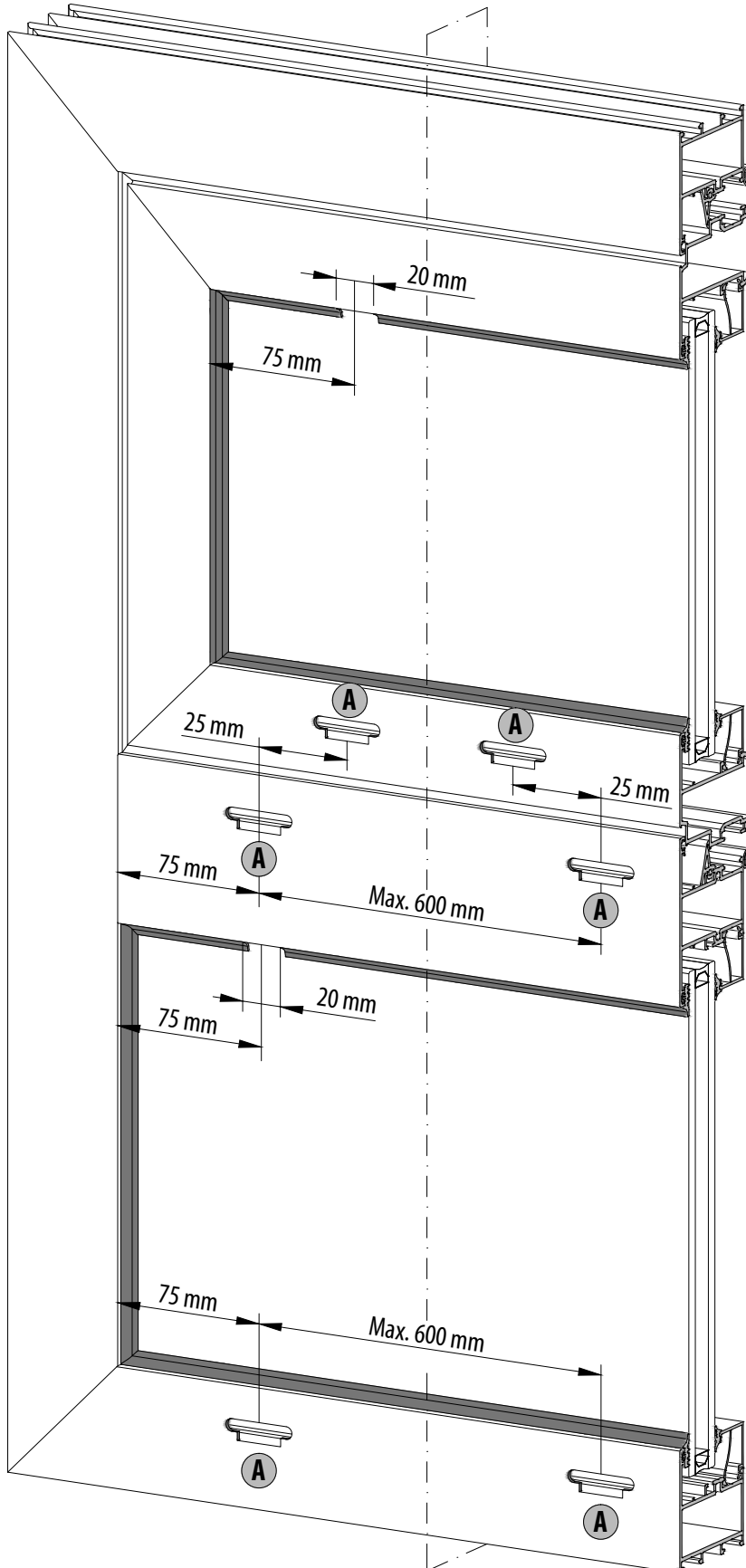

A

SLOT DIMENSIONS / SLOK ÖLÇÜLERİ

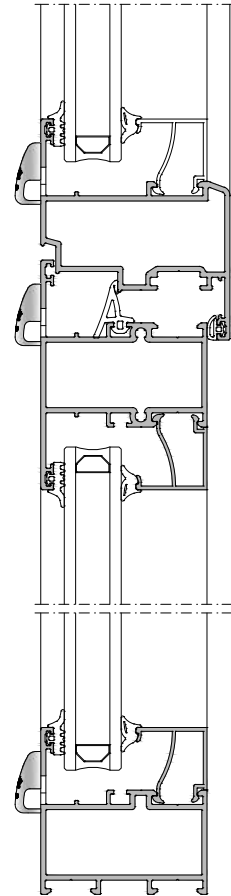
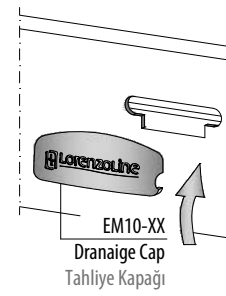
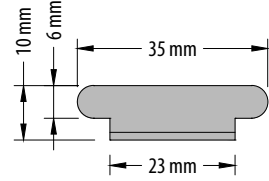

DOUBLE SASH ADAPTER CAP / ÇİFT KANAT ADAPTÖRÜ

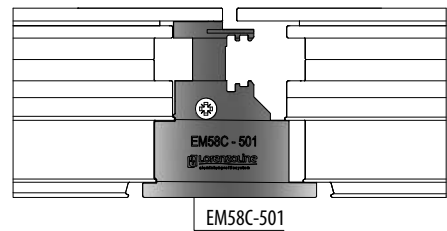
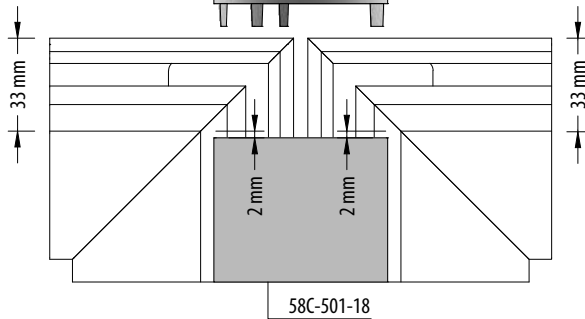
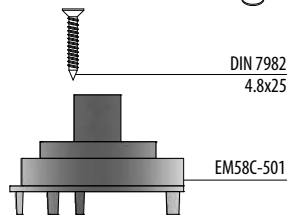
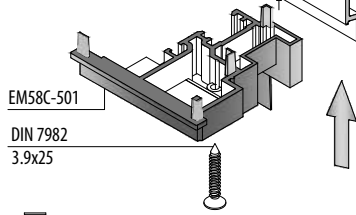
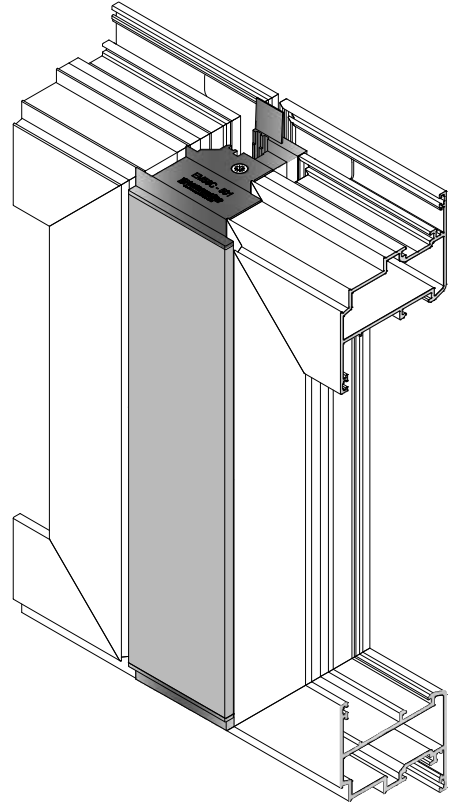
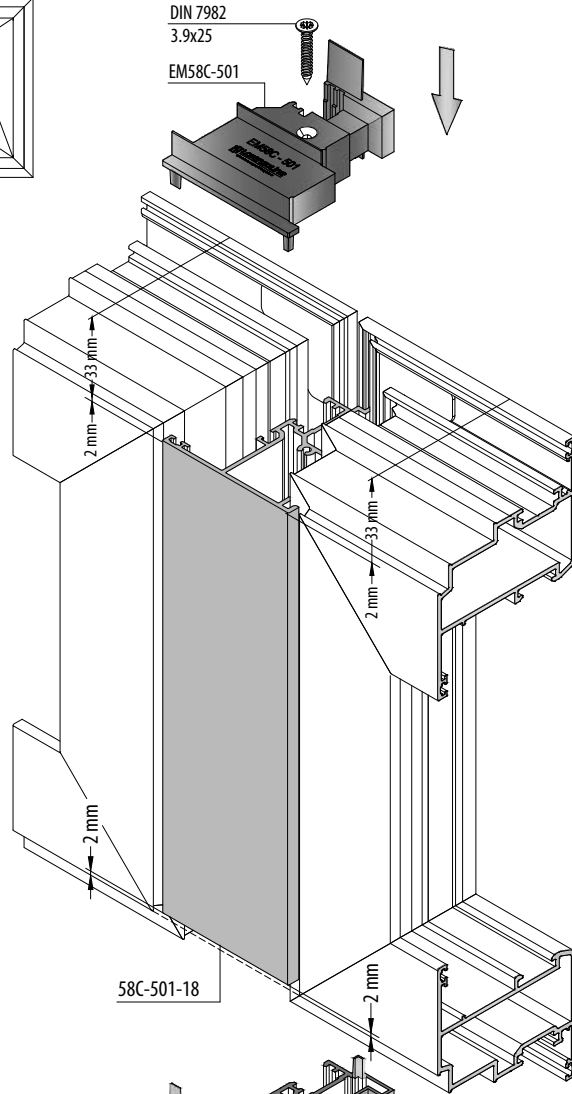
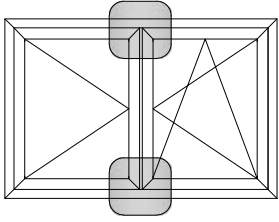

MULLION CUTTING KNIFE / ORTA KAYIT KESME BIÇAĞI

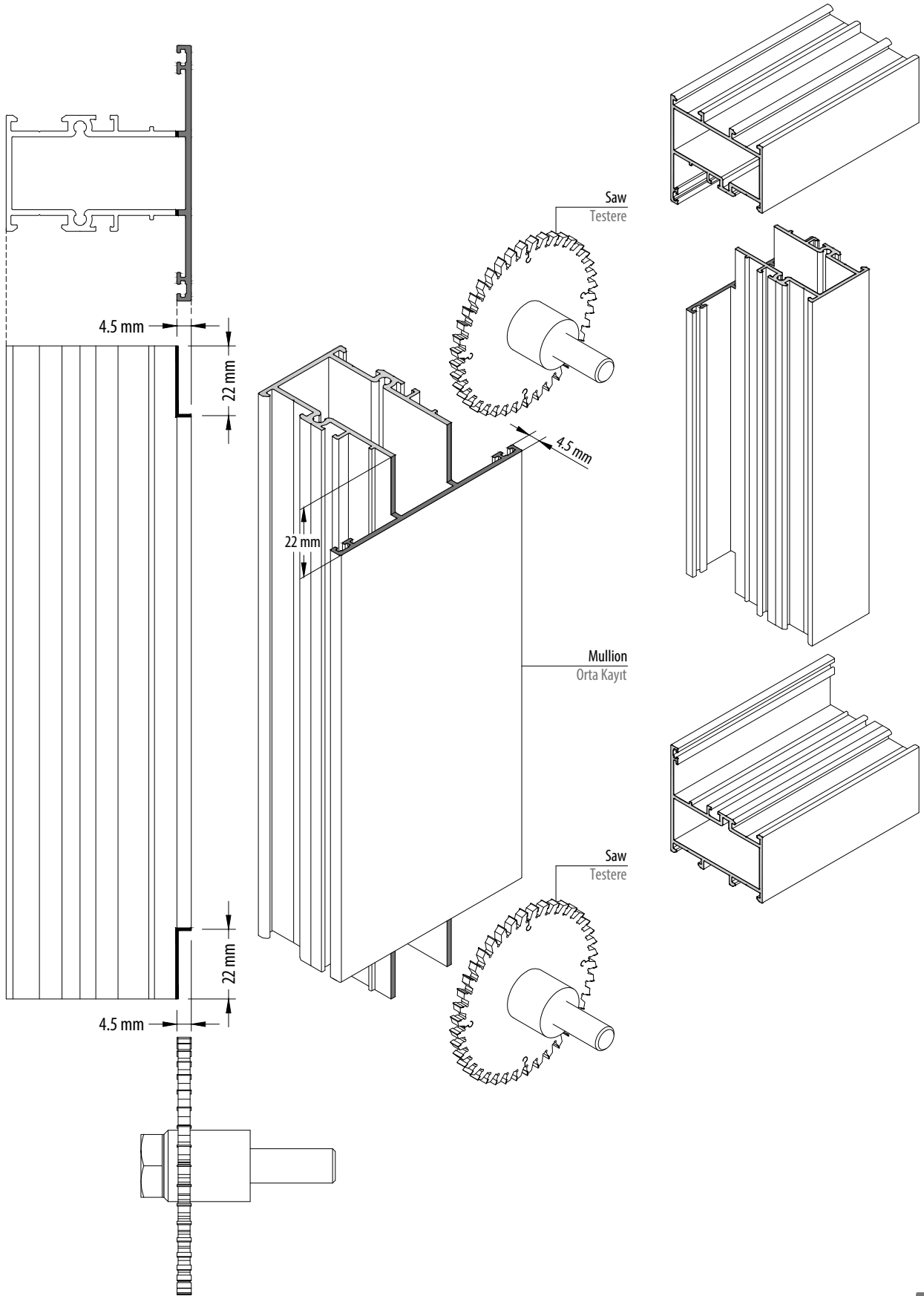

MULLION ISOLATION / ORTA KAYIT İZOLASYONU



Isolation Before Montage
Montaj Öncesi İzolasyon

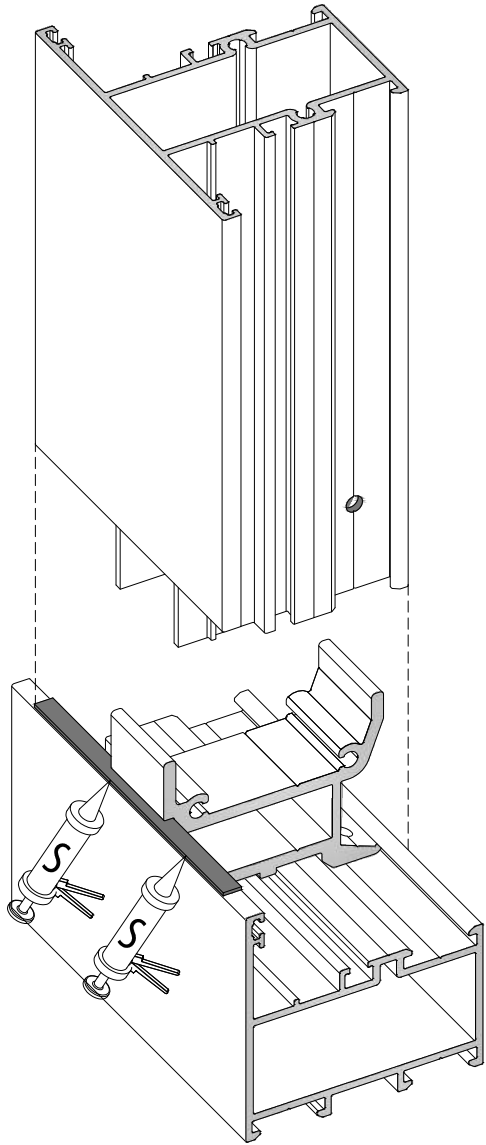

Isolation After Montage
Montaj Sonrası İzolasyon

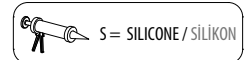
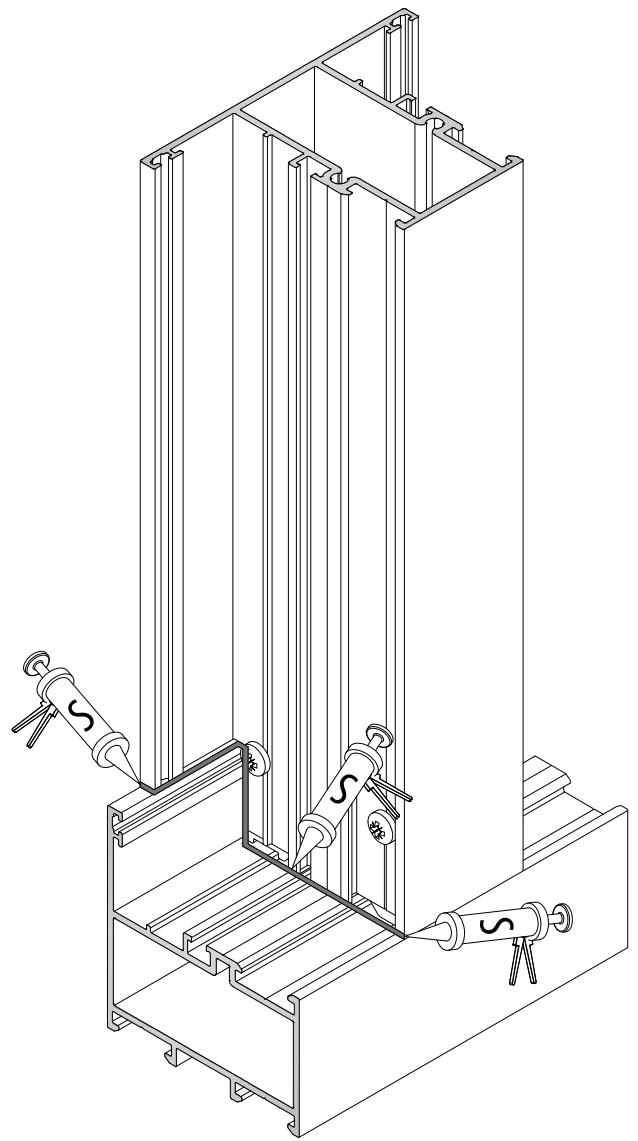

MULLION MONTAGE WITH T JUNCTION / ÇEKTİRME BAĞLANTI İLE ORTA KAYIT MONTAJI

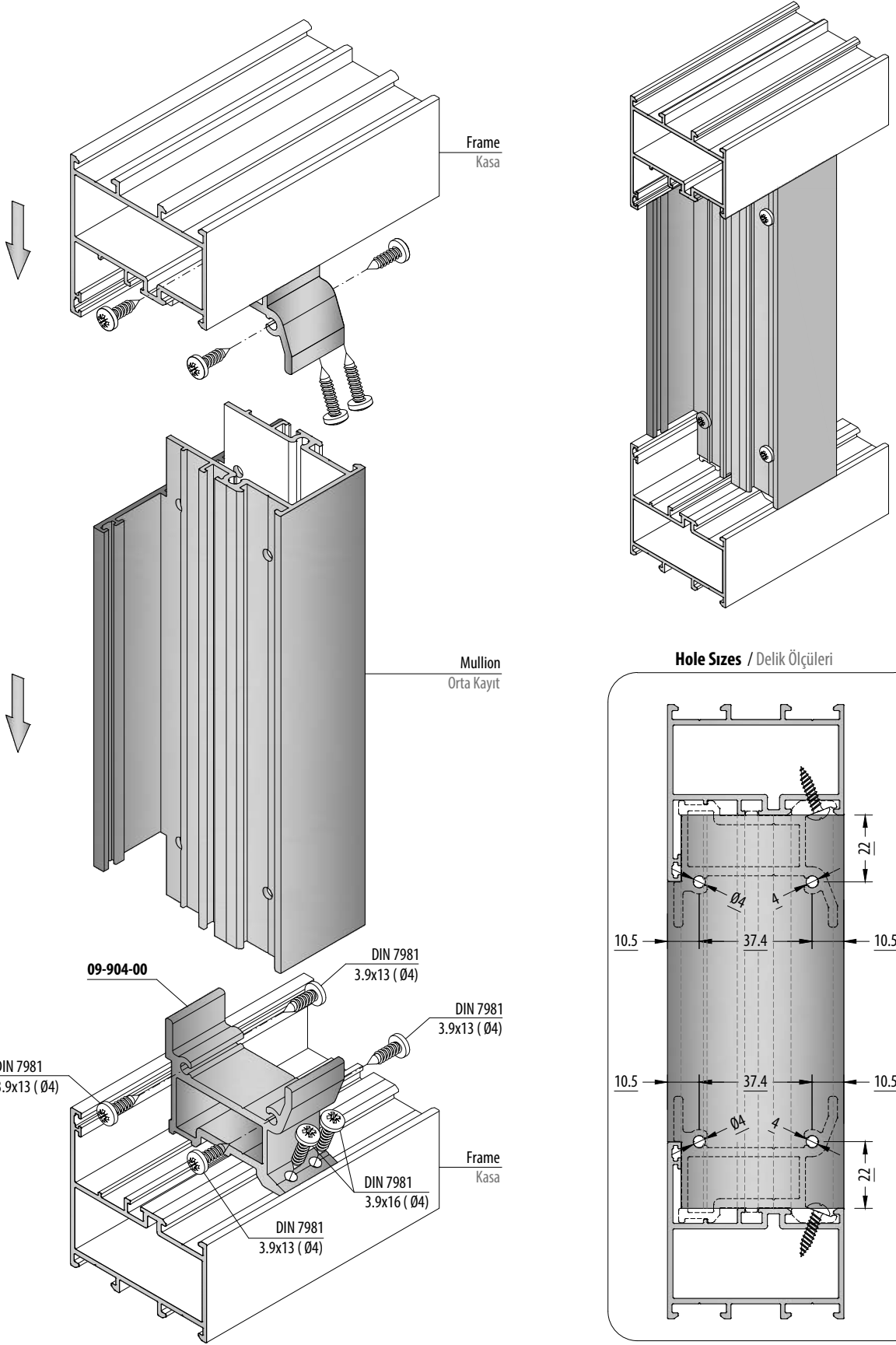

MULLION MONTAGE WITH SCREW / VİDA İLE ORTA KAYIT MONTAJI

Montage to Frame / Kasaya Montaj

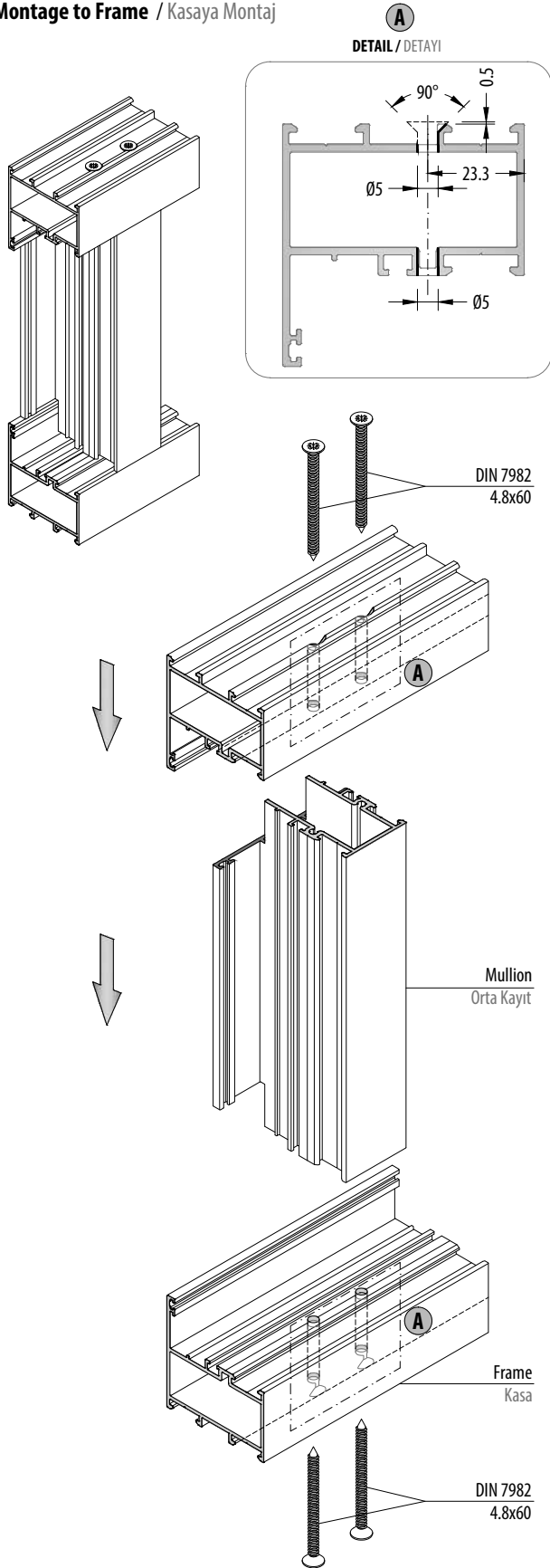

Montage to Sash / Kanat'a Montaj

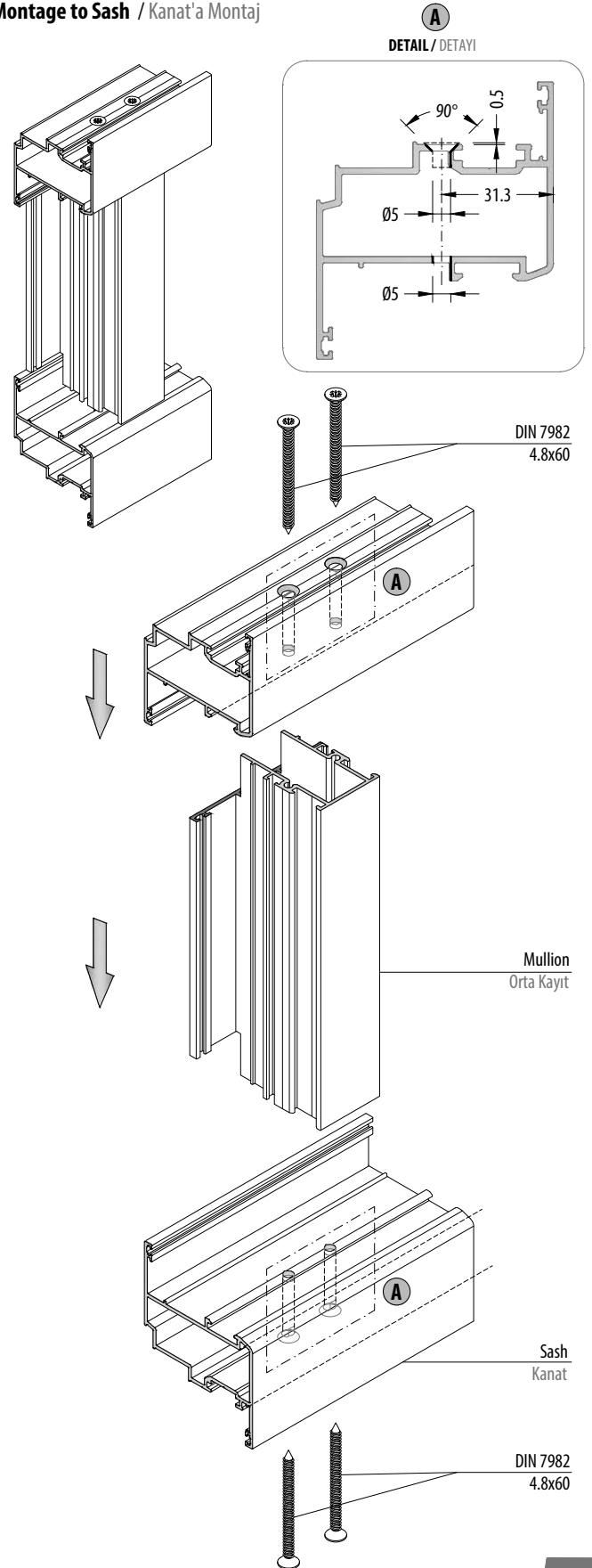

MULLION MONTAGE WITH SCREW / VİDA İLE ORTA KAYIT MONTAJI

SCREW SIZES / VİDA ÖLÇÜLERİ

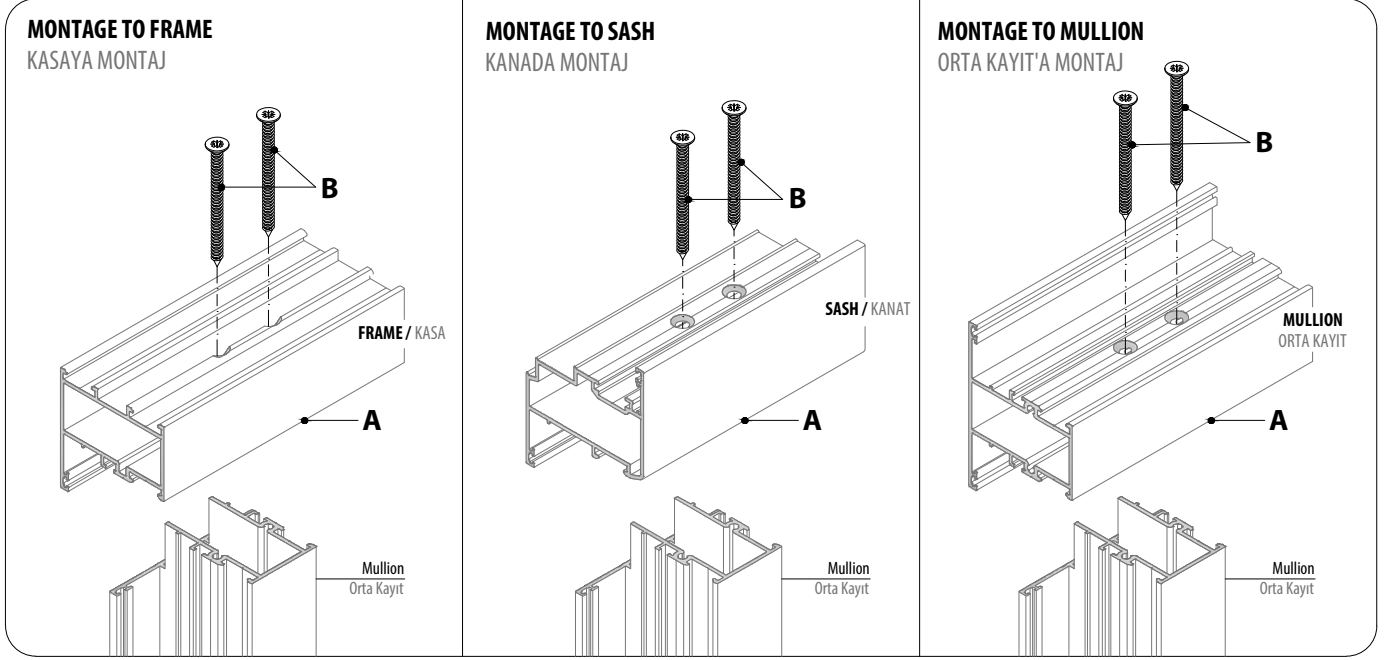

| A | B |
|-----------------------------|------------------------|
| PROFILE CODE PROFİL KODU | SCREW VİDA |
| 58C-101-18 | YHB 4.8x40 DIN 7982 |
| 58C-102-15 | YHB 4.8x60 DIN 7982 |
| 58C-102-18 | |
| 58C-102-20 | |
| 58C-108-15 | |
| 58C-104-18 | YHB 4.8x80 DIN 7982 |

| A | B |
|-----------------------------|------------------------|
| PROFILE CODE PROFİL KODU | SCREW VİDA |
| 58C-201-15 | YHB 4.8x50 DIN 7982 |
| 58C-201-18 | |
| 58C-202-18 | YHB 4.8x60 DIN 7982 |
| 58C-204-15 | YHB 4.8x80 DIN 7982 |
| 58C-204-18 | |
| 58C-204-20 | |
| 58C-205-15 | YHB 4.8x80 DIN 7982 |
| 58C-205-18 | |
| 58C-206-18 | YHB 4.8x90 DIN 7982 |
| 58C-207-18 | |

| A | B |
|-----------------------------|-------------------------|
| PROFILE CODE PROFİL KODU | SCREW VİDA |
| 58C-301-15 | YHB 4.8x40 DIN 7982 |
| 58C-301-18 | |
| 58C-301-20 | |
| 58C-302-15 | YHB 4.8x60 DIN 7982 |
| 58C-302-18 | |
| 58C-302-20 | |
| 58C-322-18 | |
| 58C-304-15 | YHB 4.8x80 DIN 7982 |
| 58C-304-18 | |
| 58C-304-20 | |
| 58C-305-18 | YHB 4.8x100 DIN 7982 |
| 58C-306-18 | YHB 4.8x50 DIN 7982 |

MULLION MONTAGE WITH SCREW / VİDA İLE ORTA KAYIT MONTAJI

MULLION AKS DIMENSION / ORTA KAYIT AKS ÖLÇÜLERİ

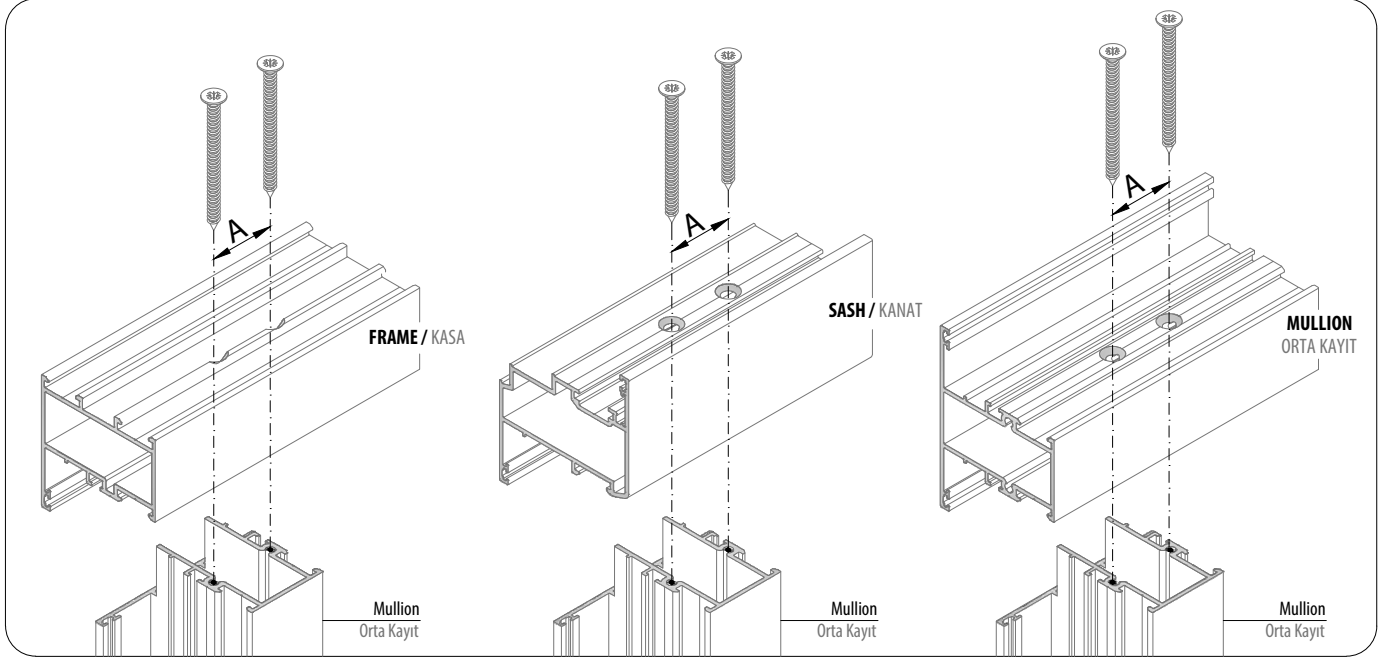

| A | B |
|-----------------------------|---------------|
| PROFILE CODE PROFİL KODU | SCREW VİDA |
| 58C-301-15 | 17 mm |
| 58C-301-18 | |
| 58C-301-20 | |
| 58C-302-15 | 29 mm |
| 58C-302-18 | |
| 58C-302-20 | |
| 58C-322-18 | |

| A | B |
|-----------------------------|---------------|
| PROFILE CODE PROFİL KODU | SCREW VİDA |
| 58C-304-15 | 49.3 mm |
| 58C-304-18 | |
| 58C-304-20 | |
| 58C-305-18 | 78.4 mm |
| 58C-306-18 | 23.9 mm |

KICK PLATE CAP MONTAGE / ETEK KAPAK MONTAJI

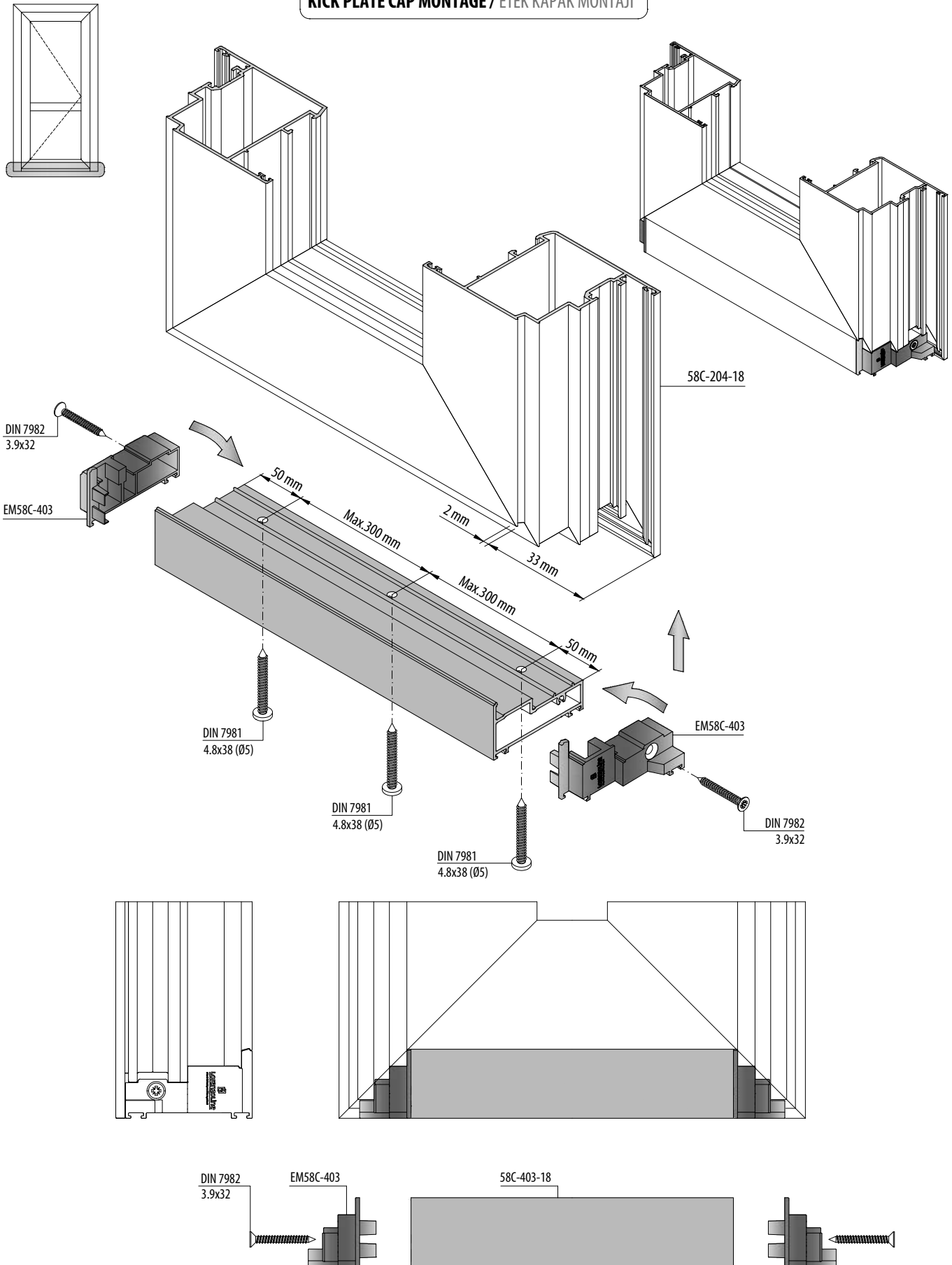

KICK PLATE MONTAGE WITH T JUNCTION / ÇEKTİRME BAĞLANTI İLE ETEK MONTAJI

Montage to Frame / Kasaya Montaj

Montage to Sash / Kanat'a Montaj

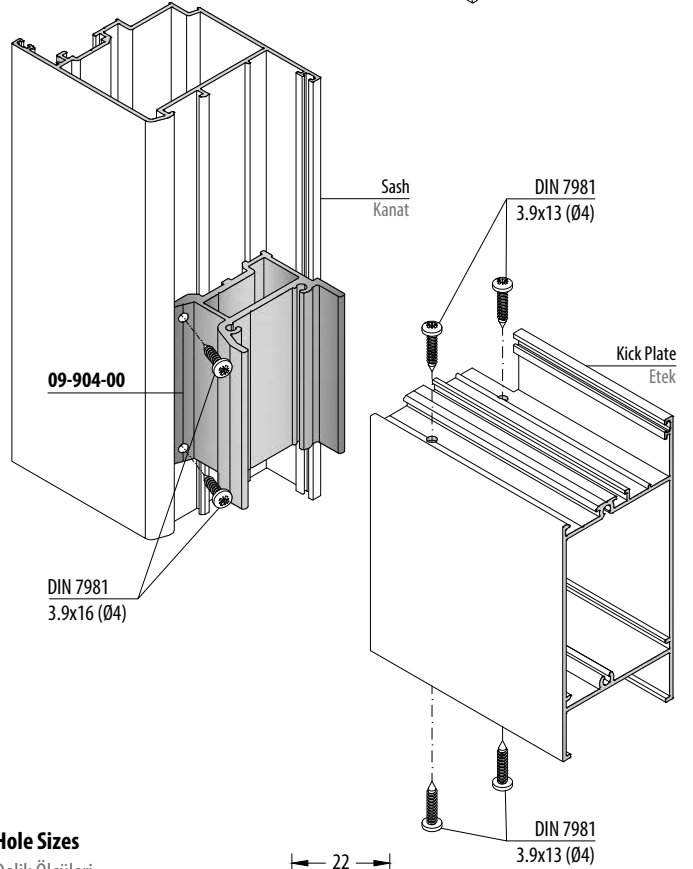
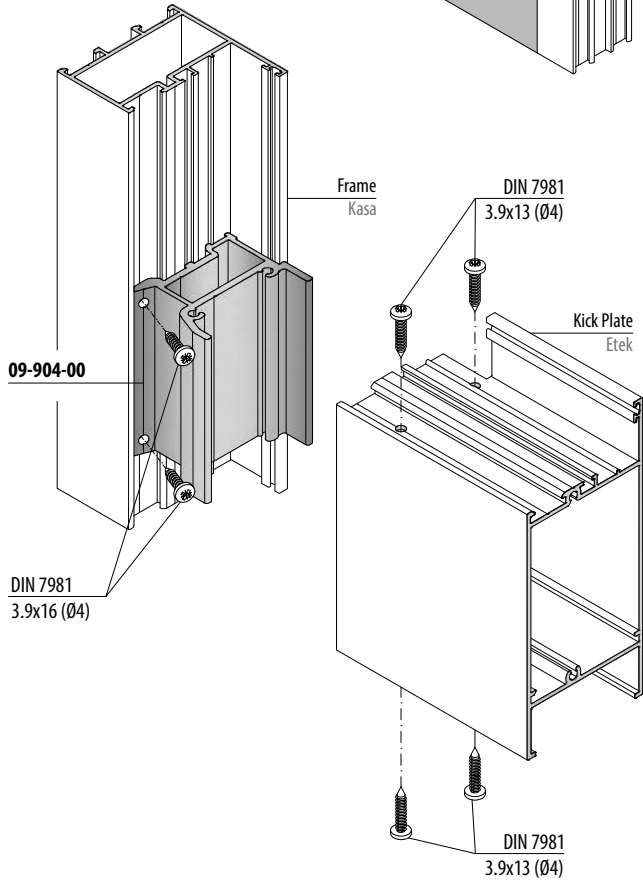
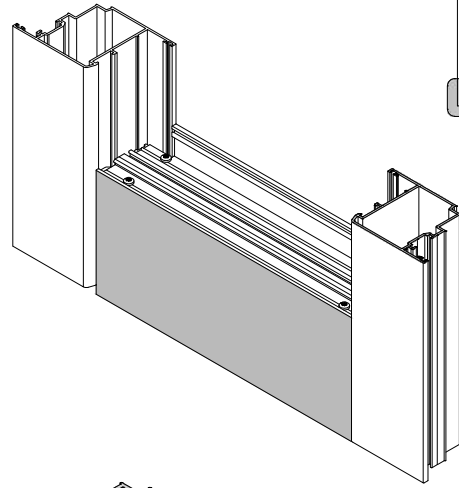
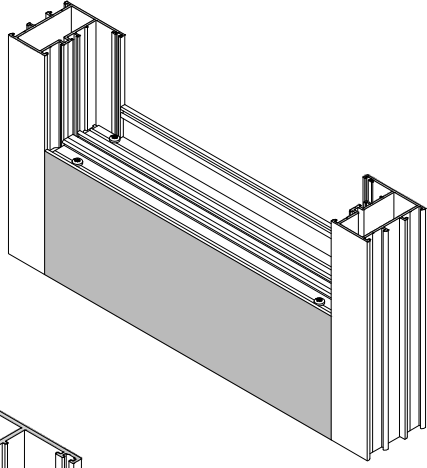
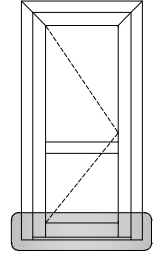
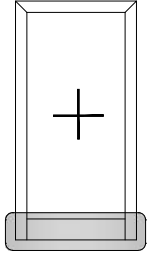

Hole Sizes

Delik Ölçüleri

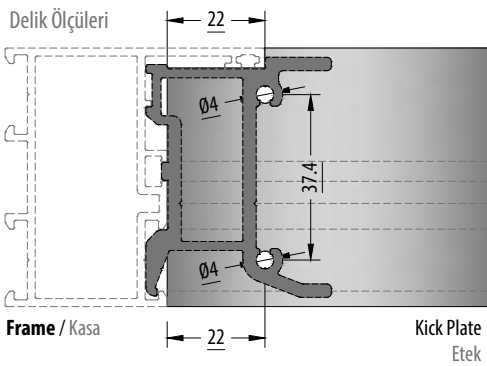

Hole Sizes

Delik Ölçüleri

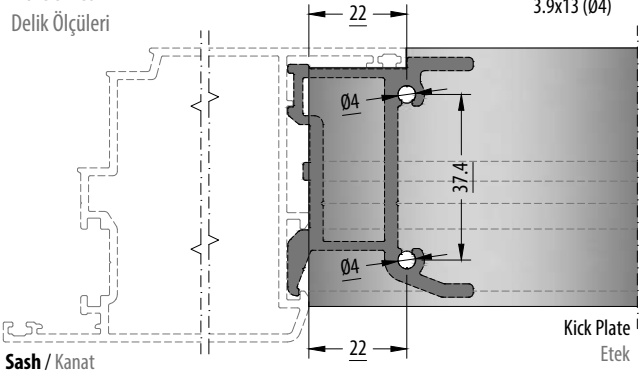

KICK PLATE CAP MONTAGE WITH SCREW / ETEK KAPAĞI İLE VİDA MONTAJI

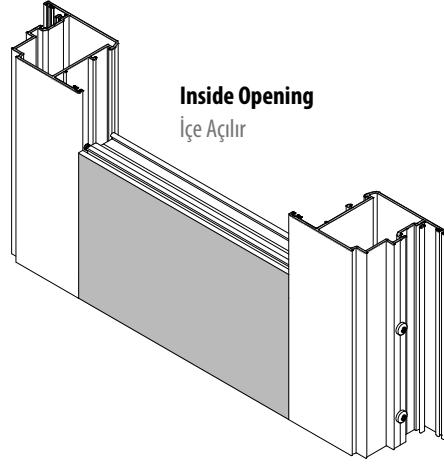
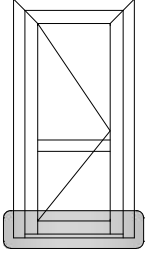

Inside Opening
İçe Açılır

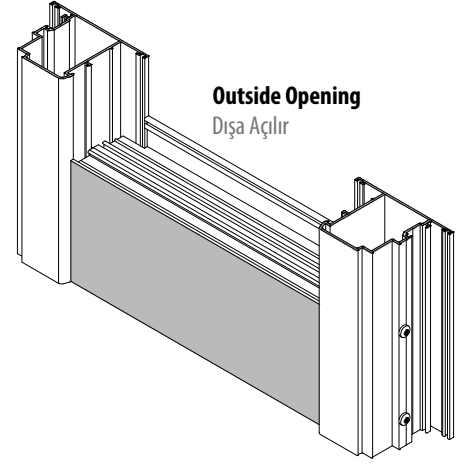

Outside Opening
Dışa Açılır

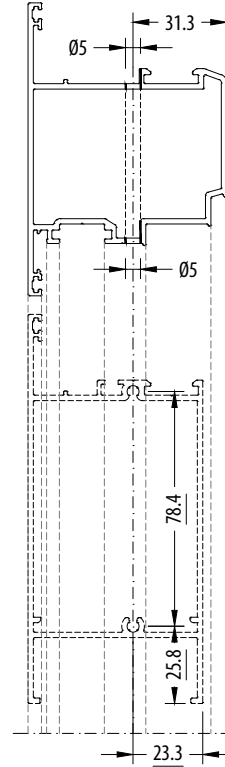
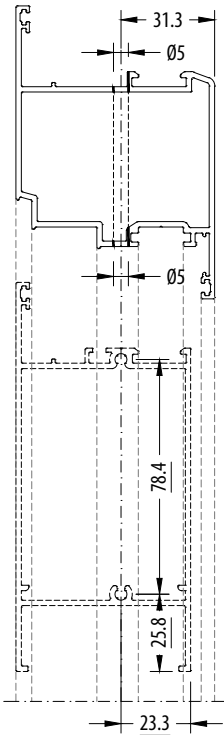
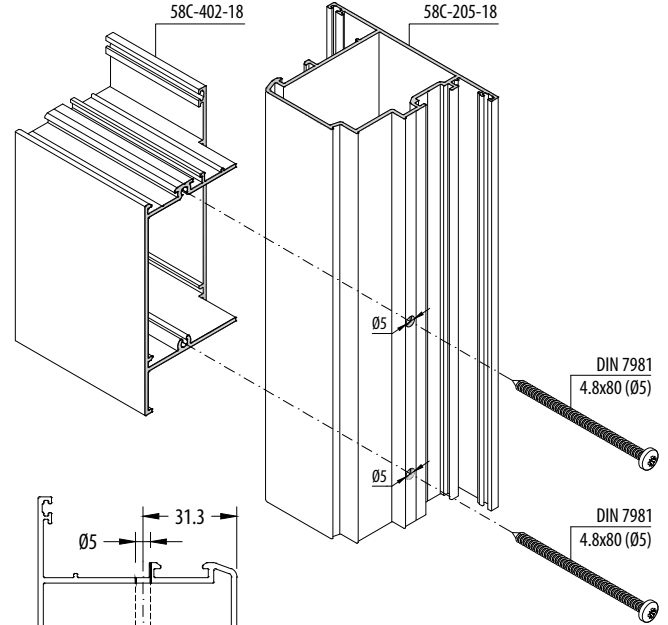
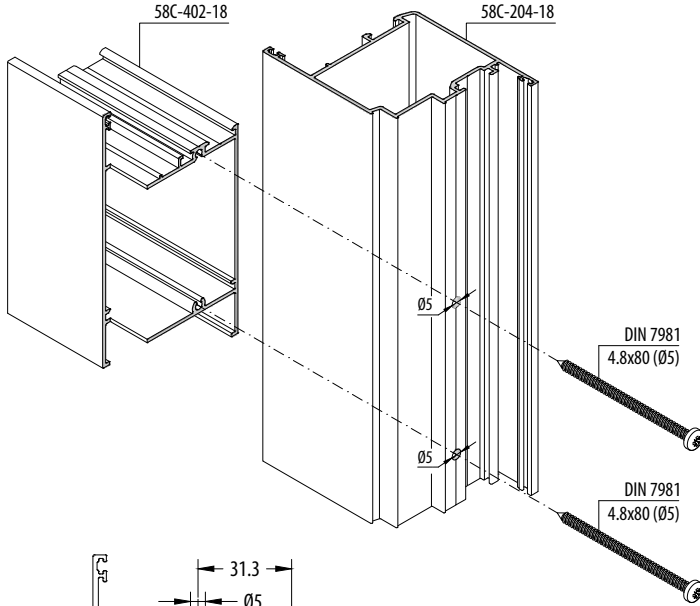

Screw Sizes / Vida Ölçüleri

| PROFILE CODE PROFİL KODU | SCREW VİDA |
|-----------------------------|-----------------|
| 58C-204-15 | |
| 58C-204-18 | DIN 7981 4.8x80 |
| 58C-204-20 | |
| 58C-206-18 | DIN 7981 4.8x90 |

Screw Sizes / Vida Ölçüleri

| PROFILE CODE PROFİL KODU | SCREW VİDA |
|-----------------------------|-----------------|
| 58C-205-15 | |
| 58C-205-18 | DIN 7981 4.8x80 |
| 58C-207-18 | DIN 7981 4.8x90 |

PIVOT OPENING ASSEMBLY / PİVOT AÇILIM UYGULAMASI

Frame Assembly / Kasa Uygulaması

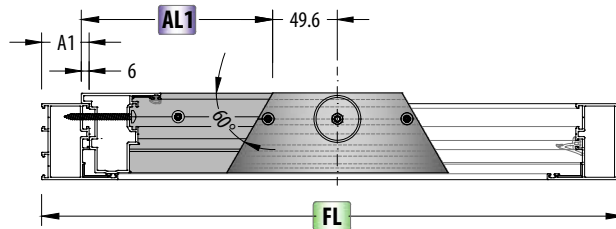
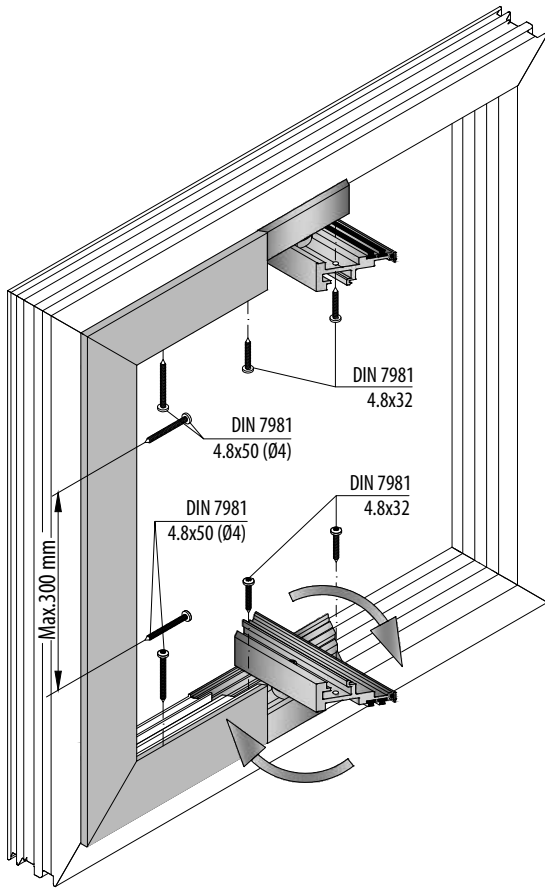
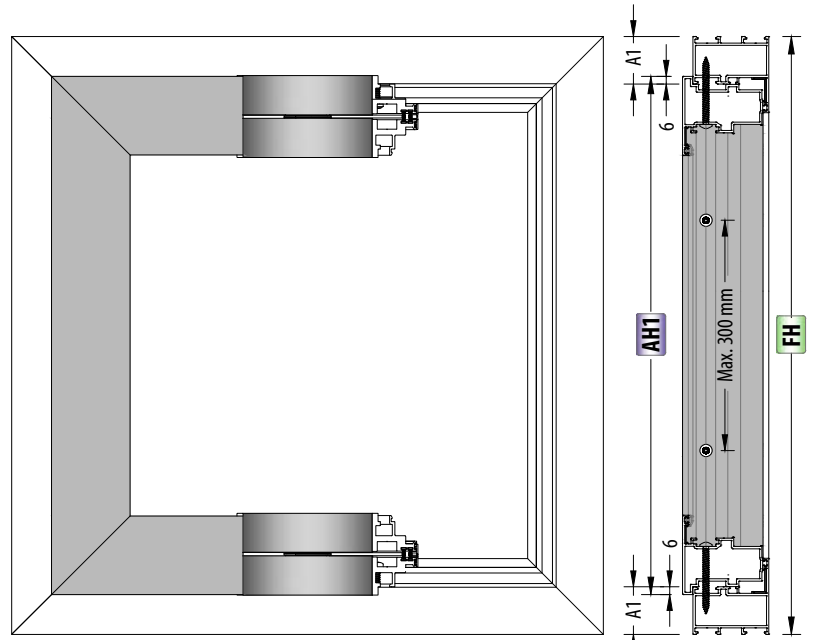
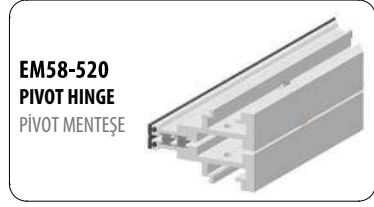
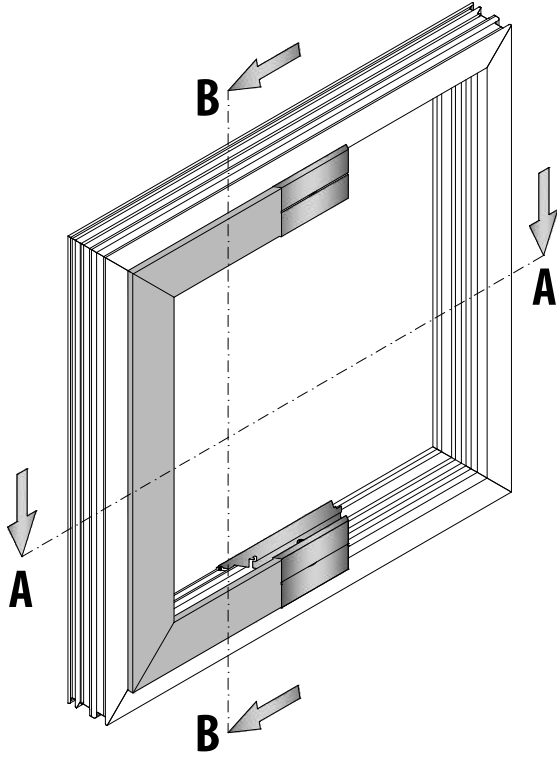

PROFILES / PROFİLLER

| Code Kod | Drawing Çizim | Cut Kesim | Quantity Miktar | Dimensions (mm) Boyutlar |
|---------------------------------|------------------|------------------------------|--------------------|----------------------------------|
| 58C-102-18 | | | 2 Pcs / Adet | FL |
| | | | 2 Pcs / Adet | FH |
| AL1 58C-503-18 | | Front View / Ön Görünüş | 2 Pcs / Adet | $AL1 = \frac{FL}{2} - 43.6 - A1$ |
| | | Plan View / Plan Görünüş | | |
| | | | 1 Pcs / Adet | $AH1 = FH - (A1+A1) + 12$ |

PIVOT OPENING ASSEMBLY / PİVOT AÇILIM UYGULAMASI

Sash Assembly / Kanat Uygulaması

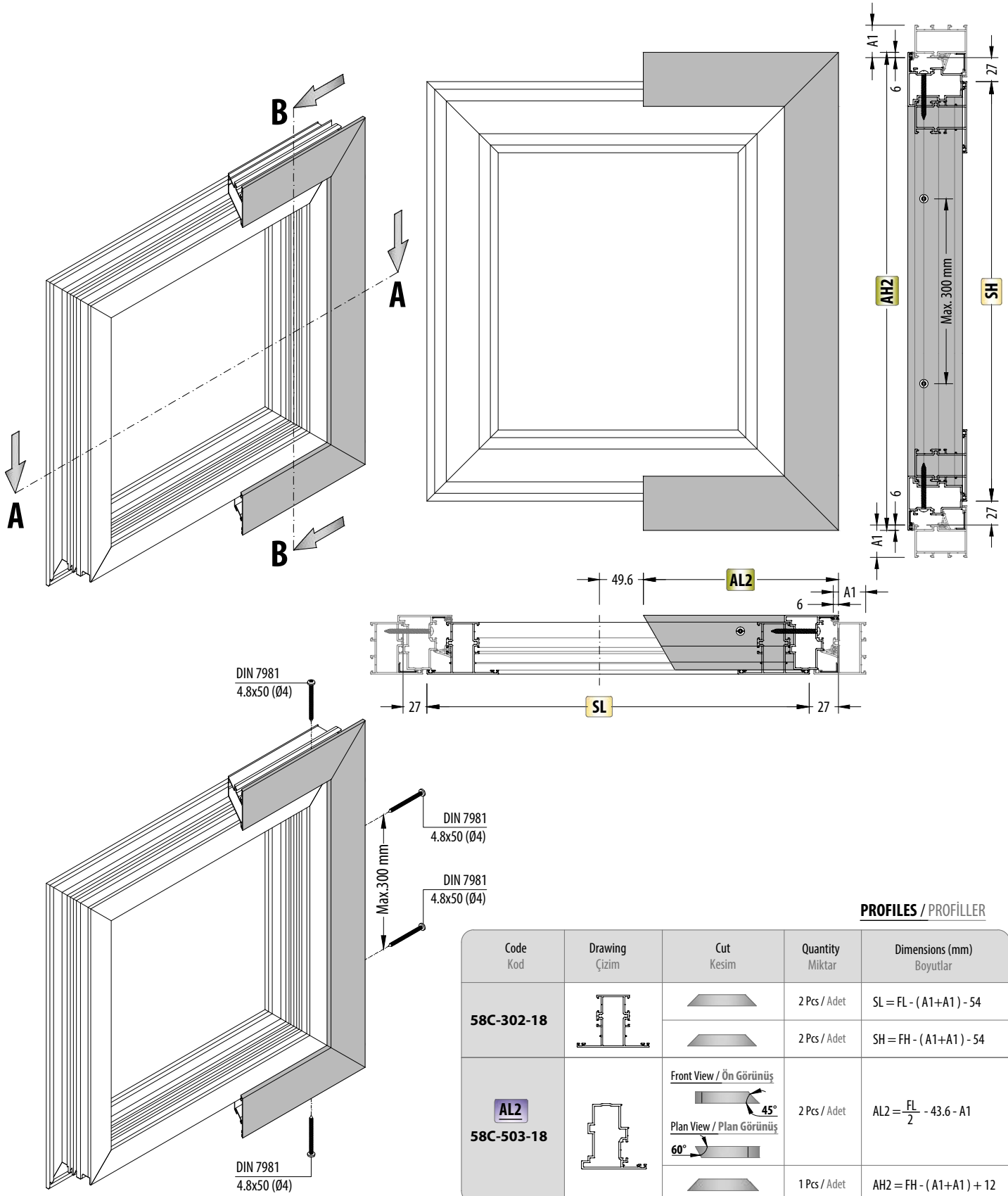

PROFILES / PROFİLLER

| Code Kod | Drawing Çizim | Cut Kesim | Quantity Miktar | Dimensions (mm) Boyutlar |
|-------------------|---------------|------------------------------|-----------------|----------------------------------|
| 58C-302-18 | | | 2 Pcs / Adet | $SL = FL - (A1+A1) - 54$ |
| | | | 2 Pcs / Adet | $SH = FH - (A1+A1) - 54$ |
| 58C-503-18 | | Front View / Ön Görünüş | 2 Pcs / Adet | $AL2 = \frac{FL}{2} - 43.6 - A1$ |
| | | Plan View / Plan Görünüş | | |
| | | | 1 Pcs / Adet | $AH2 = FH - (A1+A1) + 12$ |

PIVOT OPENING ASSEMBLY / PİVOT AÇILIM UYGULAMASI

Frame - Sash Assembly / Kasa - Kanat Uygulaması

- * Pivot hinge sash side should be open position.
- * Sash module should slide to frame module and hinge should screw to sash module.
- * Pivot menteşe kanat kısmı açık hale getirilir.
- * Kanat modülü, kasa modülünün içerisine sürülür ve menteşe kanat modülüne vidalanır.

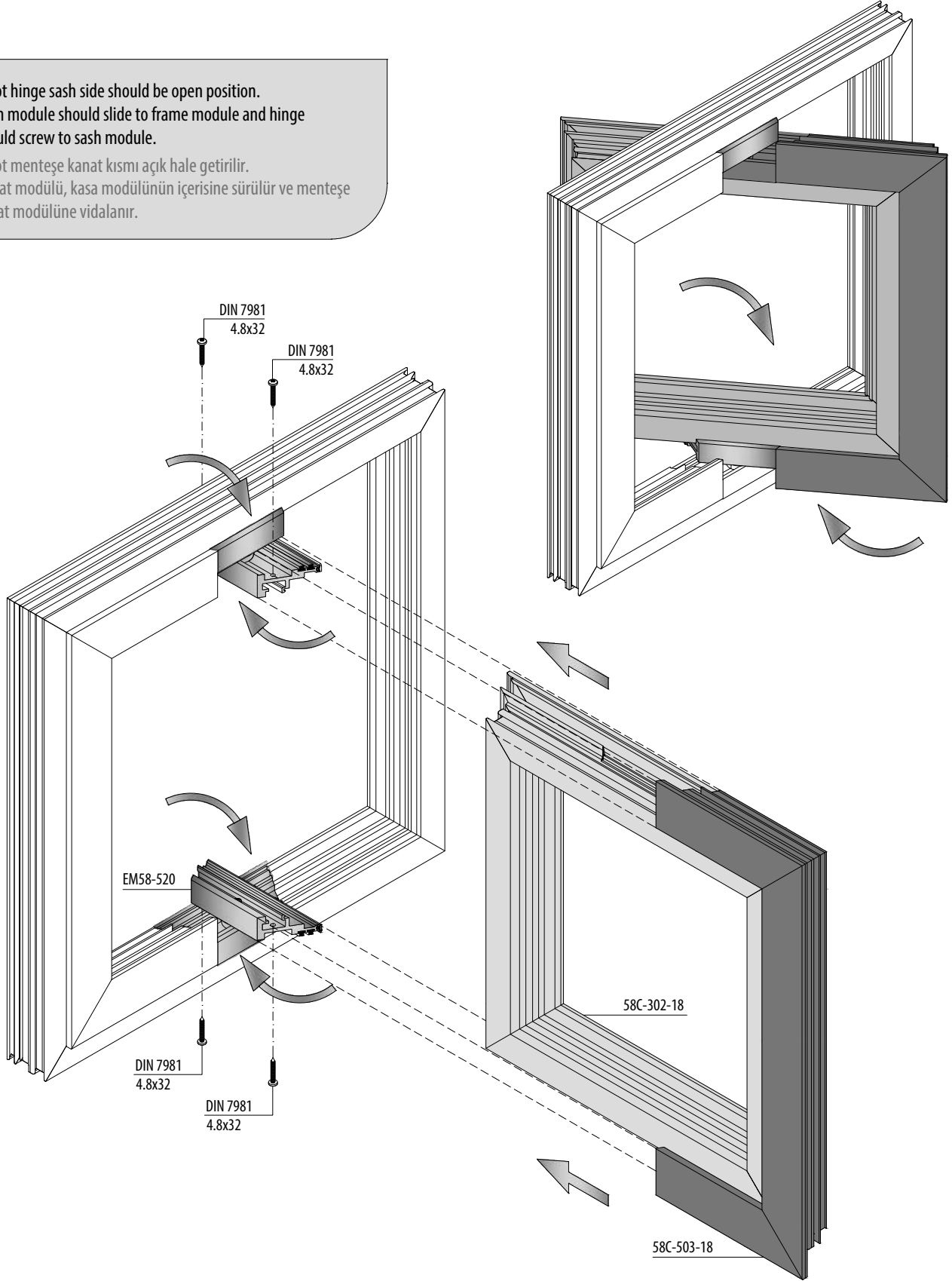



Factory: Velimeşe Organize Sanayi Bölgesi Akbayır Yolu
Küme Evler No:81 59851 Ergene - Tekirdağ - Türkiye
P: +90 282 684 70 00 • +90 282 674 44 85 • +90 282 674 44 86
F: +90 282 684 70 01 **M:** +90 532 656 56 60 • +90 532 656 57 15
e-mail: kurtoglu@kurtoglualuminyum.com • **web:** www.kurtogluas.com