

EDITION / VERSİYON
09/2015

WINDOW AND DOOR
PENCERE VE KAPI

SYSTEM 58T
SİSTEM 58T

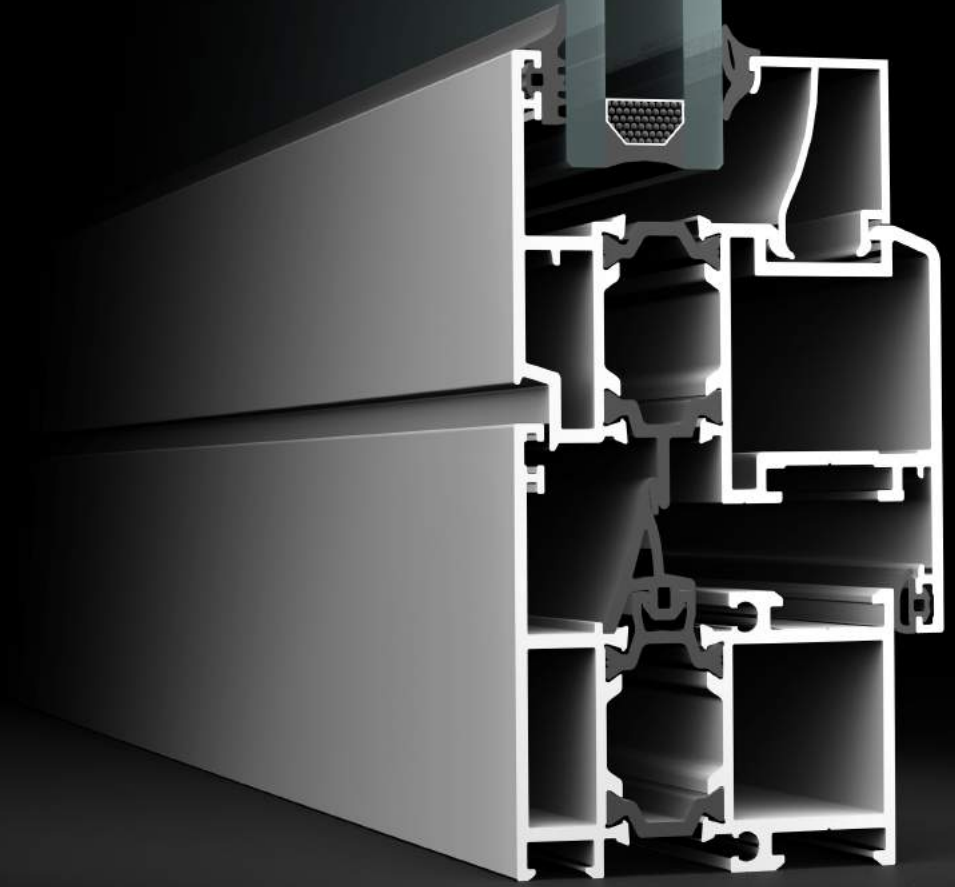

KURTOĞLU®
ALUMINIUM



MODERN HARMONY OF SAFETY AND AESTHETICS

INDEX / İÇİNDEKİLER

Company Information / Hakkımızda	1-11
Technical Information/ Teknik Bilgiler	13-18
Profile Index / Profil İndeks	19-37
Profiles / Profiller	39-44
<i>Profiles (1.5 mm) / Profiller (1.5 mm)</i>	45-48
<i>Profiles (2 mm) / Profiller (2 mm)</i>	49-51
<i>Perimetric Profiles / Perimetric Profiller</i>	53-56
<i>Hidden Sash Profiles / Gizli Kanat Profilleri</i>	57-104
Details / Detaylar	105-108
Glazing Tables / Cam Tabloları	109-119
Accessories / Aksesuarlar	121-127
Cutting Size / Kesim Ölçüleri	129-147
Assembly Details / Montaj Detayları	
Notes / Notlar	



www.kurtoglu.com



'KURTOĞLU ALÜMİNYUM SİSTEMLERİ,
MİMARİ PROJELERİNİZE ESTETİK ÇÖZÜMLER SUNAR.'





COMPANY INFORMATION

The company started its work life with copper and lead casting in the 1960s and in the 1980s we started to serve in The Aluminium Sector with a 1200 ton capacity aluminium extrusion press.

KURTOĞLU Aluminium is located in Çorlu, approximately 100 km faraway from Istanbul and it operates in 31.000 m² closed area.

According to our latest investments the company has become a full modern integrated aluminium extrusion company;

- Increasing its annual production capacity to ~ 34.000 tons,
- Working with ~ 500 qualified employers,
- Using the ISO 9001:2008 Management System.
- Qualicoat, Qualanod, CE Certification

The company's main production features are described as below:

- Tool Building,
- Aluminium Extrusion Presses, (800 us/tons , 1460 us/tons, 1880 us/tons, 1880 us/tons, 2100 us/tons and 2600 us/tons),
- Anodising (75.000 amps - 412.500 m² / Month)
- Electrostatic powder paint facility (750.000 m² / Month)
- Mechanical (CNC Applications) Treatments.
- Wood effect, surface applications.

KURTOĞLU Aluminium Export it's Products to; Switzerland, Germany, England UK, Austria, Greece, Cyprus, Bulgaria, Libya, Ghana, Russian Federation, Ukraine, Lithuania, Moldavia, Serbia, Montenegro, Hungary, Iran, Iraq, Armenia, Albania, Georgia, The Netherlands, Sweden, Poland, Czech Republic, Isreal, Belarus, Azerbaijan, Turkmenistan, Tajikistan, Kyrgyzstan, Kazakhstan, Macedonia, Romania, Gabon, Qatar, Tunisie, France, Algeria, Nigeria, Madagascar

FİRMAMIZ HAKKINDA

Şirketimiz 1960' lı yıllarda Bakır ve Kurşun ile üretim hayatına başlamıştır. 1980 yılında 1200 tonluk Alüminyum Ekstrüzyon presi ile üretim sektörüne girmiştir.

KURTOĞLU Alüminyum İstanbul'a yaklaşık 100 km mesafede Çorlu'da bulunmaktadır. 31.000 m² kapalı alanda faaliyetini sürdürmektedir.

Son yapılan yatırımlarla şirketimiz modern bir entegre tesis haline ulaşmıştır.

- Yıllık kapasite ~ 34.000 tona çıkarılmıştır,
- Yaklaşık ~ 500 kalifiye elemanla çalışmaktadır,
- ISO 9001:2008 kalite sistemi uygulanmaktadır,
- Qualicoat, Qualanod, CE Sertifikaları,

Şirketimizin ana özellikleri aşağıda da belirtilmiştir:

- Kalıphane Bölümü
- Alüminyum Ekstrüzyon Presleri; (800 ton, 1460 ton, 1880 ton, 1880 ton, 2100 ton ve 2600 ton),
- Eloksal Tesisi (75.000 Amper - 412.500 m² / Ay)
- Elektrostatik Toz Boya Tesisi (750.000 m² / Ay)
- Mekanik İşlem Bölümü (CNC İşleme Merkezi)
- Ahşap etkili yüzey uygulaması

KURTOĞLU Alüminyum Ürünleri; İsviçre, Almanya, Avusturya, İngiltere, Yunanistan, Kıbrıs, Bulgaristan, Libya, Gana, Rusya Federasyonu, Ukrayna, Litvanya, Moldova, Sırbistan, Karadağ, Macaristan, İran, Irak, Ermenistan, Arnavutluk, Gürcistan, Hollanda, İsveç, Polonya, Çek Cumhuriyeti, İsrail , Beyaz Rusya, Azerbaycan, Türkmenistan, Tacikistan, Kırgızistan, Kazakistan, Makedonya, Romanya, Gabon, Katar, Tunus, Fransa, Cezayir, Nijerya, Madagaskar'a ihraç edilmektedir.

KURTOĞLU ALÜMİNYUM müşterilerine sıfır hata ile hizmet vermeyi temel olarak çalışmalarını sürdürmektedir.

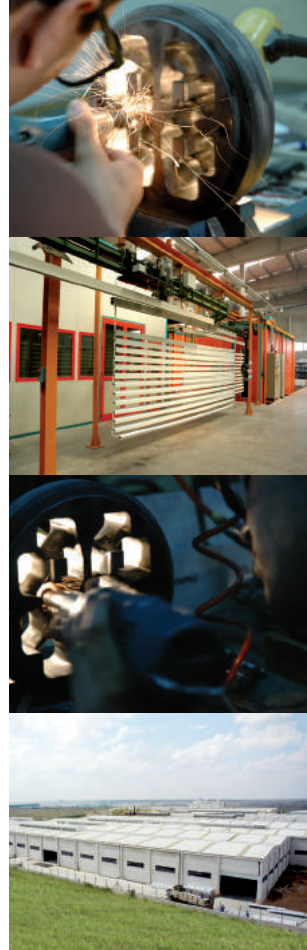

'The countries of export; İhracat yapılan ülkeler'



"Kurtoglu Aluminium countries of export; İhracat yapılan ülkeler.

- Switzerland / İsviçre
- Germany / Almanya
- England UK / Avusturya
- Austria / İngiltere
- Greece / Yunanistan
- Cyprus / Kıbrıs
- Bulgaria / Bulgaristan
- Libya / Libya
- Ghana / Gana
- Russian Federation / Rusya Federasyonu
- Ukraine / Ukrayna
- Lithuania / Litvanya
- Moldavia / Moldova
- Serbia / Sırbistan
- Montenegro / Karadağ
- Kosovo / Kosova
- Hungary / Macaristan
- Iran / İran
- Iraq / Irak
- Armenia / Ermenistan
- Albania / Arnavutluk
- Georgia / Gürcistan
- The Netherlands / Hollanda
- Sweden / İsveç
- Poland / Polonya
- Czech Republic / Çek Cumhuriyeti
- Israel / İsrail
- Belarus / Beyaz Rusya
- Azerbaijan / Azerbaycan
- Turkmenistan / Türkmenistan
- Tajikistan / Tacikistan
- Kyrgyzstan / Kırgızistan
- Kazakhstan / Kazakistan
- Macedonia / Makedonya
- Romania / Romanya
- Gabon / Gabon
- Qatar / Katar
- Tunisia / Tunus
- France / Fransa
- Algeria / Cezayir
- Nigeria / Nijerya
- Niger / Nijer
- Madagascar / Madagaskar
- India / Hindistan
- Libya / Libya
- Saudi Arabia / Suudi Arabistan
- Dubai / Dubai
- Angola / Angola
- Uganda / Uganda
- Burkina Faso / Burkina Faso
- Ethiopia / Etiyopya



www.kurtogluas.com



QUALITY POLICY

The company's quality policy is based upon the pillars of product quality, state of the art technology, customer satisfaction, training, environmental concerns, and continuous development. Kurtuluş always implements this policy in all of its operations and units.



KALİTE POLİTİKASI

Şirketin kalite politikası ürün kalitesine, yeni teknolojilere, müşteri memnuniyetine, eğitime, çevre duyarlılığına ve sürekli gelişime dayanır. Kurtuluş, her zaman tüm faaliyet ve birimlerinde bu politikayı uygular.

ORGADATA SOFTWARE & SOLUTION PARTNER

The conversational software Ksoft® matches perfectly the requirements of aluminium and steel window, door and curtain wall construction in matters of configuration, functionality and menu navigation. Ksoft® is the complete service package for architectural profile constructions and features all you need in the metal-working business. And all that with tremendous speed and perfection.

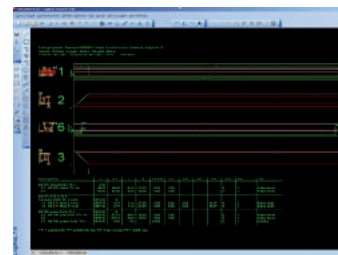
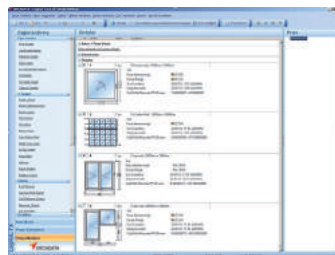
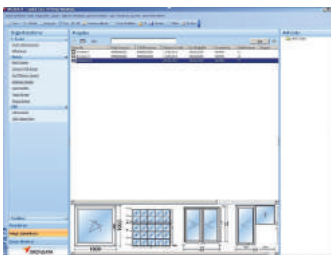
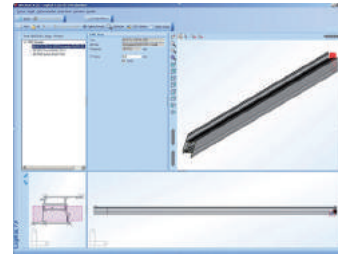
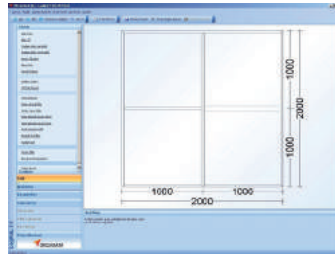
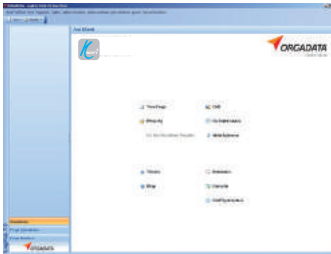

ORGADATA YAZILIM VE ÇÖZÜM ORTAĞI

İletişimli Ksoft® yazılımı tüm alüminyum pencereler, kapı ve cephe sistemleri konfigürasyon, fonksiyonel ve menü navigasyonu ile ilgili ihtiyaçları karşılar. Ksoft® yazılım programı mimari profil uygulaması ve metal işinde gerekli özellikleri optimum hız ve olağanüstü sunan tam bir program paketidir.

58T

TECHNICAL INFORMATION / TEKNİK BİLGİLER

OPENING OPPORTUNITIES / AÇILIM SEÇENEKLERİ

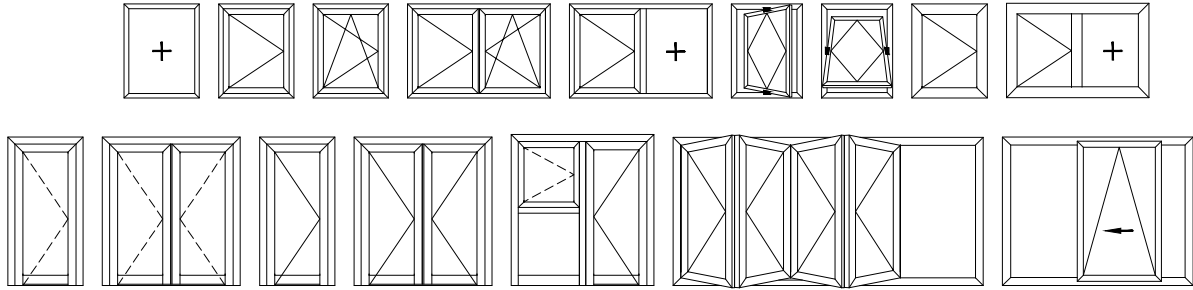

- Fixed / Sabit
- Top Hung / Vasitas
- Side Hung Window / Tek Açılım
- Tilt & Turn Window / Çift Açılım
- Double Sash / Çift Kanat Açılım
- Angular / Açılı Dönüş
- Inside Opening Door / İçe Açılır Kapı
- Inside Opening Double Sash Door / İçe Açılır Çift Kanat Kapı
- Outside Opening Door / Dışa Açılır Kapı
- Outside Opening Double Sash Door / Dışa Açılır Çift Kanat Kapı
- Pivot Opening / Pivot Açılım
- Tilt & Slide Opening Door / Paralel Sürme
- Folding Door / Katlanır Kapı

58T WINDOW & DOOR SYSTEM

- Various opening options in doors and windows ,
- Use of PVC accessories,
- Safe air and water drainage system,
- Decorative door threshold solutions,
- Providing visual integrity with the systems 58C non thermal,
- 58T,64T and 74T Thermals and these systems are preferred in the projects due to structural chamfered sash.
- Economic pivot solution by structing frame and sash with mullion.
- Joint options for mullions with extruded joints and screw methods.
- Constructing doors and windows suitable for 50F facade system.
- Different shapes and with different static values, aesthetic and stable solutions with mullion profiles,
- Hidden sash solution,

58T KAPI & PENCERE SİSTEMİ

- Kapı ve pencerelerde farklı açılım seçenekleri,
- Pvc aksesuar kullanılabilme imkanı,
- Güvenli hava ve su tahliyesi,
- Hemyüz dekoratif kapı eşik çözümleri,
- Pahlı kanat yapısından dolayı tercih edildiği projelerde 58C yalıtımsız sistem,
- 58T, 64T ve 74T yalıtımlı sistemler ile görsel bütünlük sağlaması,
- Orta kayıt profili ile kasa ve kanat oluşturabileceğimiz ekonomik pivot çözümü,
- Orta kayıt profillerini çektirme bağlantı ve vida yoluyla bağlantı seçenekleri,
- 50F Cephe sistemine uygun kapı ve pencere yapma imkanı,
- Farklı statik değerlere sahip ve farklı formlara sahip orta kayıt profilleri ile estetik ve stabil çözümler,
- Gizli kanat çözümü,

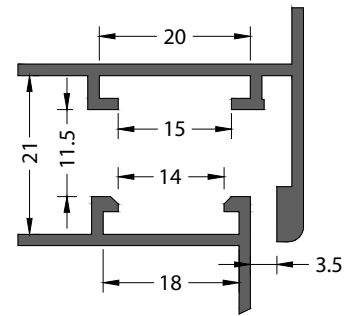
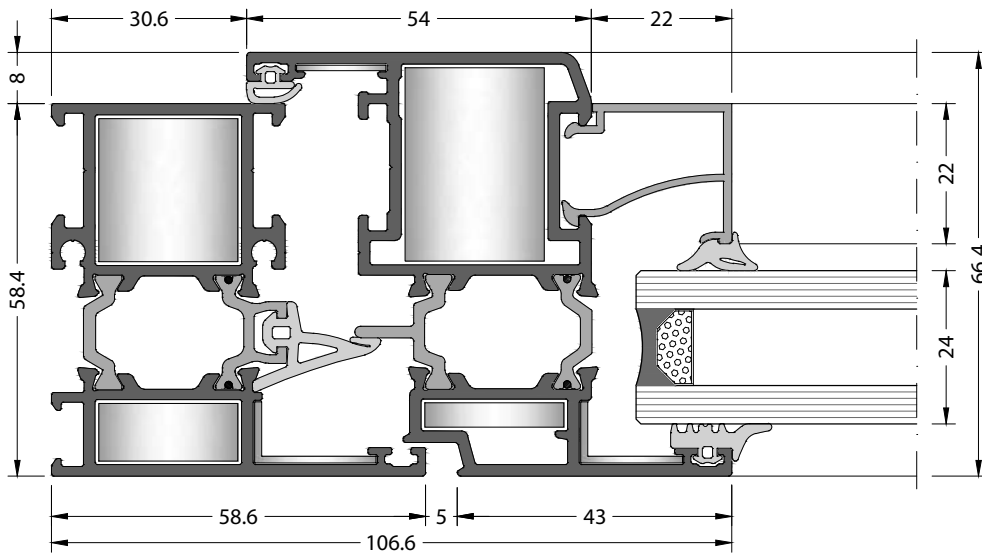

Euro Grove Section 1
Avrupa Kanal 1

systemproperties / sistembilgisi

Construction Depth	* Window : Frame : 58 mm - Vent : 66 mm * Door : Frame : 58 mm - Vent : 66 mm	Derinlik	* Pencere : Kasa : 58 mm - Kanat : 66 mm * Kapı : Kasa : 58 mm - Kanat : 66 mm
Glazing	Glazing from 4 mm up to 37 mm with dry EPDM Gaskets. The choice of joints and glazing beads depends on the thickness of the glass. According to the tolerances of the glazing either a smaller or bigger joint and or glazing bead is used.	Cam Kalınlığı	Cam kalınlığı EPDM Fital ile birlikte 4mm - 37 mm. Bağlantı ve çıta cam kalınlığına göre seçilmelidir. Cam toleransına göre küçük veya büyük bağlantı ve veya cam çıtası kullanılır.
Insulation Bar Thermal Permability	18 mm (Uf) 2,84 W / m2K	Isı Bariyeri Isı Geçirgenliği	18 mm (Uf) 2,84 W / m2K
Opening Opportunities	<ul style="list-style-type: none"> • Fixed • Top Hung • Side Hung Window • Tilt & Turn Window • Double Sash • Angular • Inside Opening Door 	<ul style="list-style-type: none"> • Inside Opening Double Sash Door • Outside Opening Door • Outside Opening Double Sash Door • Pivot Opening • Tilt & Slide Opening Door • Folding Door 	Açılım Seçenekleri
Connections	Press corner joints can apply for fixing corners. The transoms are fixed with screw and junction.	Bağlantılar	Köşeyi birleştirmek için pres köşe bağlantıları uygulanabilir. Orta kayıtlar vida kullanılarak yada çektirme bağlantılar ile montaj yapılabilir.
Gaskets	The opening windows have a central gasket an acoustical gasket and glazing gaskets in EPDM The central gasket ensures the window is wind and watertight over the complete surface. The acoustic gasket is uninterrupted.	Fital	Açılır pencere'de EPDM Olan akostik orta fitil ve cam fitili kullanılır. Orta fitil tüm yüzey üzerinde hava ve su geçirmezliği ve Akustik fitil ise süreklilik sağlar.
Drainage	All window types must be equipped with a drainage system.	Su Tahliye	Tüm pencere sistemleri su tahliye donanımına sahip olmalıdır.

productionproperties / üretimbilgisi

Alloy	The aluminium profiles have been extruded from the alloy EN-AW 6063 according to the EN-AW 6060 .	Alaşım	Alüminyum profiller EN-AW 6063 alaşımından ve EN-AW 6060 standardına göre üretilir.
Physical Properties		Fiziksel Özellikler	
1. Density	: 2.70 Kg / dm ³	1. Yoğunluk	: 2.70 Kg / dm ³
2. Modules of Elasticity	: 69 kN / mm ²	2. Elastisite Modülü	: 69 kN / mm ²
3. Resistivity	: 20° 33 n Ω .m	3. Direnç	: 20° 33 n Ω .m
4. Melting point	: 600 - 655 °C	4. Erime Noktası	: 600 - 655 °C
5. Linear expeansion coefficient	: 20 - 100°C μ °C ⁻¹	5. Genişleme Katsayısı	: 20 - 100°C μ °C ⁻¹
Mechanical Properties		Mekanik Özellikler	
1. Tensile strength	: Min 215 MPa	1. Kopma Dayanıklılığı	: Min 215 MPa
2. Yield strength	: 190 MPa	2. Elastisite limiti	: 190 MPa
3. Elongation	: % 10	3. Uzama	: % 10
4. Hardness	: 67 Brinell	4. Sertlik	: 67 Brinell
Anodising	In anodising process , microns of the profiles for the inside and outside use are different. The complete anodisation process takes place in accordance with the specifications of QUALANOD .	Eloksal	Eloksal projesinde profil mikronları iç ve dış kullanım için farklıdır. Bütün eloksal projesi QUALANOD spesifikasyonlarına göre uygulanır.
Surface Treatment	Electrostatic Powder Coating The thermal break allows the profile to be painted when compounded. On average, the coating thickness is minimally 60 micron. The complete powder coating process takes place in accordance with the specifications of QUALICOAT .	Yüzey İşlem	Elektrostatik Toz Boya Isı bariyeri çakıldığında profil boyanabilir. Genel olarak kaplama kalınlığı minimum 60 mikrondur. Bütün toz boya projesi QUALICOAT spesifikasyonlarına göre uygulanır.

Evidence of Performance

Air permeability, Watertightness, Resistance to

wind load



Test Report

No. 12-001312-PR01
(PB-A01-02-en-01)

Client KURTOGLU ALUMINYUM
BAKIR KURSUN SAN. A.S.
Haciseremet Mevkii TEM
Corlu Cikisi Velimese
59860 Tekirdag
Turkey

Product Tilt and turn window with fixed sublight

Designation System designation: 58T

Performance-relevant product details Material: Aluminium profiles with thermal break

Overall dimensions (W x H) 792 mm x 2,000 mm

Special features

Basis

EN 14351-1:2006+A1:2010

Test standard/s:
EN 1026:2000-06
EN 1027:2000-06
EN 12046-1:2003-11
EN 12211:2000-06
EN 14609:2004-06
Correspond/s to the national standard/s (e.g. DIN EN)

Representation



Instructions for use

The results obtained can be used by the manufacturer as the basis for the manufacturer ITT test report summary. Observe the specifications set out by the applicable product standard.

Validity

The data and results refer solely to the tested and described specimen. Classification remains valid as long as the product and the above basis remain unchanged. The results can be extrapolated under the manufacturer's own liability subject to observance of the relevant specifications set out by the applicable product standard. This test/evaluation does not allow any statement to be made on any further characteristics regarding performance and quality of the construction presented; in particular the effects of weathering and ageing were not taken into account.

Notes on publication

The ift-Guidance Sheet "Advertising with ift test documents" applies. The cover sheet can be used as an abstract.

The report contains a total of 17 pages.

Results

Air permeability according to EN 12207:1999-11



Class 4

Watertightness according to EN 12208:1999-11



Class E1500

Resistance to wind load according to EN 12210:1999-11/AC:2002-08



Class C4 / B4

ift Rosenheim

26.09.2012

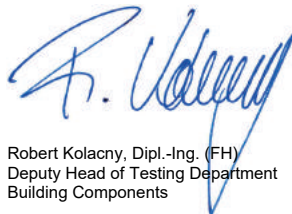
Robert Kolacny, Dipl.-Ing. (FH)
Deputy Head of Testing Department
Building Components

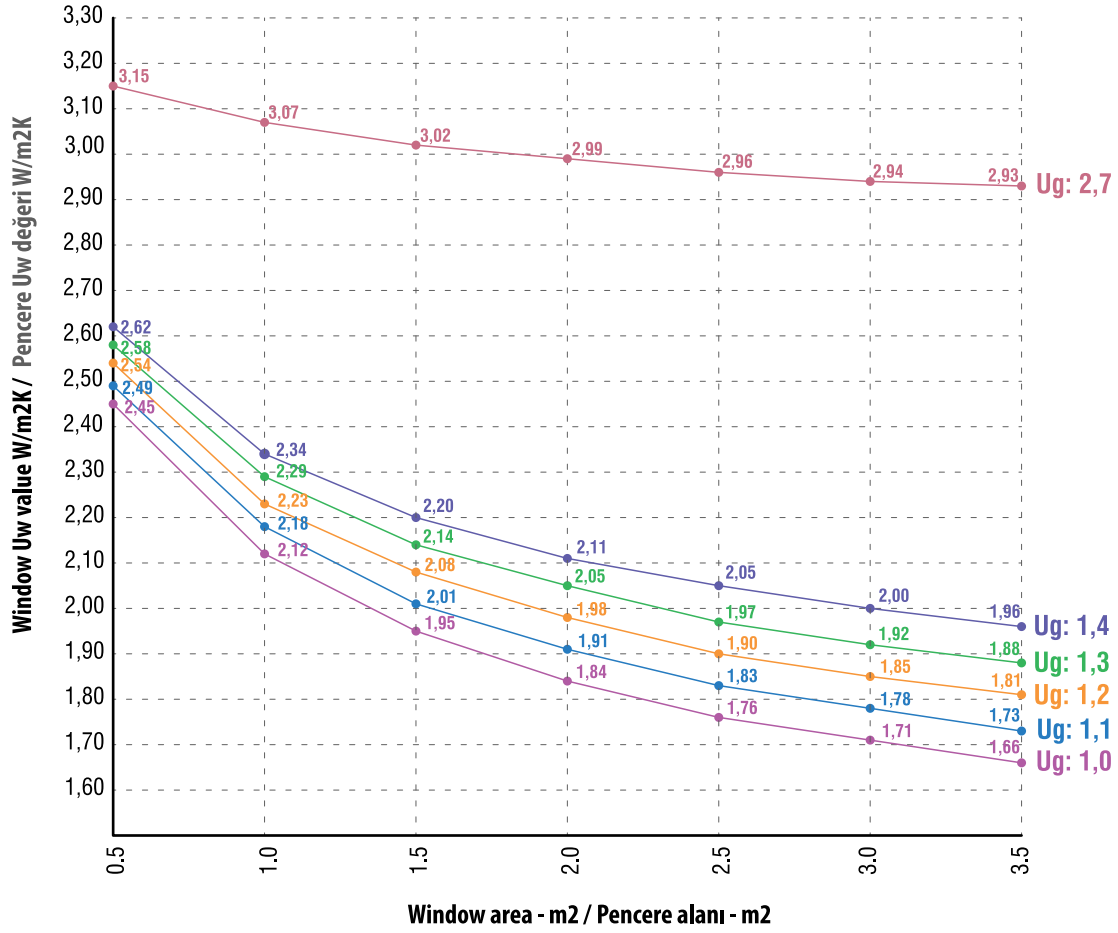

Rolf Schnitzler, Dipl.-Ing. (FH)
Operating Product Officer
Building Components

THERMAL ISOLATION / ISI GEÇİRGENLİK

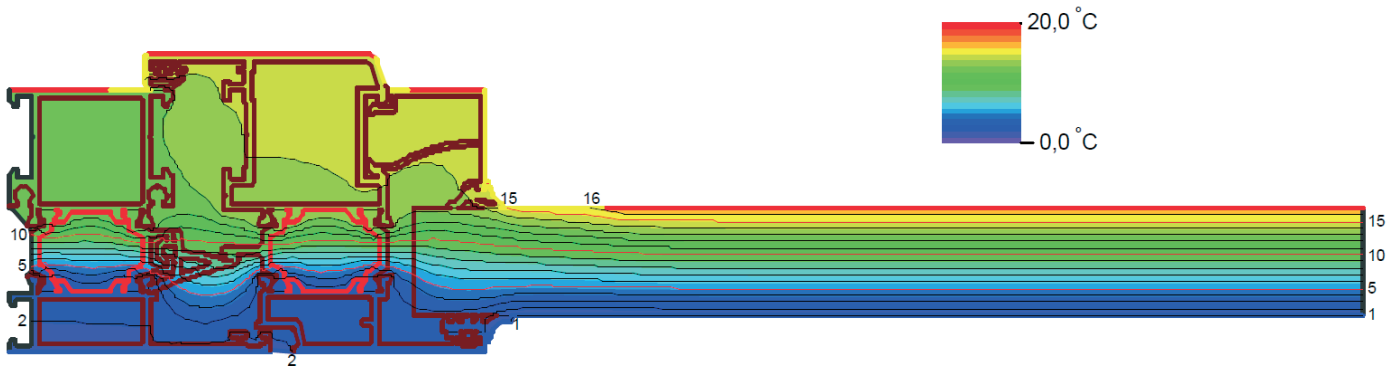

The graphic shows the Uw value of the window system 58T.
 The values are applied for six different glasses (Ug 1.0 - 2,7 W/m2K) and areas (m2).
 Bu grafik, 58T sistemine ait pencere Uw değerlerini göstermektedir.
 Değerler 6 farklı cam (Ug 1.0 - 2,7 W/m2K) ve alanlar (m2) için uygulanmıştır.

THERMAL PERFORMANCE / ISI PERFORMANSI



System section Uf value / Sistem kesit Uf değeri

Uf : 2,84 W/m2K

STATIC VALUES / STATİK DEĞERLER

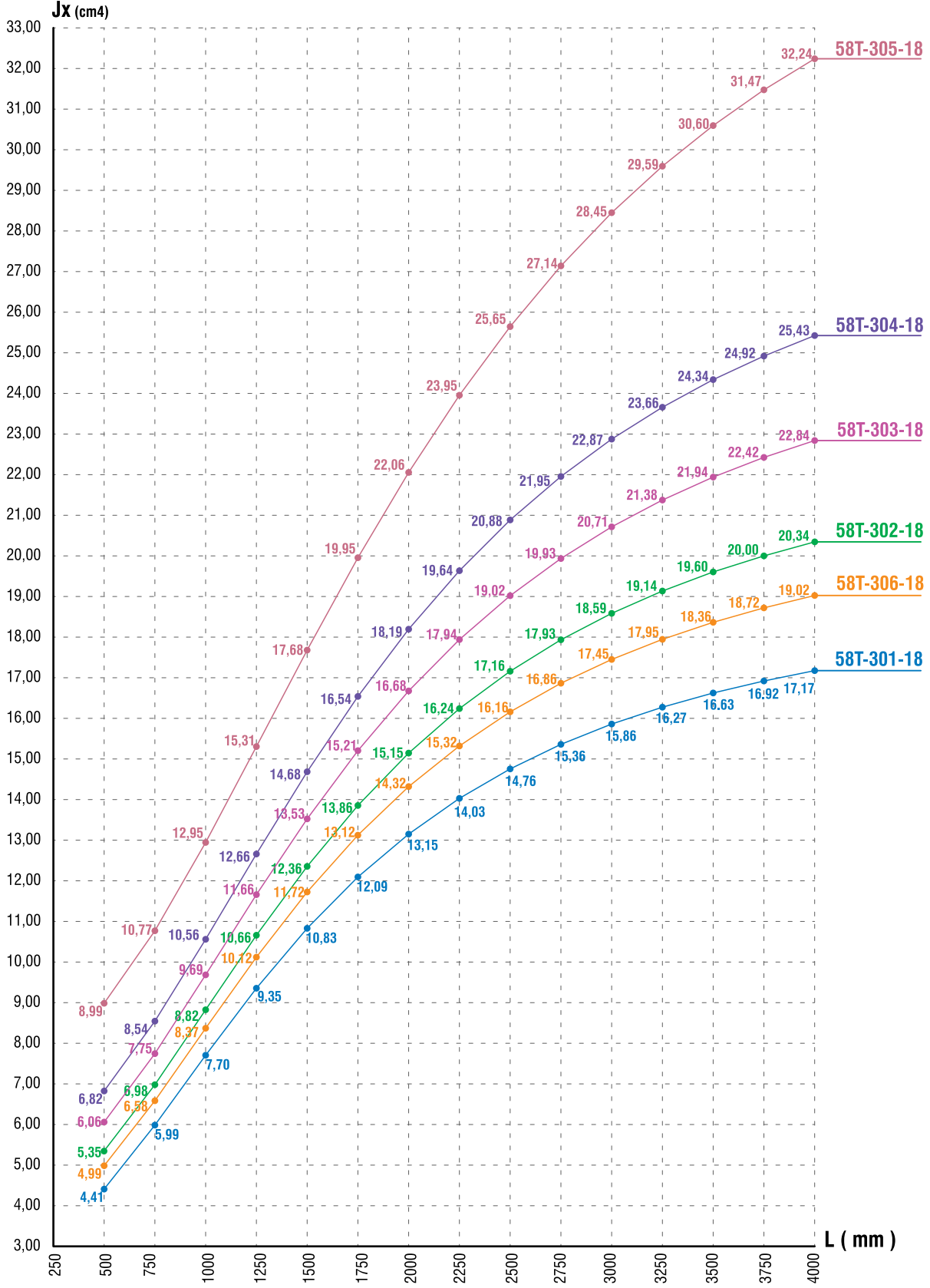

Jy Values / Jy Degerleri

Profile / Profil	58T-301-18	58T-302-18	58T-306-18	58T-303-18	58T-304-18	58T-305-18
Jy(cm4)	8,03	15,29	11,77	24,06	36,67	92,77

STATIC VALUES / STATİK DEĞERLER

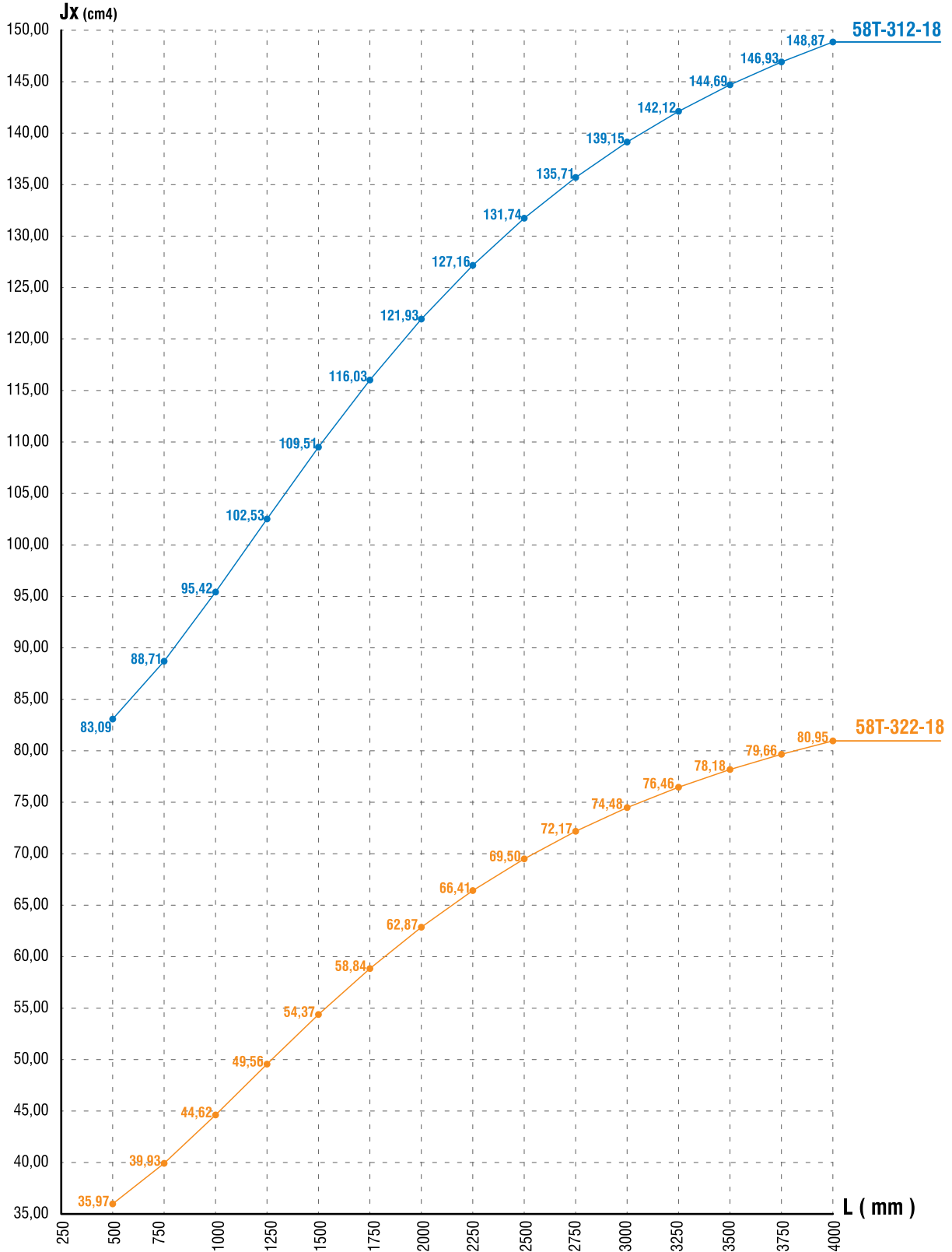

Jy Values / Jy Değerleri

Profile / Profil	58T-312-18	58T-322-18
Jy(cm4)	27,34	27,09

STATIC VALUES / STATİK DEĞERLER

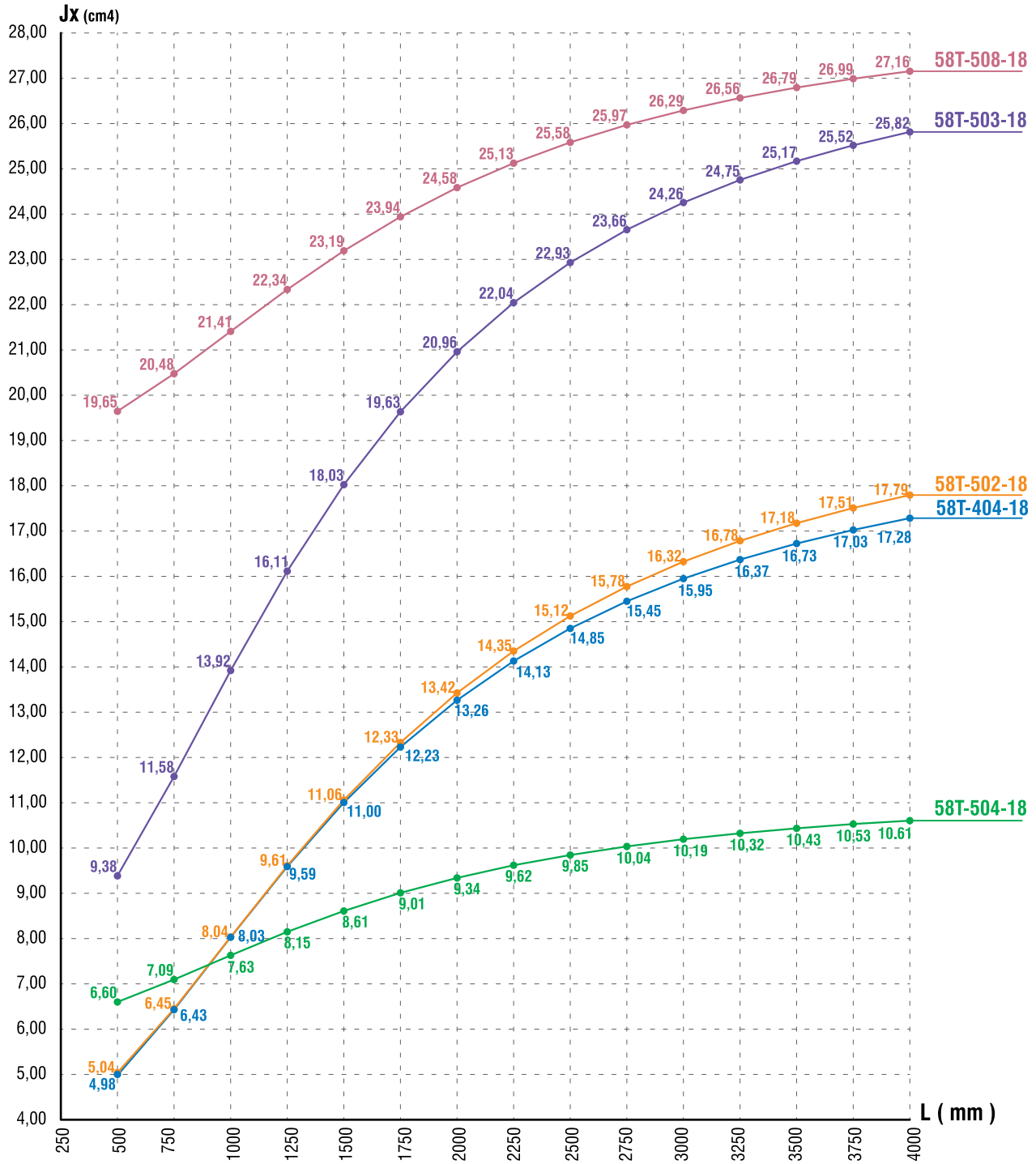

Jy Values / Jy Degerleri

Profile / Profil	58T-404-18	58T-502-18	58T-503-18	58T-504-18 *	58T-508-18
Jy(cm ⁴)	7,68	11,01	10,41	11,30	28,57

* The static value is according to 45° / Statik deger 45° göre alınmıştır.

STATIC VALUES / STATİK DEĞERLER

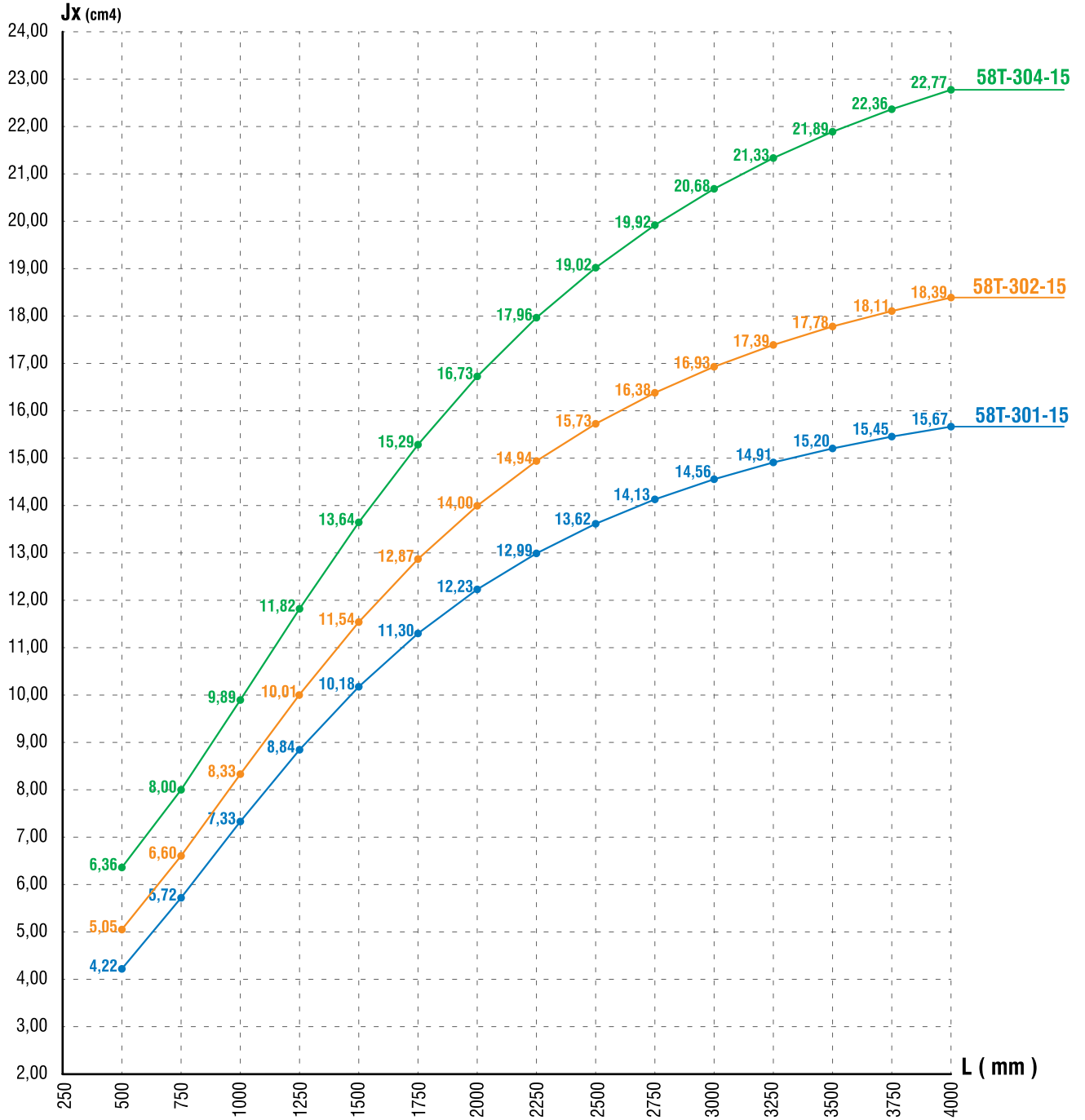

Jy Values / Jy Değerleri

Profile / Profil	58T-301-15	58T-302-15	58T-304-15
Jy(cm4)	7,52	14,19	33,68

STATIC VALUES / STATİK DEĞERLER

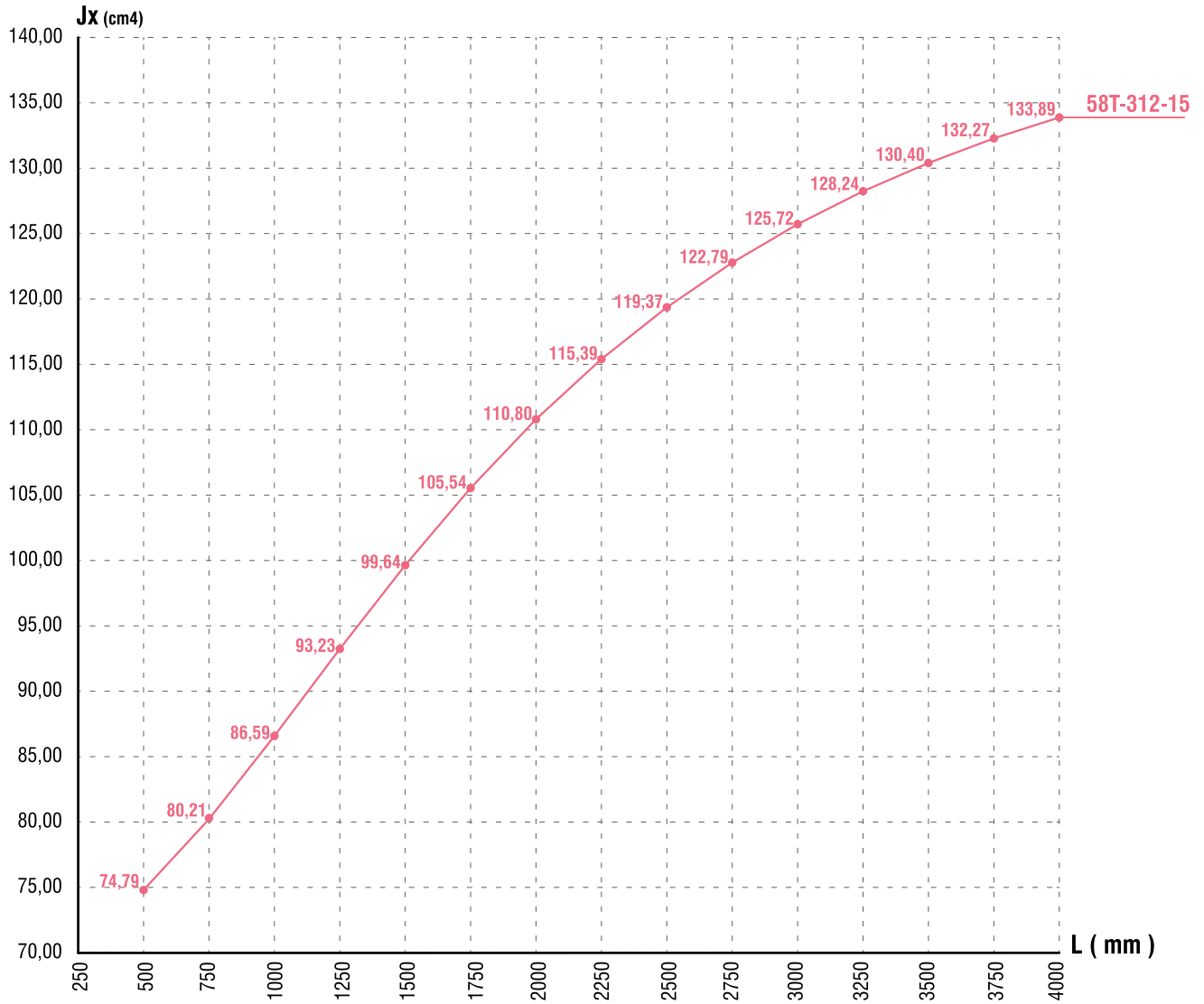

Jy Values /Jy Değerleri

Profile /Profil	58T-312-15
Jy(cm ⁴)	24,40

STATIC VALUES / STATİK DEĞERLER

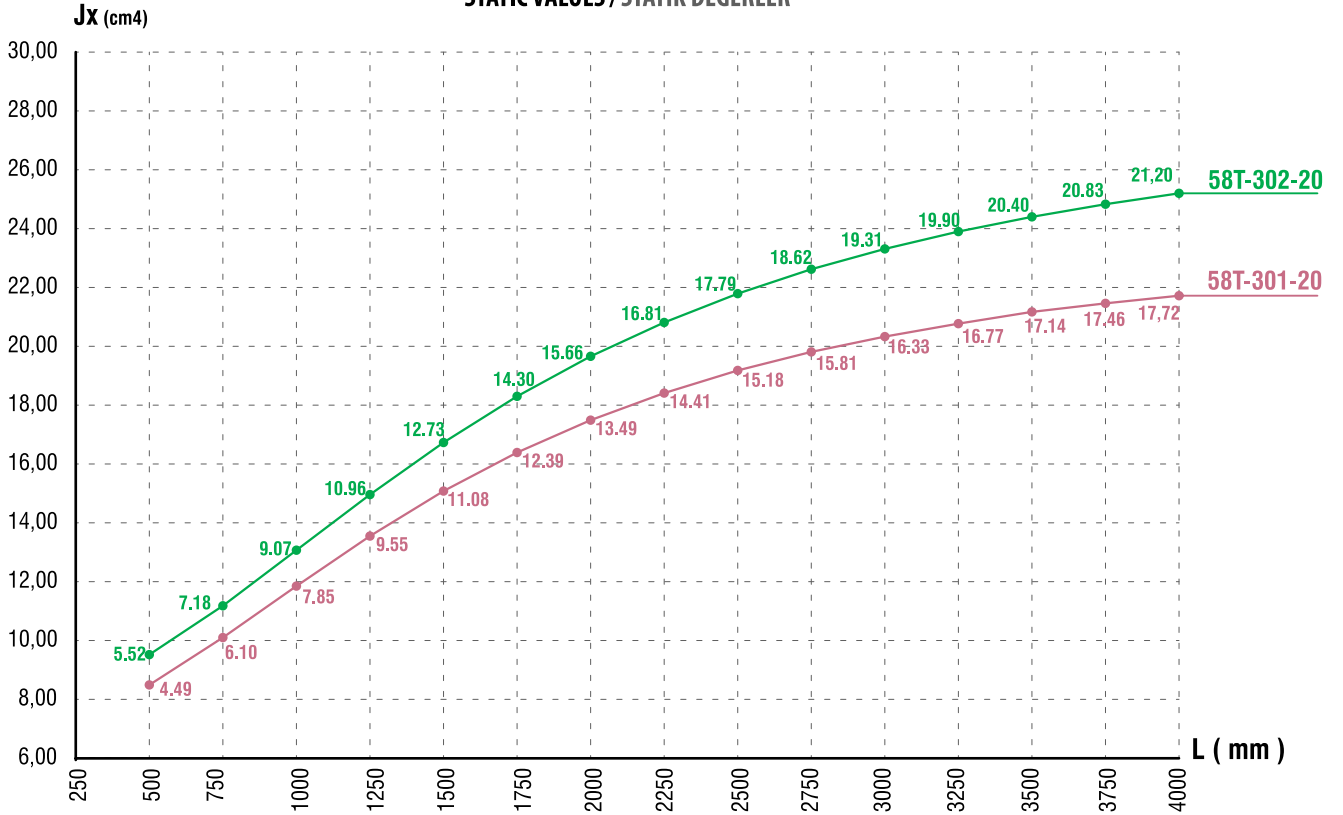

Jy Values / Jy Değerleri

Profile / Profil	58T-301-20	58T-302-20
Jy (cm4)	8,25	15,71

58T

PROFILE INDEX / PROFİL İNDEKS

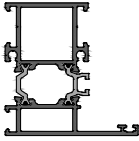
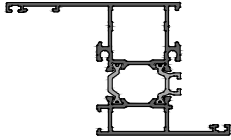
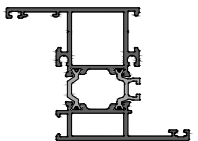
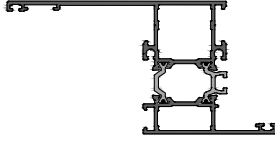
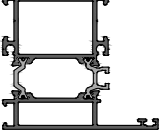
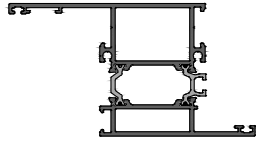
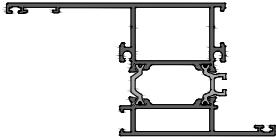
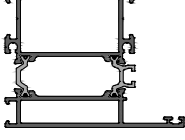
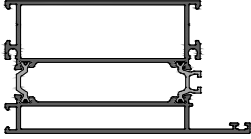
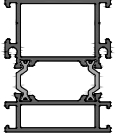

PROFILES / PROFİLLER

CODE KOD	DRAWING ÇİZİM	WEIGHT AĞIRLIK Kg/m	PAGE NR SAYFA NO
58T-102-18		1.471	20
58T-102-15		1.352	40
58T-112-15		1.557	40
58T-122-18		1.608	20
58T-132-15		1.661	40
58T-103-18		1.663	20
58T-113-18		1.892	21
58T-133-18		1.957	21
58T-104-18		1.860	21
58T-105-18		2.441	22
58T-123-18		1.530	22

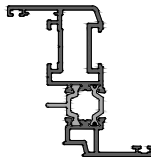
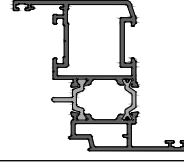
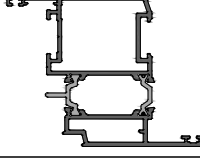
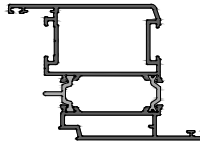
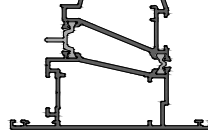
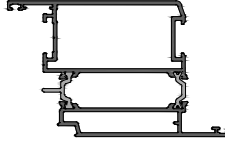
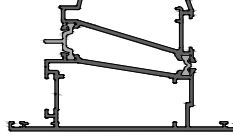
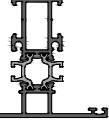
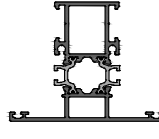
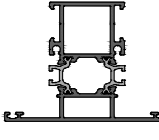

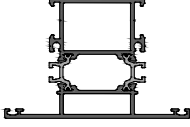
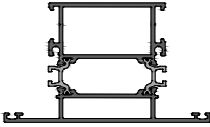

PROFILES / PROFİLLER

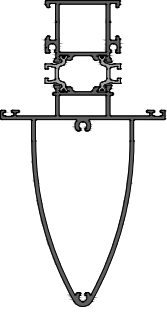
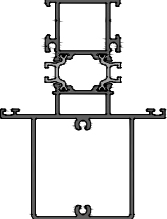
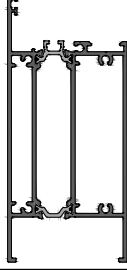
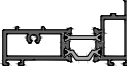
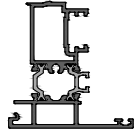
CODE KOD	DRAWING ÇİZİM	WEIGHT AĞIRLIK Kg/m	PAGE NR SAYFA NO
58T-201-18		1.420	23
58T-201-15		1.285	41
58T-201-20		1.461	46
58T-202-18		1.657	23
58T-202-15		1.477	41
58T-202-20		1.722	46
58T-203-18		1.850	23
58T-204-18		2.037	24
58T-204-15		1.806	42
58T-204-20		2.138	47
58T-205-18		2.235	24
58T-205-15		1.963	42
58T-205-20		2.308	47
58T-206-18		2.311	25
58T-207-18		2.495	25
58T-301-18		1.360	26
58T-301-15		1.262	43
58T-301-20		1.394	48
58T-306-18		1.510	26
58T-302-18		1.604	26
58T-302-15		1.470	43
58T-302-20		1.662	48



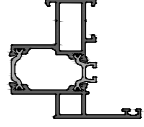
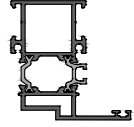
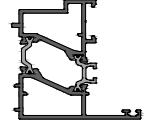
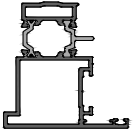
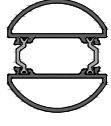
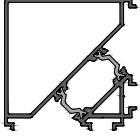







PROFILES / PROFİLLER

CODE KOD	DRAWING ÇİZİM	WEIGHT AĞIRLIK Kg/m	PAGE NR SAYFA NO
58T-303-18		1.791	27
58T-304-18		1.992	27
58T-304-15		1.800	43
58T-305-18		2.574	27
58T-312-18		2.650	28
58T-312-15		2.360	44
58T-322-18		2.438	28
58T-402-18		2.886	29
58T-403-18		1.079	29
58T-501-18		1.484	29

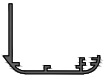









PROFILES / PROFİLLER

CODE KOD	DRAWING ÇİZİM	WEIGHT AĞIRLIK Kg/m	PAGE NR SAYFA NO
58T-507-18		1.363	29
58T-404-18		1.439	30
58T-502-18		1.557	30
58T-503-18		1.461	30
58T-504-18		1.332	31
58T-508-18		1.720	31
07-111-00		0.233	31
07-112-00		0.148	31
58T-511-00		0.183	31
20-101-00		0.354	32

PROFILES / PROFİLLER

CODE KOD	DRAWING ÇİZİM	WEIGHT AĞIRLIK Kg/m	PAGE NR SAYFA NO
07-211-00		0.183	32
07-506-013		0.186	32
07-510-013		0.201	32
07-512-013		0.210	32
07-102-00		0.324	32
07-103-00		0.488	32
07-131-011		0.568	32
08-103-00		0.237	33
08-104-00		0.256	33
08-105-00		0.260	33

PROFILES / PROFİLLER

CODE KOD	DRAWING ÇİZİM	WEIGHT AĞIRLIK Kg/m	PAGE NR SAYFA NO
08-107-00		0.262	33
08-108-00		0.269	33
08-109-00		0.280	33
08-110-00		0.266	33
08-111-00		0.216	33
08-112-00		0.291	33
08-113-00		0.300	33
08-114-00		0.306	33
08-115-00		0.317	33
08-116-00		0.331	33

PROFILES / PROFİLLER

CODE KOD	DRAWING ÇİZİM	WEIGHT AĞIRLIK Kg/m	PAGE NR SAYFA NO
08-117-00		0.309	33
08-120-00		0.345	33
08-121-00		0.349	33
09-121-00		2.395	34
09-101-00		2.561	34
09-110-00		3.501	34
09-122-00		3.294	34
09-103-00		3.689	34
09-123-00		4.369	34
09-124-00		4.572	35



PROFILES / PROFİLLER

CODE KOD	DRAWING ÇİZİM	WEIGHT AĞIRLIK Kg/m	PAGE NR SAYFA NO
09-105-00		5.453	35
09-117-00		7.012	36
09-113-00		7.241	36
09-114-00		8.744	37
09-901-00		0.573	37
09-902-00		0.543	37
09-903-00		0.846	37

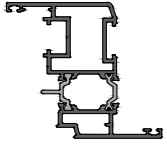
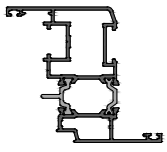
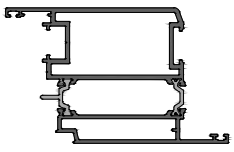
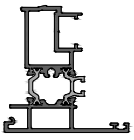
PERIMETRIC PROFILES / PERİMETRİK PROFİLLER

CODE KOD	DRAWING ÇİZİM	WEIGHT AĞIRLIK Kg/m	PAGE NR SAYFA NO
58T-252-18		1.713	50
58T-252-15		1.515	50
58T-256-18		2.548	51
58T-551-18		1.489	51

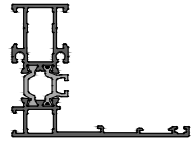
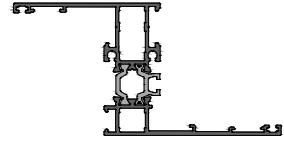
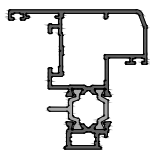
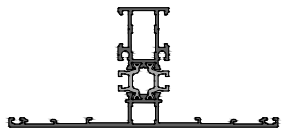
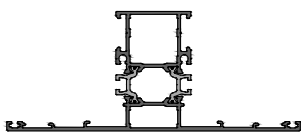
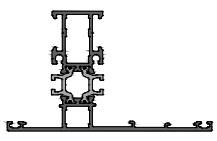
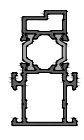
HIDDEN SASH PROFILES / GİZLİ KANAT PROFİLLERİ

CODE KOD	DRAWING ÇİZİM	WEIGHT AĞIRLIK Kg/m	PAGE NR SAYFA NO
58T-131-15		1.333	54
58T-141-15		1.533	54
58T-231-15		1.283	54
58T-331-15		1.636	55
58T-332-15		1.843	55
58T-335-15		1.450	56
58T-531-15		1.044	56
58T-831-00		0.129	56

58T

PROFILES / PROFİLLER

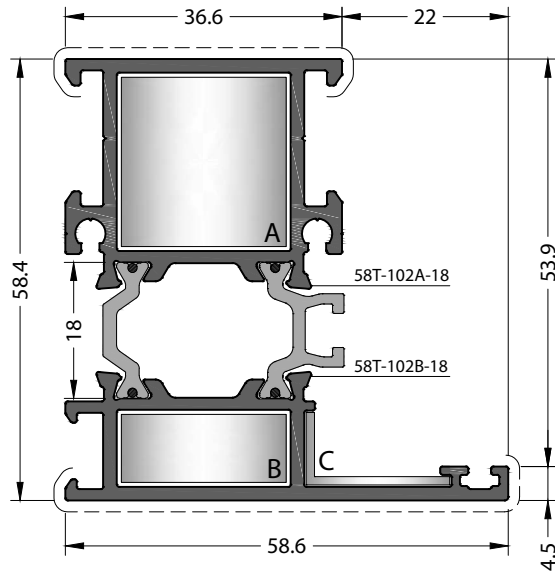

CODE / KOD

58T-102-18

THEORETICAL WEIGHT kg/m

TEORİK AĞIRLIK kg/m

1.471

CORNER JOINTS

KÖŞE BAĞLANTILAR



A CC-103-23.0



B CC-103-09.6



C EM58-21

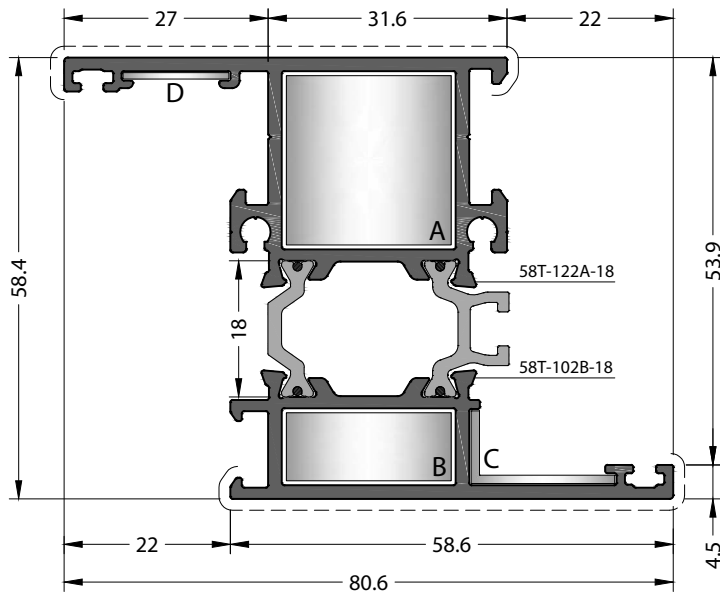

CODE / KOD

58T-122-18

THEORETICAL WEIGHT kg/m

TEORİK AĞIRLIK kg/m

1.608

CORNER JOINTS

KÖŞE BAĞLANTILAR



A CC-103-23.0



B CC-103-09.6



C EM58-21



D MK-20.1

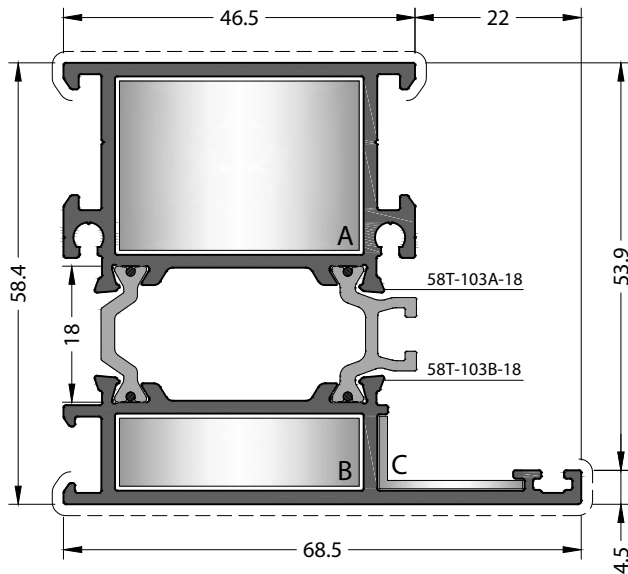

CODE / KOD

58T-103-18

THEORETICAL WEIGHT kg/m

TEORİK AĞIRLIK kg/m

1.663

CORNER JOINTS

KÖŞE BAĞLANTILAR



A CC-124-23.0



B CC-124-09.6





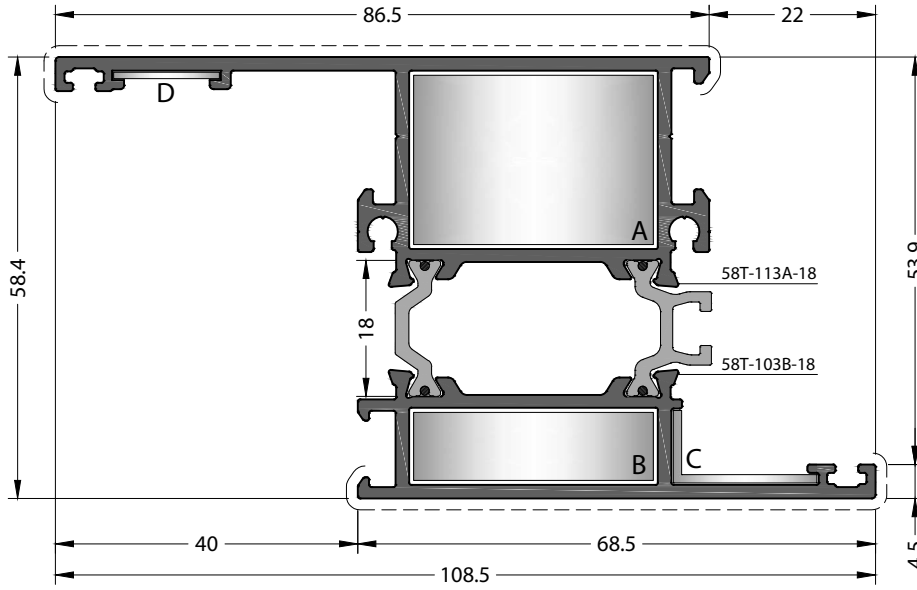

C EM58-21



CODE / KOD
58T-113-18

THEORETICAL WEIGHT kg/m
TEORİK AĞIRLIK kg/m
1.892

CORNER JOINTS
KÖŞE BAĞLANTILAR



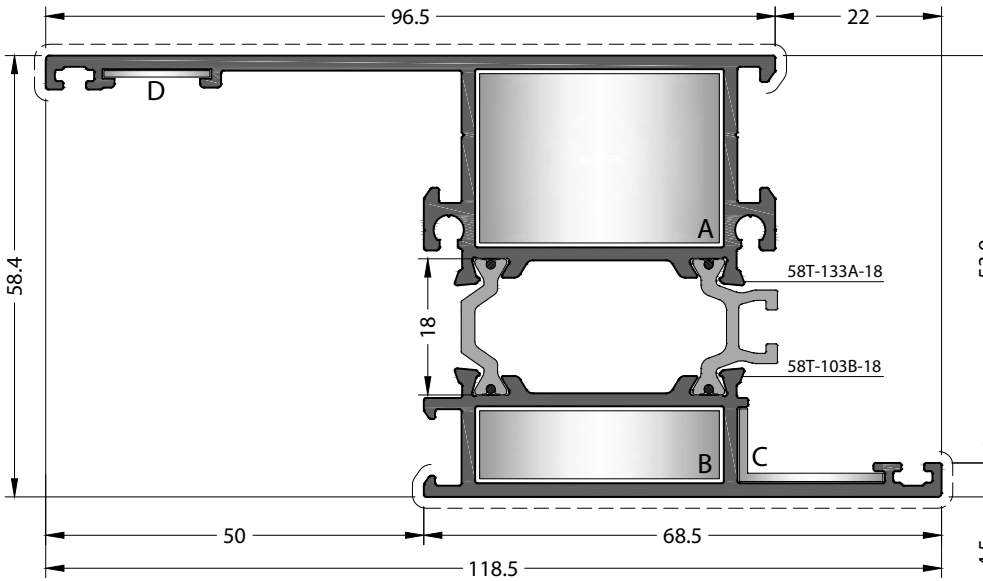

-  **A** CC-124-23.0
-  **B** CC-124-09.6
-  **C** EM58-21
-  **D** MK-20.1



CODE / KOD
58T-133-18

THEORETICAL WEIGHT kg/m
TEORİK AĞIRLIK kg/m
1.957

CORNER JOINTS
KÖŞE BAĞLANTILAR

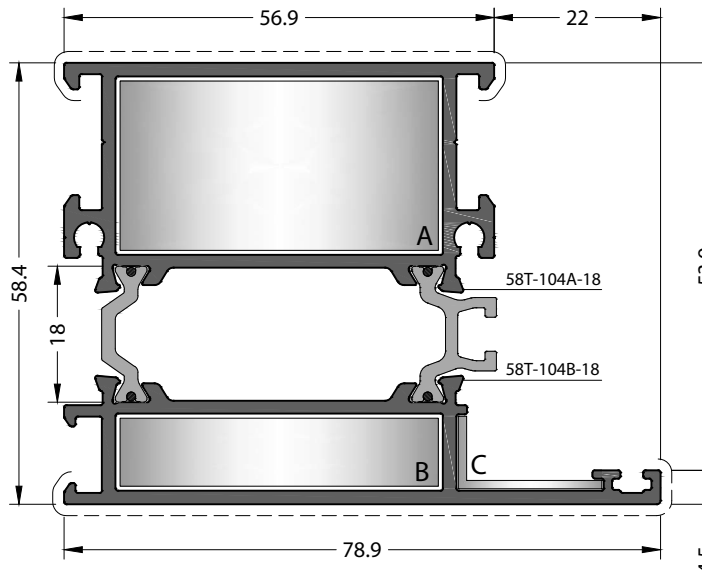

-  **A** CC-124-23.0
-  **B** CC-124-09.6
-  **C** EM58-21
-  **D** MK-20.1



CODE / KOD
58T-104-18

THEORETICAL WEIGHT kg/m
TEORİK AĞIRLIK kg/m
1.860

CORNER JOINTS
KÖŞE BAĞLANTILAR

-  **A** CC-105-23.0
-  **B** CC-105-09.6
-  **C** EM58-21

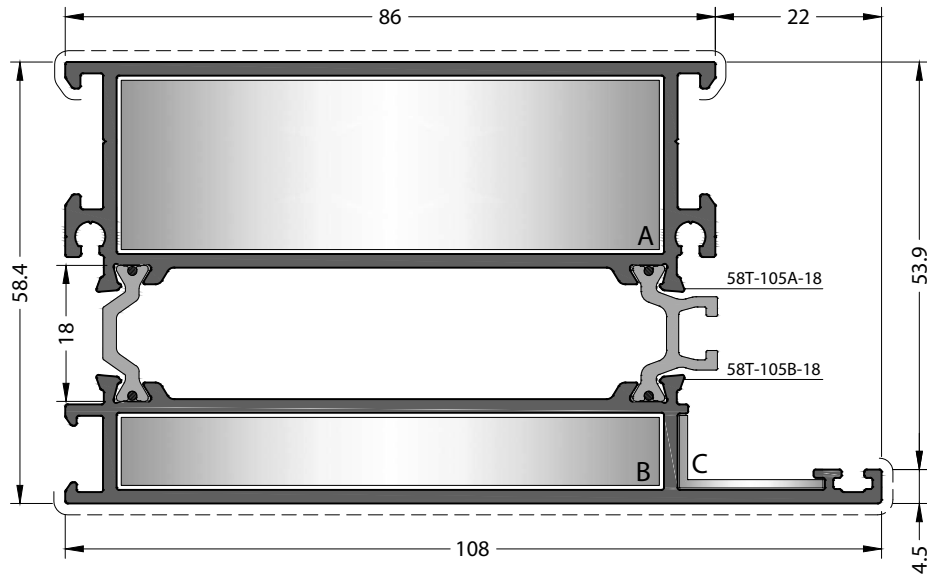

CODE / KOD
58T-105-18

THEORETICAL WEIGHT kg/m
TEORİK AĞIRLIK kg/m
2.441

CORNER JOINTS
KÖŞE BAĞLANTILAR



A CC-114-23.0



B CC-114-09.6



C EM58-21

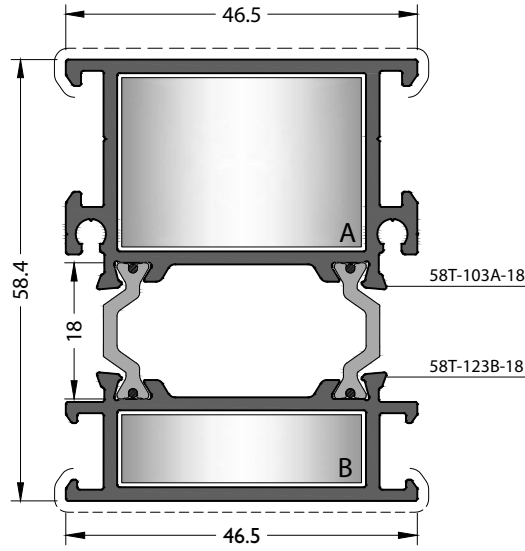

CODE / KOD
58T-123-18

THEORETICAL WEIGHT kg/m
TEORİK AĞIRLIK kg/m
1.530

CORNER JOINTS
KÖŞE BAĞLANTILAR



A CC-124-23.0



B CC-124-09.6

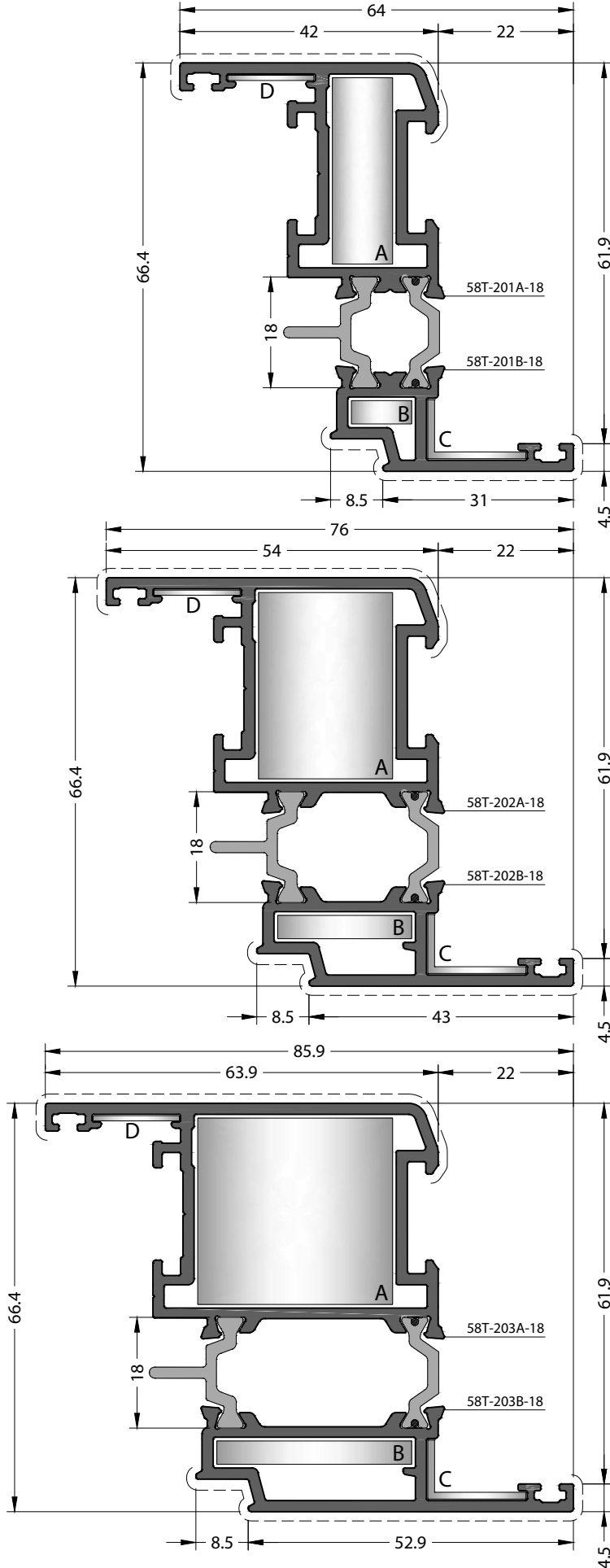

CODE / KOD
58T-201-18

THEORETICAL WEIGHT kg/m
TEORİK AĞIRLIK kg/m
1.420

CORNER JOINTS
KÖŞE BAĞLANTILAR



- A** CC-101-30.8
- B** CC-101-04.6
- C** EM58-22
- D** MK-20.1

CODE / KOD
58T-202-18

THEORETICAL WEIGHT kg/m
TEORİK AĞIRLIK kg/m
1.657

CORNER JOINTS
KÖŞE BAĞLANTILAR



- A** CC-103-30.8
- B** CC-103-04.6
- C** EM58-22
- D** MK-20.1

CODE / KOD
58T-203-18

THEORETICAL WEIGHT kg/m
TEORİK AĞIRLIK kg/m
1.850

CORNER JOINTS
KÖŞE BAĞLANTILAR



- A** CC-124-30.8
- B** CC-124-04.6
- C** EM58-22
- D** MK-20.1

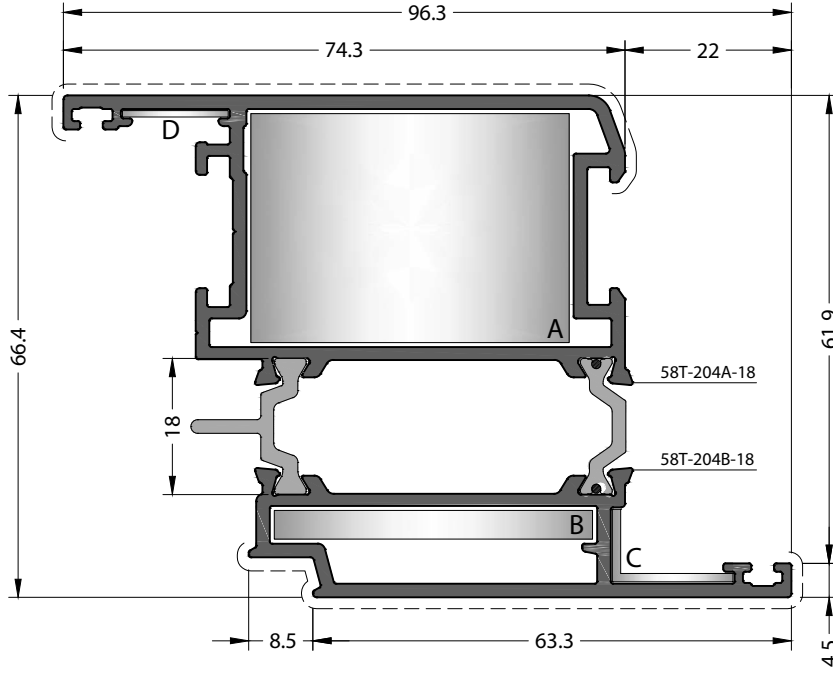

CODE / KOD

58T-204-18

THEORETICAL WEIGHT kg/m

TEORİK AĞIRLIK kg/m

2.037

CORNER JOINTS

KÖŞE BAĞLANTILAR



A CC-105-30.8



B CC-105-04.6



C EM58-22



D MK-20.1

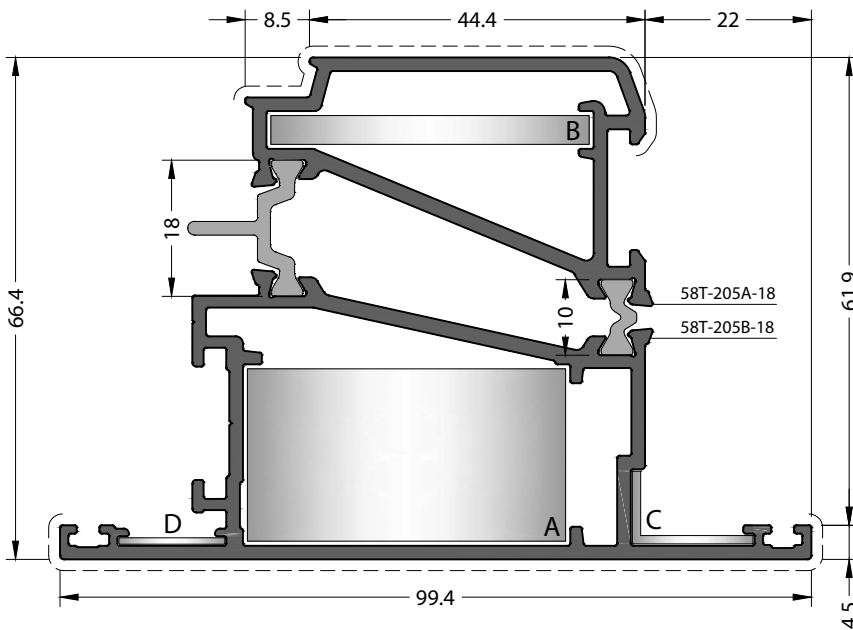

CODE / KOD

58T-205-18

THEORETICAL WEIGHT kg/m

TEORİK AĞIRLIK kg/m

2.235

CORNER JOINTS

KÖŞE BAĞLANTILAR



A CC-105-23.6



B CC-105-04.6



C EM58-22



D MK-20.1

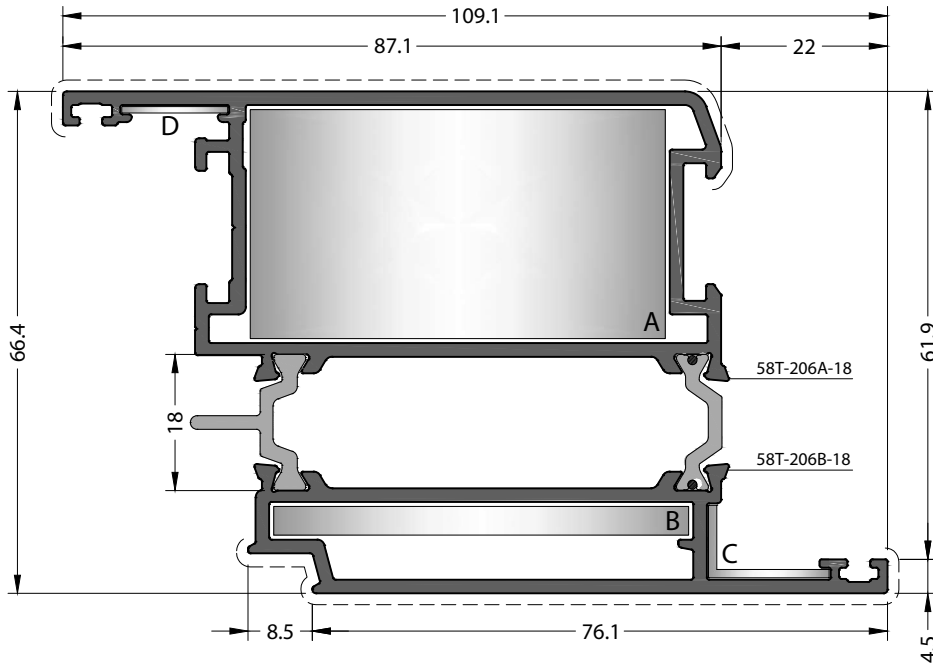

CODE / KOD

58T-206-18

THEORETICAL WEIGHT kg/m

TEORİK AĞIRLIK kg/m

2.311

CORNER JOINTS

KÖŞE BAĞLANTILAR



A CC-113-31.0



B CC-113-04.5



C EM58-22



D MK-20.1

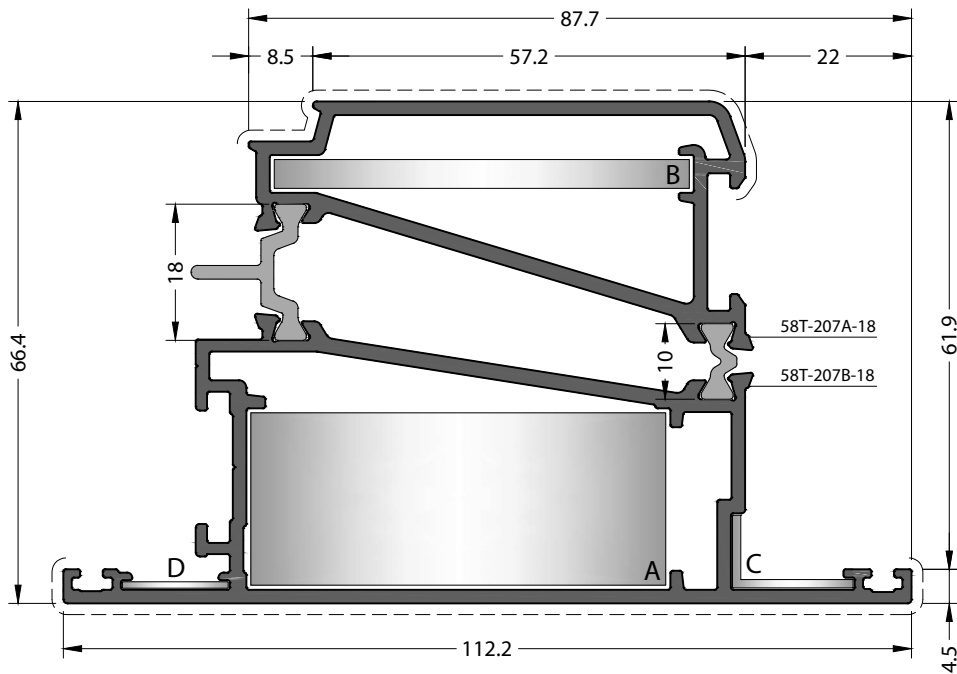

CODE / KOD

58T-207-18

THEORETICAL WEIGHT kg/m

TEORİK AĞIRLIK kg/m

2.495

CORNER JOINTS

KÖŞE BAĞLANTILAR



A CC-113-23.5



B CC-113-04.5



C EM58-22



D MK-20.1

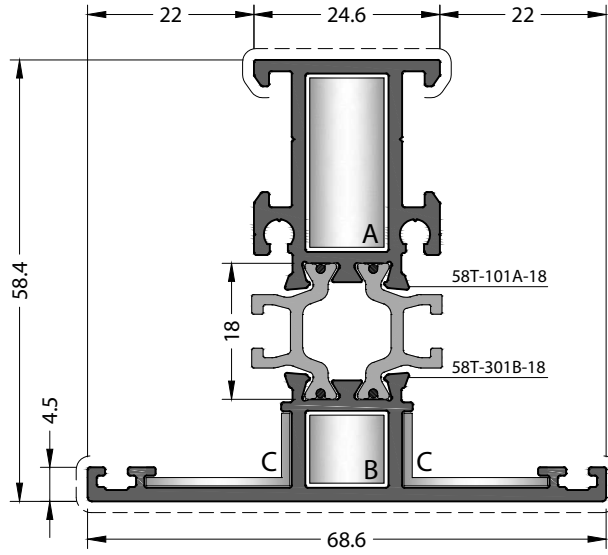

CODE / KOD
58T-301-18

THEORETICAL WEIGHT kg/m
TEORİK AĞIRLIK kg/m
1.360

CORNER JOINTS
KÖŞE BAĞLANTILAR



A CC-101-23.0



B CC-101-09.6



C EM58-21

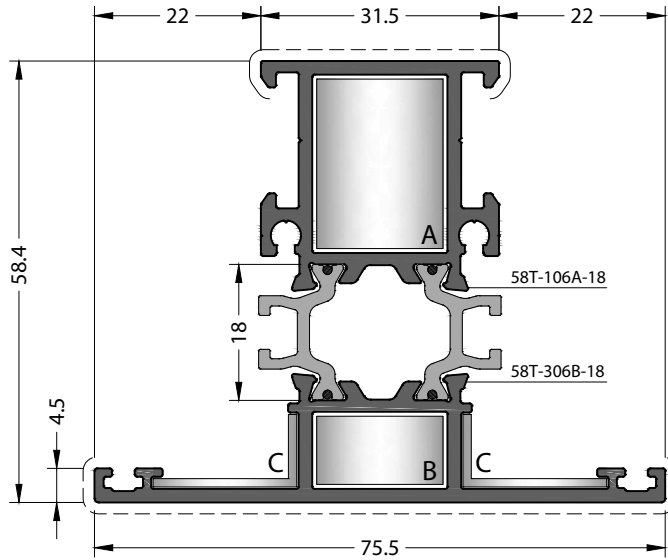

CODE / KOD
58T-306-18

THEORETICAL WEIGHT kg/m
TEORİK AĞIRLIK kg/m
1.510

CORNER JOINTS
KÖŞE BAĞLANTILAR



A CC-122-23.0



B CC-122-09.6



C EM58-21

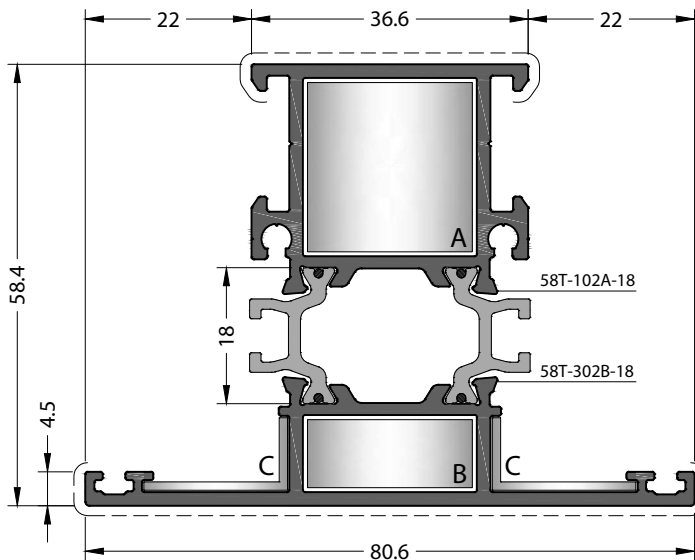

CODE / KOD
58T-302-18

THEORETICAL WEIGHT kg/m
TEORİK AĞIRLIK kg/m
1.604

CORNER JOINTS
KÖŞE BAĞLANTILAR



A CC-103-23.0



B CC-103-09.6



C EM58-21

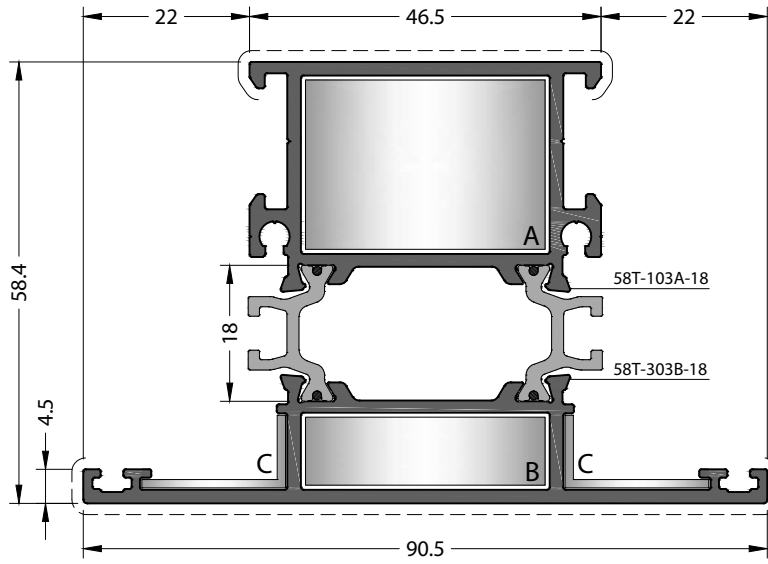

CODE / KOD

58T-303-18

THEORETICAL WEIGHT kg/m

TEORİK AĞIRLIK kg/m

1.791

CORNER JOINTS

KÖŞE BAĞLANTILAR



A CC-124-23.0



B CC-124-09.6



C EM58-21

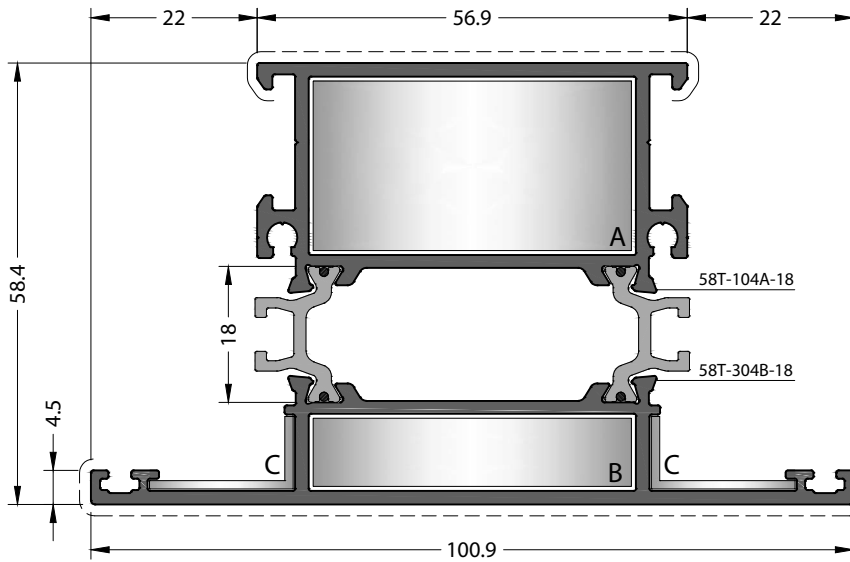

CODE / KOD

58T-304-18

THEORETICAL WEIGHT kg/m

TEORİK AĞIRLIK kg/m

1.992

CORNER JOINTS

KÖŞE BAĞLANTILAR



A CC-105-23.0



B CC-105-09.6



C EM58-21

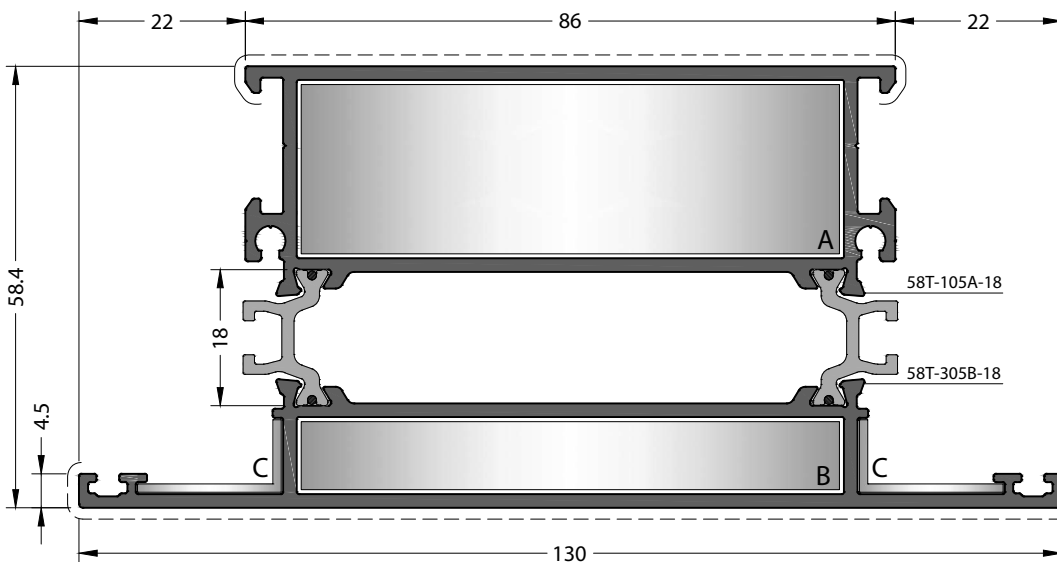

CODE / KOD

58T-305-18

THEORETICAL WEIGHT kg/m

TEORİK AĞIRLIK kg/m

2.574

CORNER JOINTS

KÖŞE BAĞLANTILAR



A CC-114-23.0



B CC-114-09.6



C EM58-21

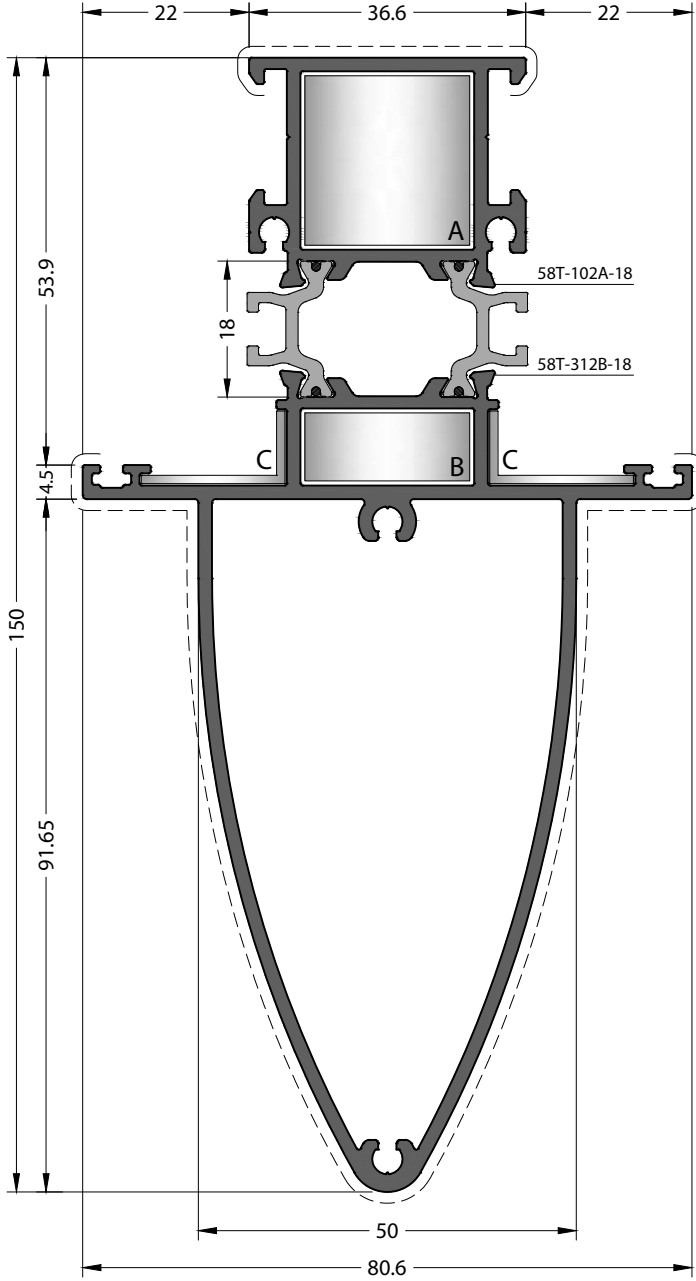

CODE / KOD
58T-312-18

THEORETICAL WEIGHT kg/m
TEORİK AĞIRLIK kg/m
2.650

CORNER JOINTS
KÖŞE BAĞLANTILAR

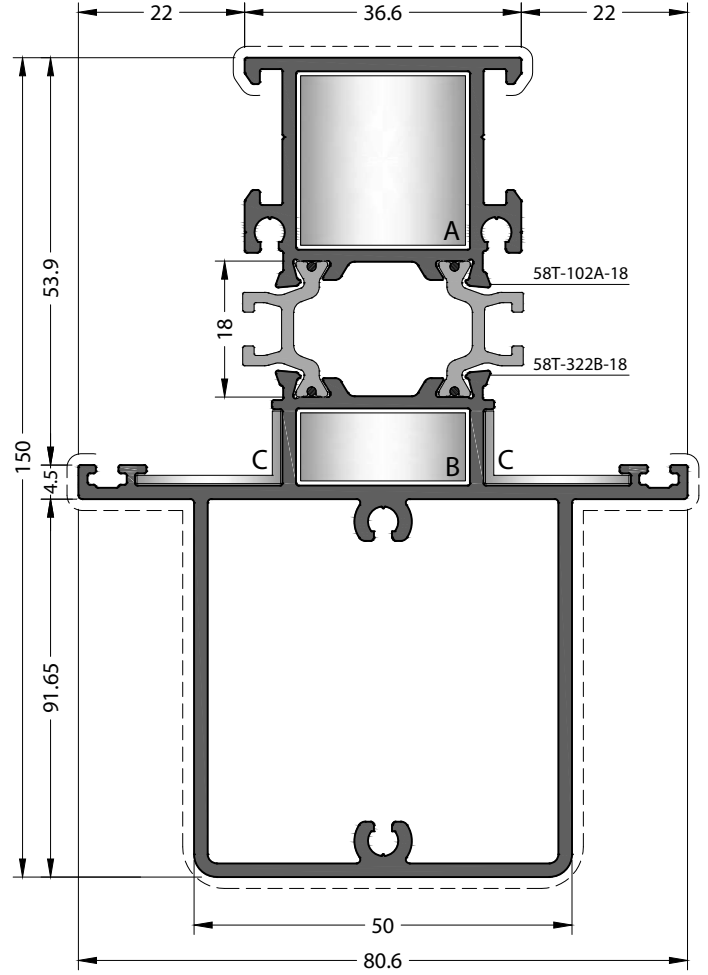
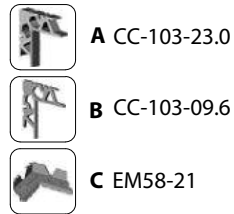

CODE / KOD
58T-322-18

THEORETICAL WEIGHT kg/m
TEORİK AĞIRLIK kg/m
2.438

CORNER JOINTS
KÖŞE BAĞLANTILAR

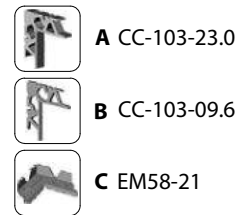

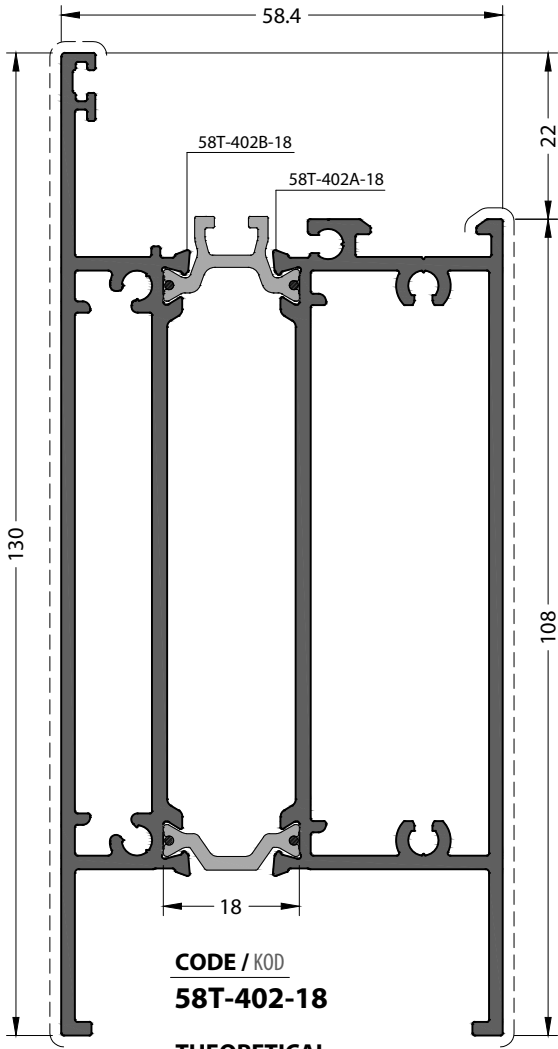

CODE / KOD
58T-402-18
THEORETICAL WEIGHT kg/m
TEORİK AĞIRLIK kg/m
2.886

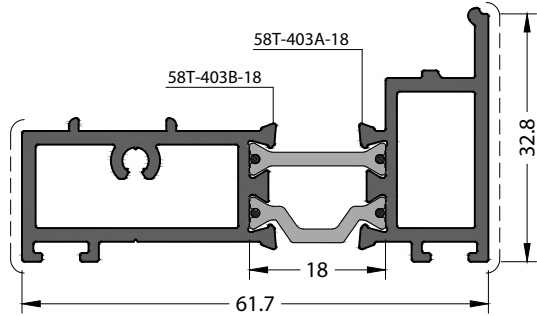

CODE / KOD
58T-403-18
THEORETICAL WEIGHT kg/m
TEORİK AĞIRLIK kg/m
1.079

ADAPTER CAP
ADAPTÖR KAPAĞI
 EM58T-403

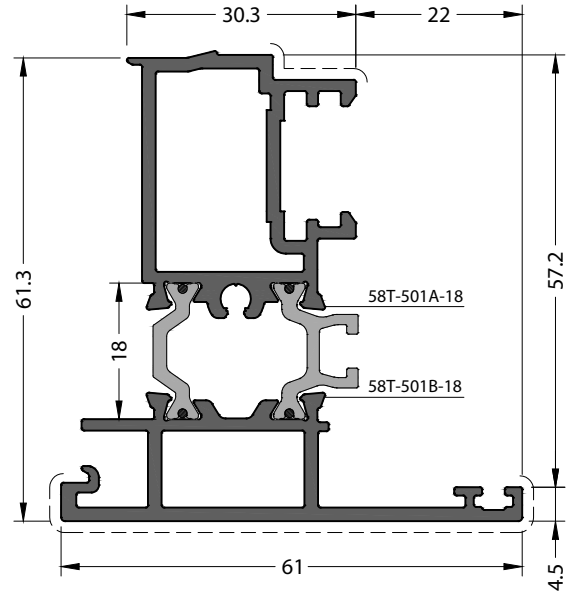

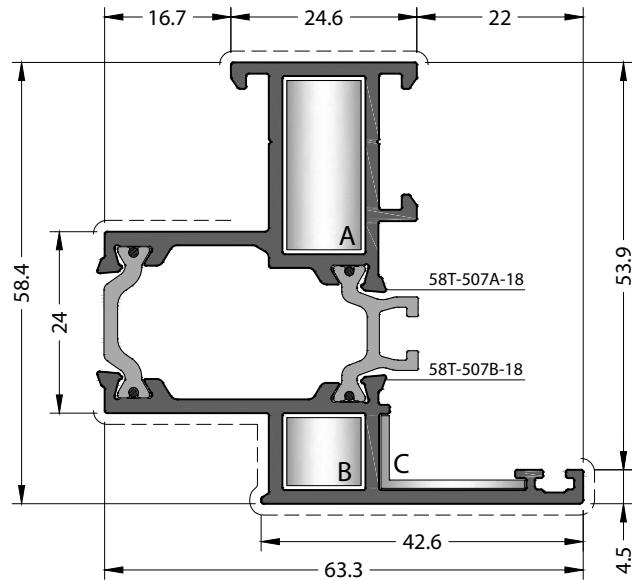

CODE / KOD
58T-501-18
THEORETICAL WEIGHT kg/m
TEORİK AĞIRLIK kg/m
1.484

ADAPTER CAP
ADAPTÖR KAPAĞI
 EM58T-501



CODE / KOD
58T-507-18
THEORETICAL WEIGHT kg/m
TEORİK AĞIRLIK kg/m
1.363

CORNER JOINTS
KÖŞE BAĞLANTILAR
 A CC-101-23.0
 B CC-101-09.6
 C EM58-21

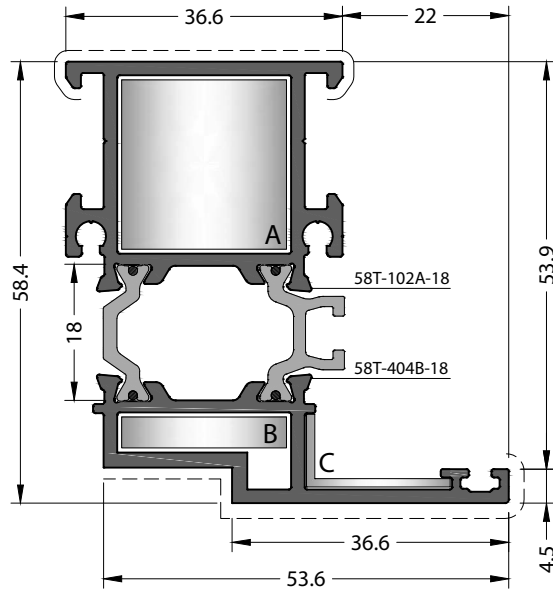

CODE / KOD

58T-404-18

THEORETICAL WEIGHT kg/m

TEORİK AĞIRLIK kg/m

1.439

CORNER JOINTS

KÖŞE BAĞLANTILAR



A CC-103-23.0



B CC-103-04.6



C EM58-21

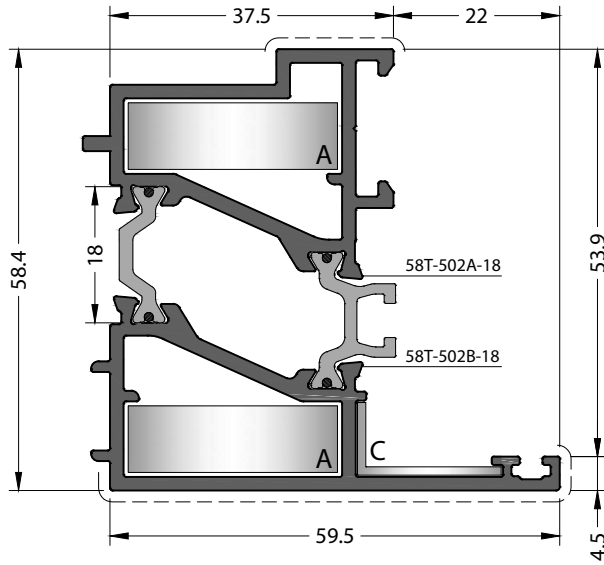

CODE / KOD

58T-502-18

THEORETICAL WEIGHT kg/m

TEORİK AĞIRLIK kg/m

1.557

CORNER JOINTS

KÖŞE BAĞLANTILAR



A CC-123-09.5



B CC-123-09.5



C EM58-21

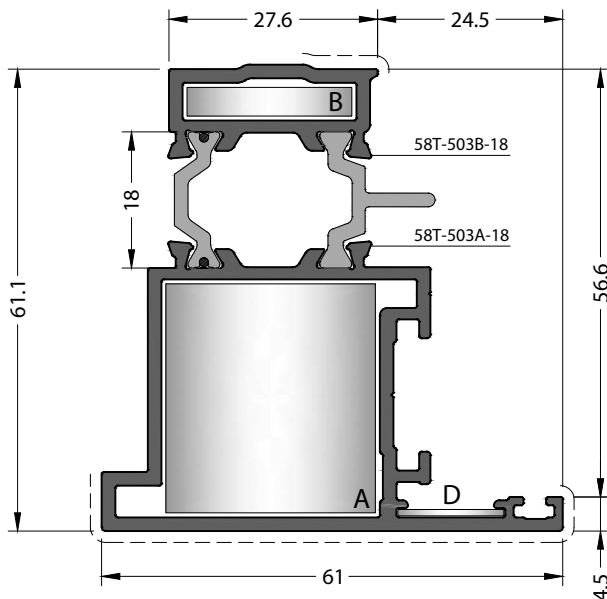

CODE / KOD

58T-503-18

THEORETICAL WEIGHT kg/m

TEORİK AĞIRLIK kg/m

1.461

CORNER JOINTS

KÖŞE BAĞLANTILAR



A CC-123-31.0



B CC-103-04.6



D MK-20.1

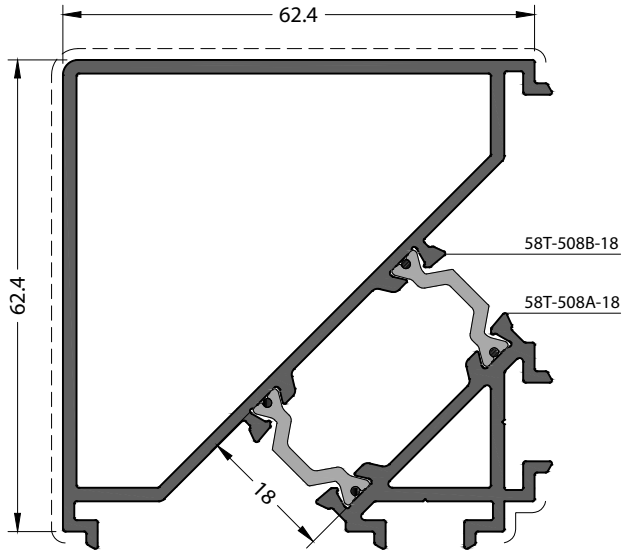

CODE / KOD

58T-508-18

THEORETICAL WEIGHT kg/m

TEORİK AĞIRLIK kg/m

1.720

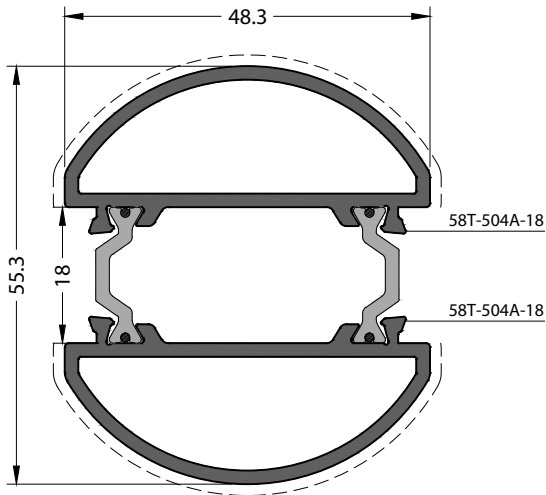

CODE / KOD

58T-504-18

THEORETICAL WEIGHT kg/m

TEORİK AĞIRLIK kg/m

1.332

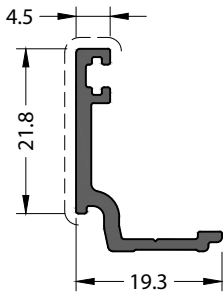

CODE / KOD

07-111-00

THEORETICAL WEIGHT kg/m

TEORİK AĞIRLIK kg/m

0.233

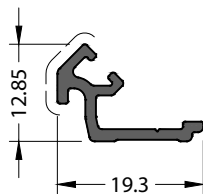

CODE / KOD

07-112-00

THEORETICAL WEIGHT kg/m

TEORİK AĞIRLIK kg/m

0.148

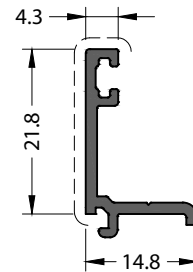

CODE / KOD

58T-511-00

THEORETICAL WEIGHT kg/m

TEORİK AĞIRLIK kg/m

0.183

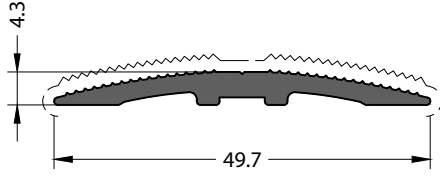

CODE / KOD
20-101-00

THEORETICAL WEIGHT kg/m
TEORİK AĞIRLIK kg/m
0.354

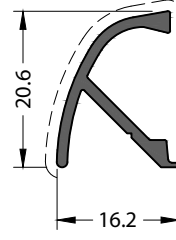

CODE / KOD
07-211-00

THEORETICAL WEIGHT kg/m
TEORİK AĞIRLIK kg/m
0.183

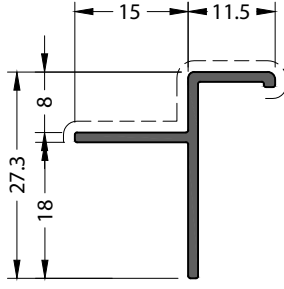

CODE / KOD
07-506-013

THEORETICAL WEIGHT kg/m
TEORİK AĞIRLIK kg/m
0.186

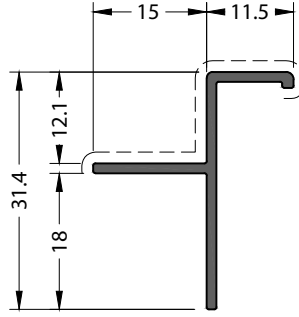

CODE / KOD
07-510-013

THEORETICAL WEIGHT kg/m
TEORİK AĞIRLIK kg/m
0.201

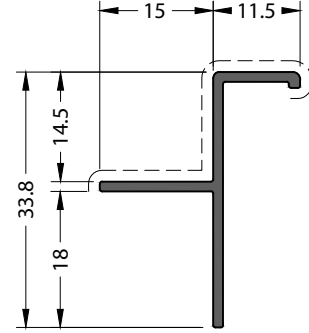

CODE / KOD
07-512-013

THEORETICAL WEIGHT kg/m
TEORİK AĞIRLIK kg/m
0.210

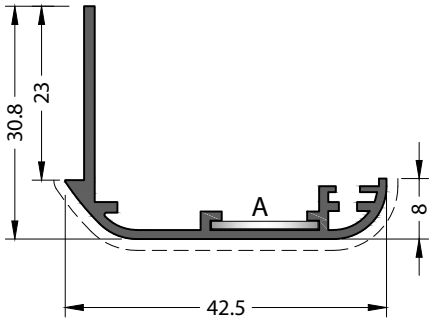

CODE / KOD
07-102-00

THEORETICAL WEIGHT kg/m
TEORİK AĞIRLIK kg/m
0.324

CORNER JOINTS
KÖŞE BAĞLANTILAR

 **A MK-20.1**

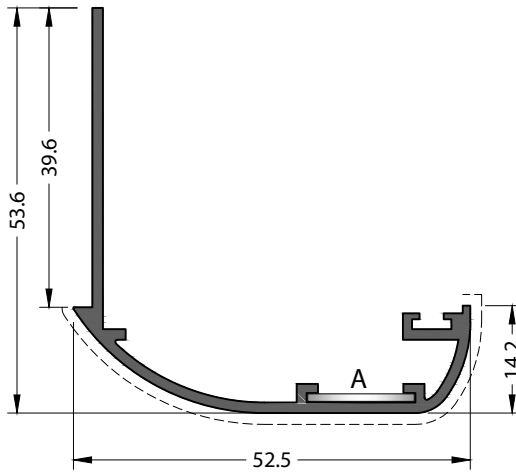

CODE / KOD
07-103-00

THEORETICAL WEIGHT kg/m
TEORİK AĞIRLIK kg/m
0.488

CORNER JOINTS
KÖŞE BAĞLANTILAR

 **A MK-20.1**

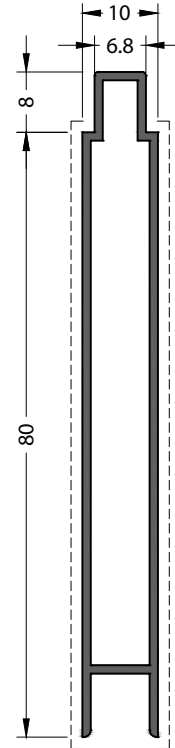

CODE / KOD
07-131-011

THEORETICAL WEIGHT kg/m
TEORİK AĞIRLIK kg/m
0.568

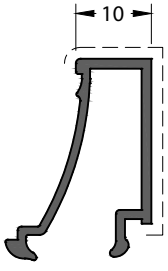

CODE / KOD
08-103-00

THEORETICAL WEIGHT kg/m
TEORİK AĞIRLIK kg/m
0.237

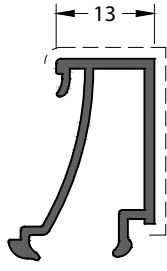

CODE / KOD
08-104-00

THEORETICAL WEIGHT kg/m
TEORİK AĞIRLIK kg/m
0.256

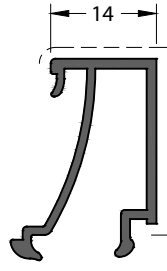

CODE / KOD
08-105-00

THEORETICAL WEIGHT kg/m
TEORİK AĞIRLIK kg/m
0.260

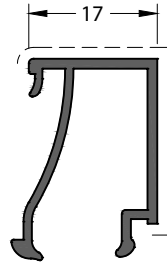

CODE / KOD
08-107-00

THEORETICAL WEIGHT kg/m
TEORİK AĞIRLIK kg/m
0.262

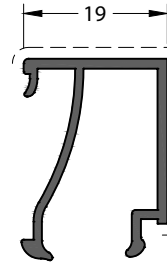

CODE / KOD
08-108-00

THEORETICAL WEIGHT kg/m
TEORİK AĞIRLIK kg/m
0.269

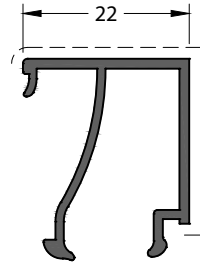

CODE / KOD
08-109-00

THEORETICAL WEIGHT kg/m
TEORİK AĞIRLIK kg/m
0.280

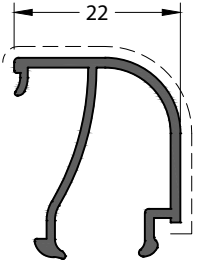

CODE / KOD
08-110-00

THEORETICAL WEIGHT kg/m
TEORİK AĞIRLIK kg/m
0.266

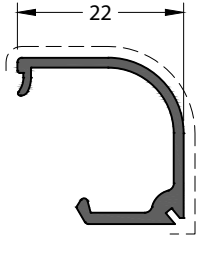

CODE / KOD
08-111-00

THEORETICAL WEIGHT kg/m
TEORİK AĞIRLIK kg/m
0.216

ADAPTER CAP
ADAPTÖR KAPAĞI



EM08-111

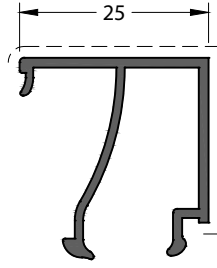

CODE / KOD
08-112-00

THEORETICAL WEIGHT kg/m
TEORİK AĞIRLIK kg/m
0.291

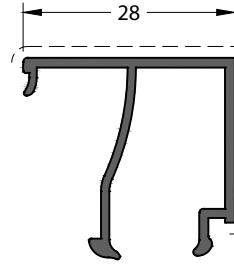

CODE / KOD
08-113-00

THEORETICAL WEIGHT kg/m
TEORİK AĞIRLIK kg/m
0.300

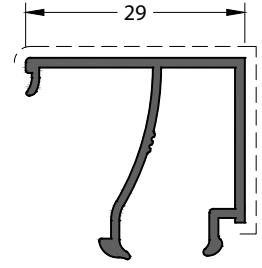

CODE / KOD
08-114-00

THEORETICAL WEIGHT kg/m
TEORİK AĞIRLIK kg/m
0.306

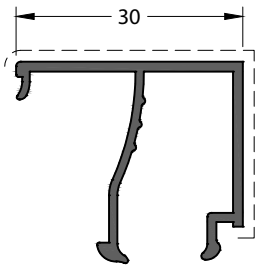

CODE / KOD
08-117-00

THEORETICAL WEIGHT kg/m
TEORİK AĞIRLIK kg/m
0.309

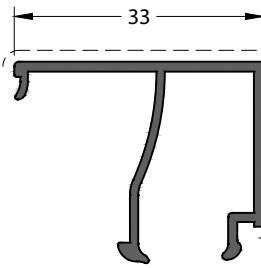

CODE / KOD
08-115-00

THEORETICAL WEIGHT kg/m
TEORİK AĞIRLIK kg/m
0.317

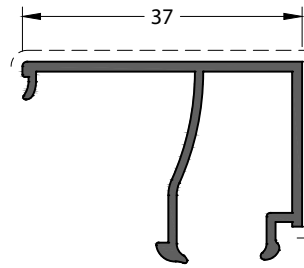

CODE / KOD
08-116-00

THEORETICAL WEIGHT kg/m
TEORİK AĞIRLIK kg/m
0.331

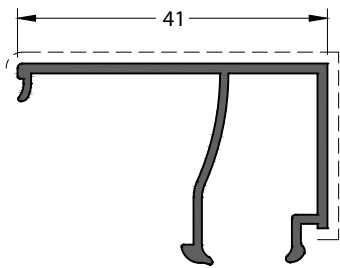

CODE / KOD
08-120-00

THEORETICAL WEIGHT kg/m
TEORİK AĞIRLIK kg/m
0.345

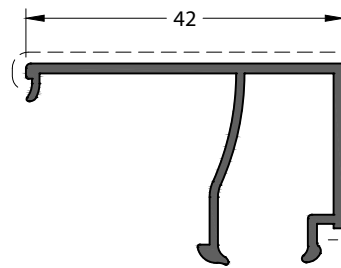

CODE / KOD
08-121-00

THEORETICAL WEIGHT kg/m
TEORİK AĞIRLIK kg/m
0.349

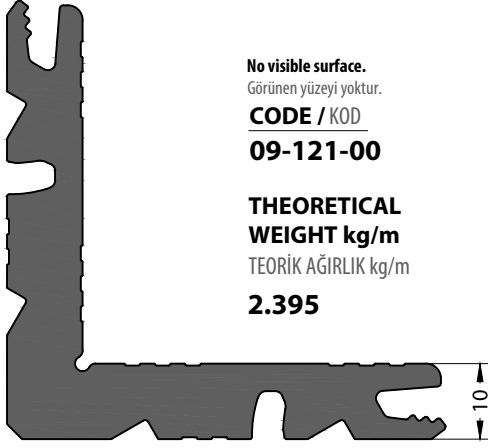

No visible surface.
Görünen yüzeyi yoktur.

CODE / KOD

09-121-00

**THEORETICAL
WEIGHT kg/m**

TEORİK AĞIRLIK kg/m

2.395

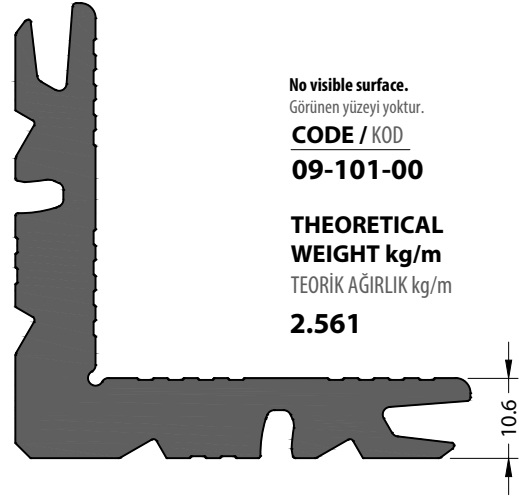

No visible surface.
Görünen yüzeyi yoktur.

CODE / KOD

09-101-00

**THEORETICAL
WEIGHT kg/m**

TEORİK AĞIRLIK kg/m

2.561

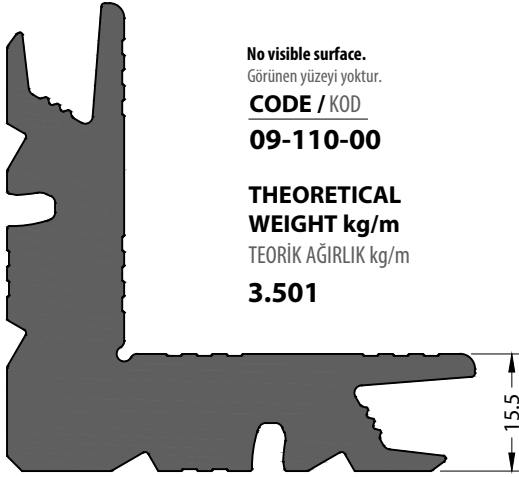

No visible surface.
Görünen yüzeyi yoktur.

CODE / KOD

09-110-00

**THEORETICAL
WEIGHT kg/m**

TEORİK AĞIRLIK kg/m

3.501

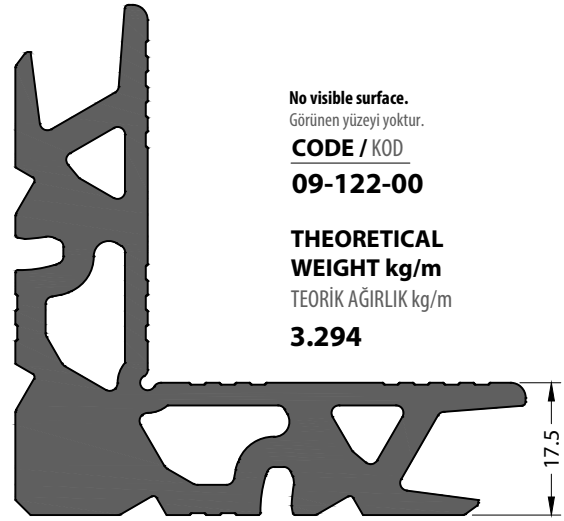

No visible surface.
Görünen yüzeyi yoktur.

CODE / KOD

09-122-00

**THEORETICAL
WEIGHT kg/m**

TEORİK AĞIRLIK kg/m

3.294



No visible surface.
Görünen yüzeyi yoktur.

CODE / KOD

09-103-00

**THEORETICAL
WEIGHT kg/m**

TEORİK AĞIRLIK kg/m

3.689

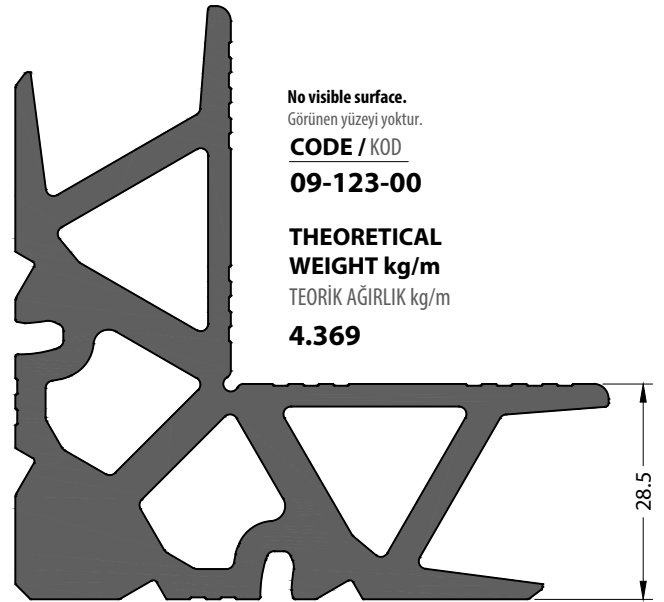

No visible surface.
Görünen yüzeyi yoktur.

CODE / KOD

09-123-00

**THEORETICAL
WEIGHT kg/m**

TEORİK AĞIRLIK kg/m

4.369

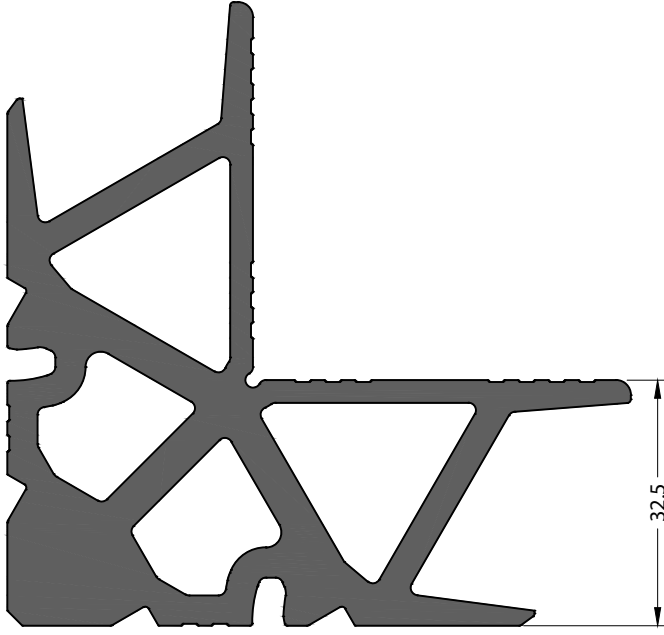

No visible surface.
Görünen yüzeyi yoktur.

CODE / KOD

09-124-00

**THEORETICAL
WEIGHT kg/m**

TEORİK AĞIRLIK kg/m

4.572

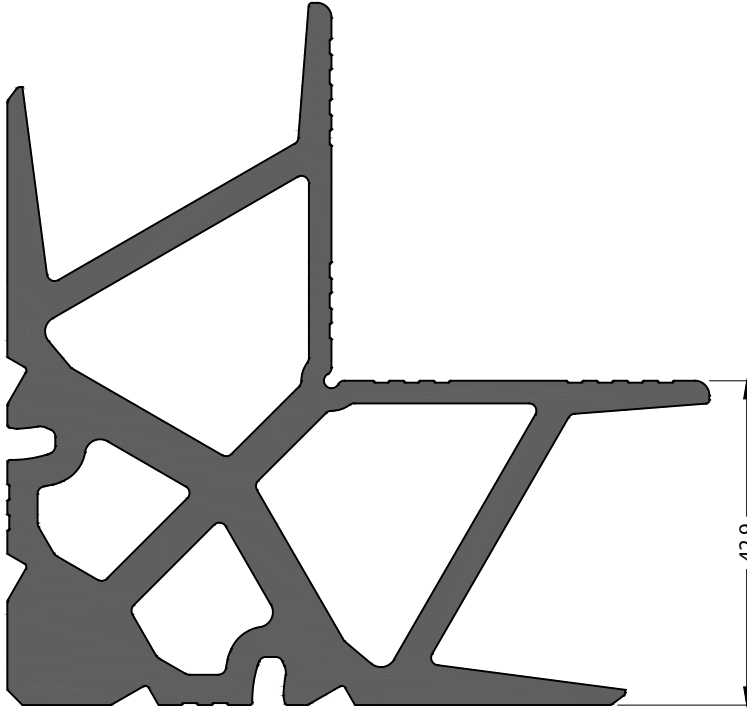

No visible surface.
Görünen yüzeyi yoktur.

CODE / KOD

09-105-00

**THEORETICAL
WEIGHT kg/m**

TEORİK AĞIRLIK kg/m

5.453

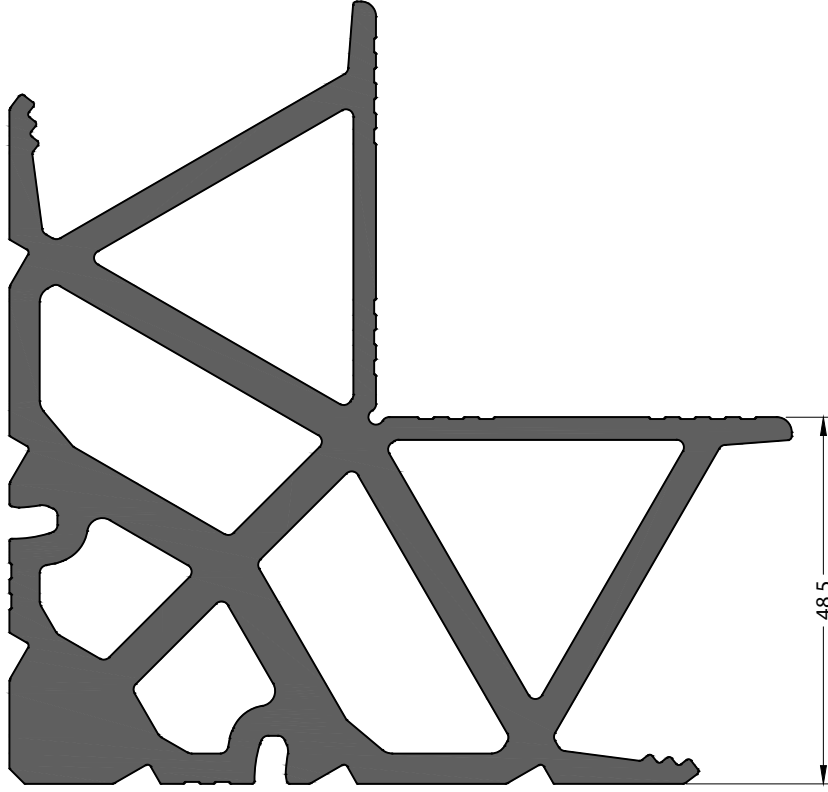

No visible surface.
Görünen yüzeyi yoktur.

CODE / KOD

09-117-00

**THEORETICAL
WEIGHT kg/m**

TEORİK AĞIRLIK kg/m

7.012

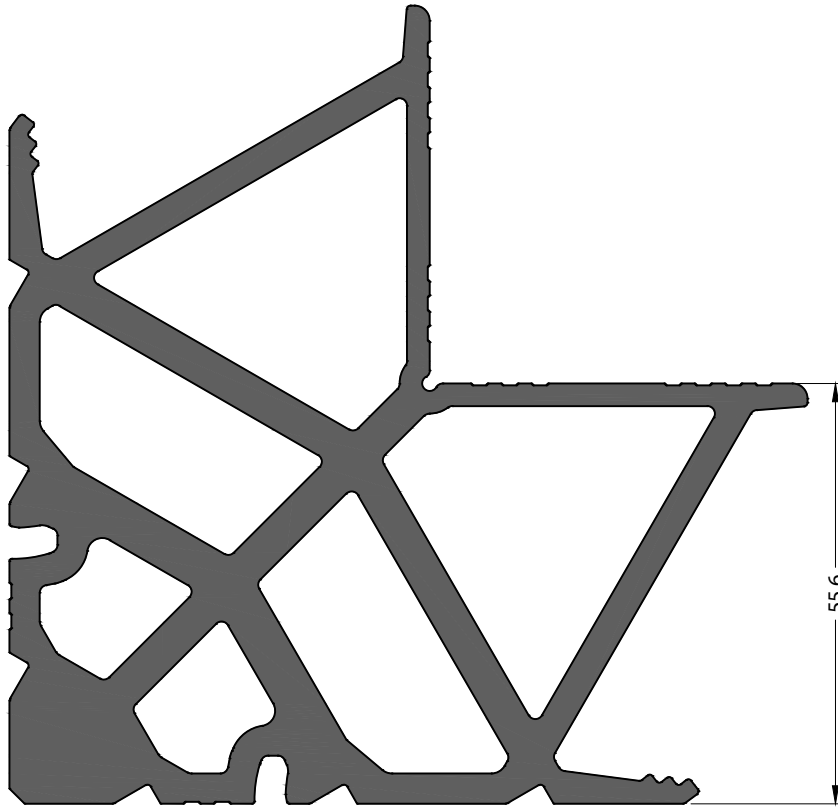

No visible surface.
Görünen yüzeyi yoktur.

CODE / KOD

09-113-00

**THEORETICAL
WEIGHT kg/m**

TEORİK AĞIRLIK kg/m

7.241

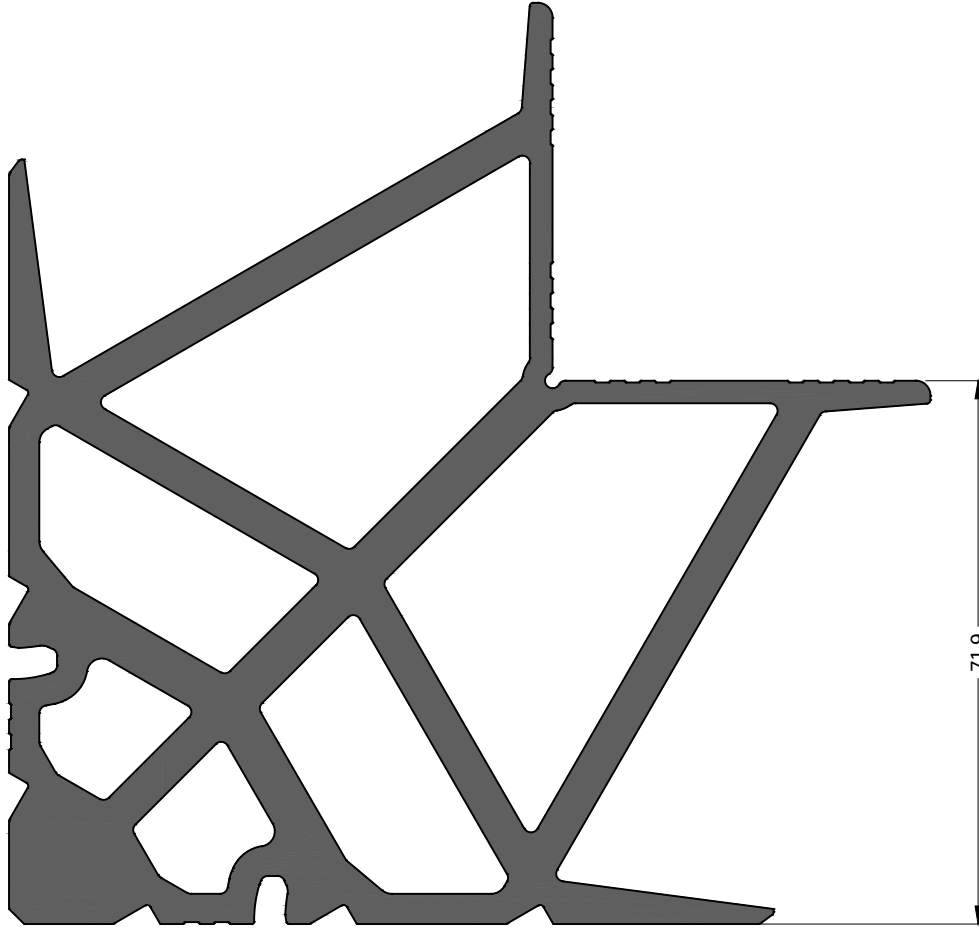

No visible surface.
Görünen yüzeyi yoktur.

CODE / KOD

09-114-00

THEORETICAL WEIGHT kg/m

TEORİK AĞIRLIK kg/m

8.744

For frame and mullion profiles.
Kasa ve orta kayıt için.

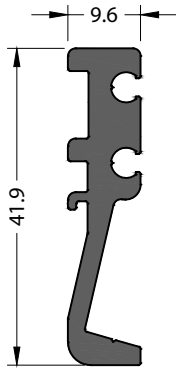

No visible surface.
Görünen yüzeyi yoktur.

CODE / KOD

09-901-00

THEORETICAL WEIGHT kg/m

TEORİK AĞIRLIK kg/m

0.573

For sash profiles.
Kanat için.

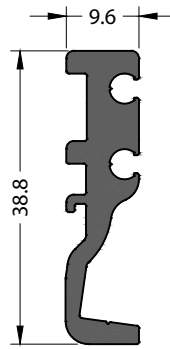

No visible surface.
Görünen yüzeyi yoktur.

CODE / KOD

09-902-00

THEORETICAL WEIGHT kg/m

TEORİK AĞIRLIK kg/m

0.543

For all profiles.
Tümü için.

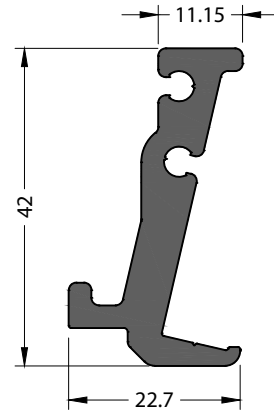

No visible surface.
Görünen yüzeyi yoktur.

CODE / KOD

09-903-00

THEORETICAL WEIGHT kg/m

TEORİK AĞIRLIK kg/m

0.846

58T

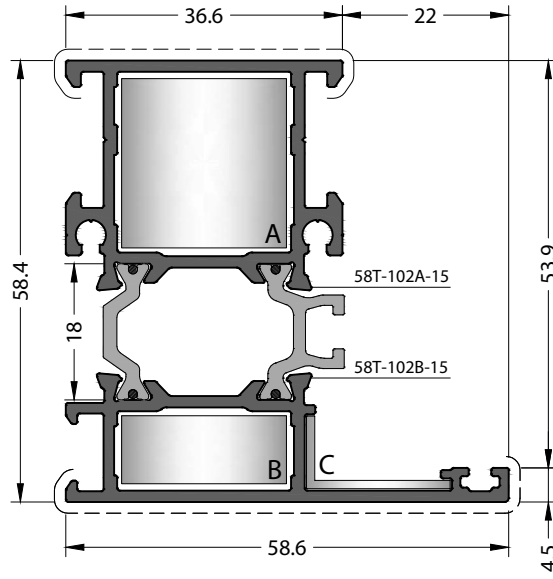

PROFILES / PROFİLLER
1.5 mm



CODE / KOD
58T-102-15

THEORETICAL WEIGHT kg/m
TEORİK AĞIRLIK kg/m
1.352

CORNER JOINTS
KÖŞE BAĞLANTILAR



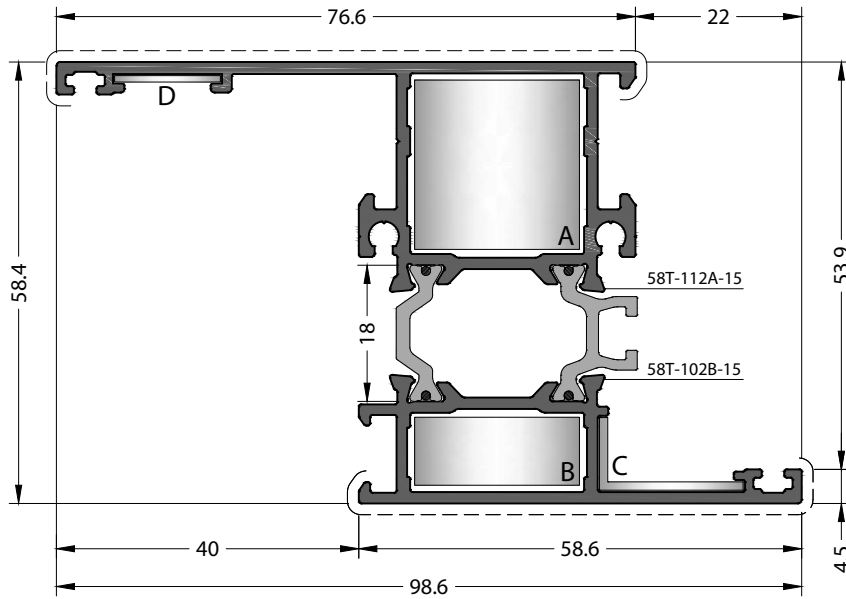

-  **A** CC-103-23.4
-  **B** CC-103-10.0
-  **C** EM58-21



CODE / KOD
58T-112-15

THEORETICAL WEIGHT kg/m
TEORİK AĞIRLIK kg/m
1.557

CORNER JOINTS
KÖŞE BAĞLANTILAR



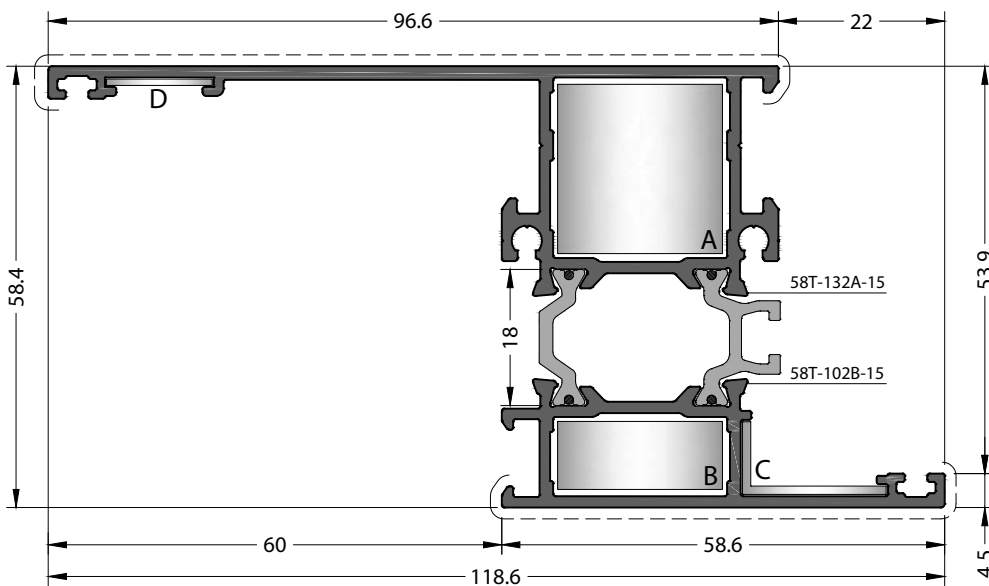

-  **A** CC-103-23.4
-  **B** CC-103-10.0
-  **C** EM58-21
-  **D** MK-20.1



CODE / KOD
58T-132-15

THEORETICAL WEIGHT kg/m
TEORİK AĞIRLIK kg/m
1.661

CORNER JOINTS
KÖŞE BAĞLANTILAR

-  **A** CC-103-23.4
-  **B** CC-103-10.0
-  **C** EM58-21
-  **D** MK-20.1

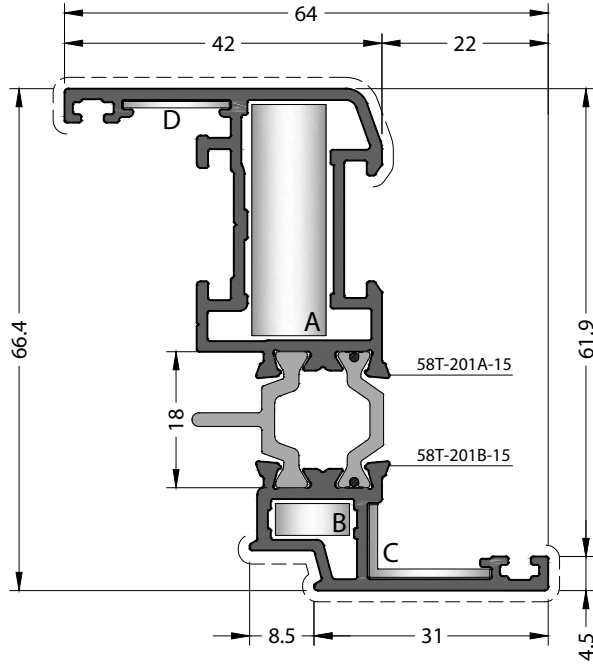

CODE / KOD

58T-201-15

THEORETICAL WEIGHT kg/m

TEORİK AĞIRLIK kg/m

1.285

CORNER JOINTS

KÖŞE BAĞLANTILAR



A CC-101-31.3



B CC-101-04.9



C EM58-22



D MK-20.1

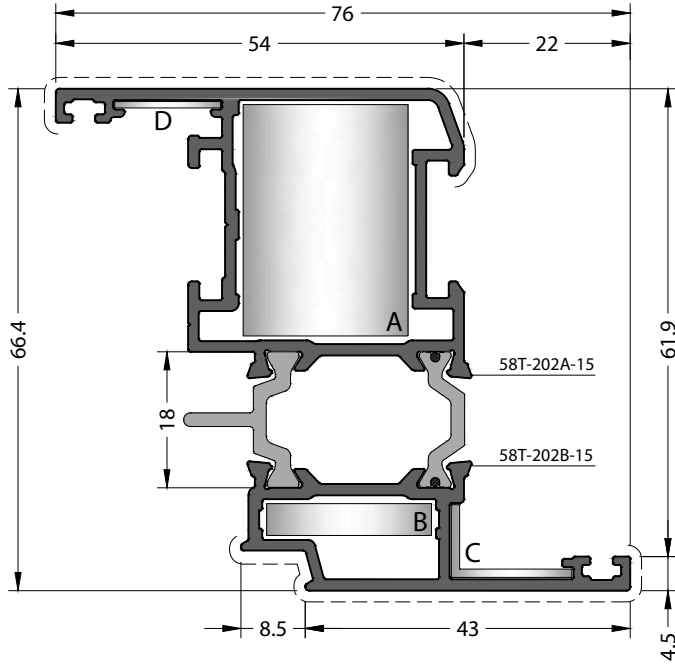

CODE / KOD

58T-202-15

THEORETICAL WEIGHT kg/m

TEORİK AĞIRLIK kg/m

1.477

CORNER JOINTS

KÖŞE BAĞLANTILAR



A CC-103-31.3



B CC-103-04.9



C EM58-22



D MK-20.1

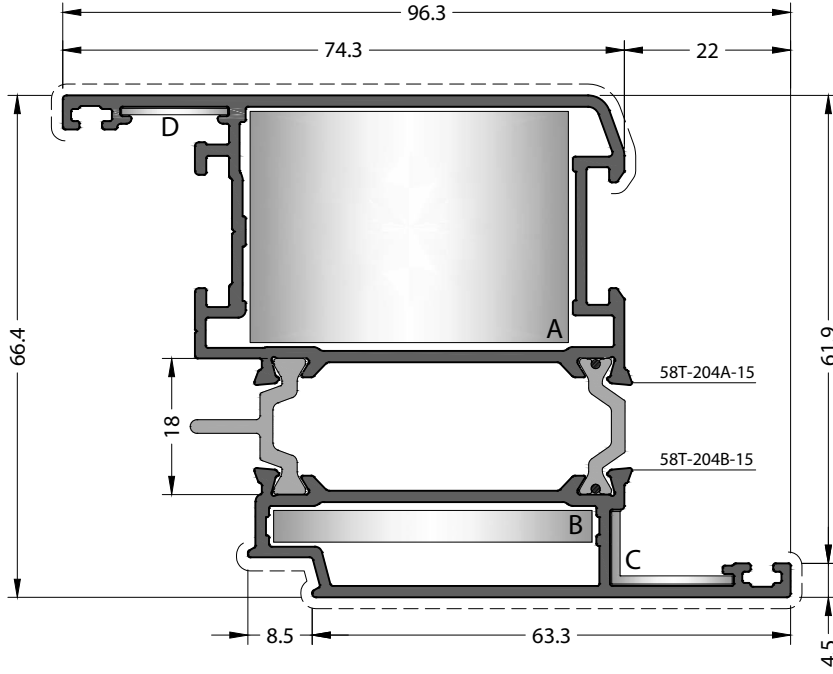

CODE / KOD
58T-204-15

THEORETICAL WEIGHT kg/m
TEORİK AĞIRLIK kg/m
1.806

CORNER JOINTS
KÖŞE BAĞLANTILAR



A CC-105-31.3



B CC-105-04.9



C EM58-22



D MK-20.1

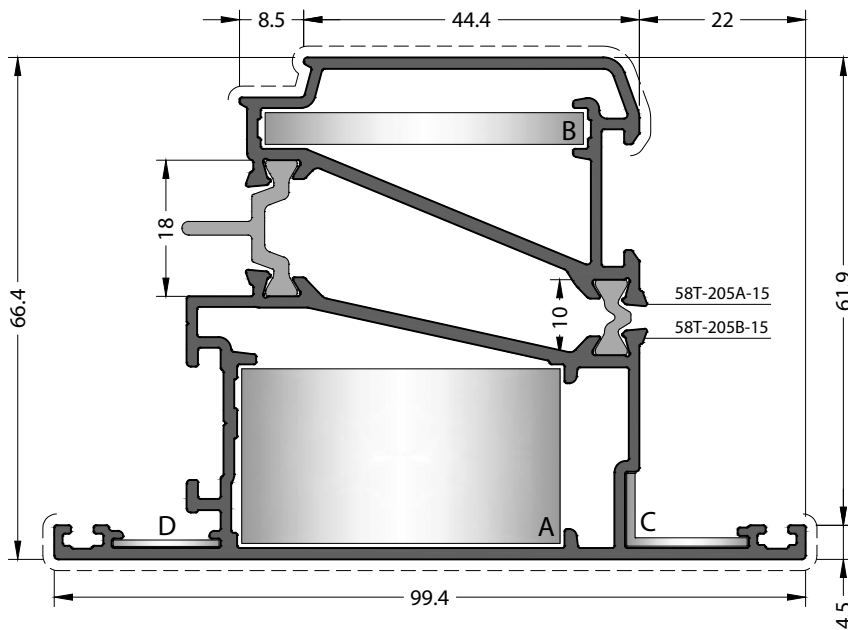

CODE / KOD
58T-205-15

THEORETICAL WEIGHT kg/m
TEORİK AĞIRLIK kg/m
1.963

CORNER JOINTS
KÖŞE BAĞLANTILAR



A CC-105-23.8



B CC-105-04.9



C EM58-22



D MK-20.1

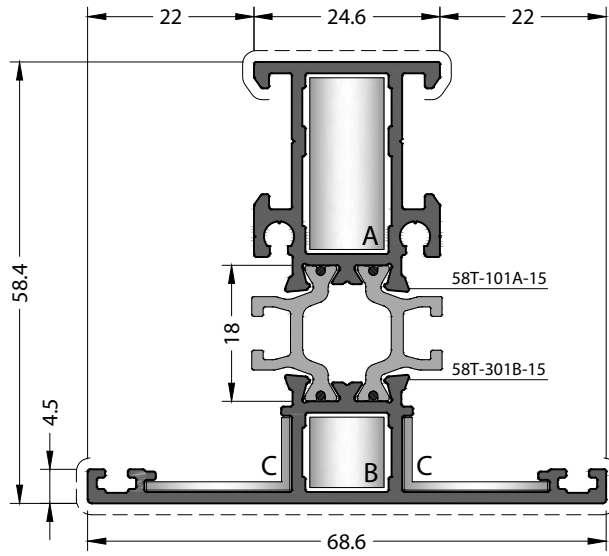

CODE / KOD

58T-301-15

THEORETICAL WEIGHT kg/m

TEORİK AĞIRLIK kg/m

1.262

CORNER JOINTS

KÖŞE BAĞLANTILAR



A CC-101-23.4



B CC-101-10.0



C EM58-21

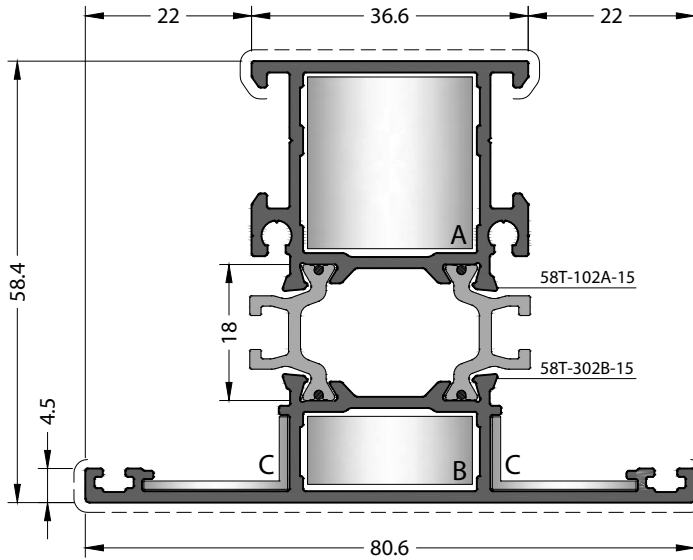

CODE / KOD

58T-302-15

THEORETICAL WEIGHT kg/m

TEORİK AĞIRLIK kg/m

1.470

CORNER JOINTS

KÖŞE BAĞLANTILAR



A CC-103-23.4



B CC-103-10.0



C EM58-21

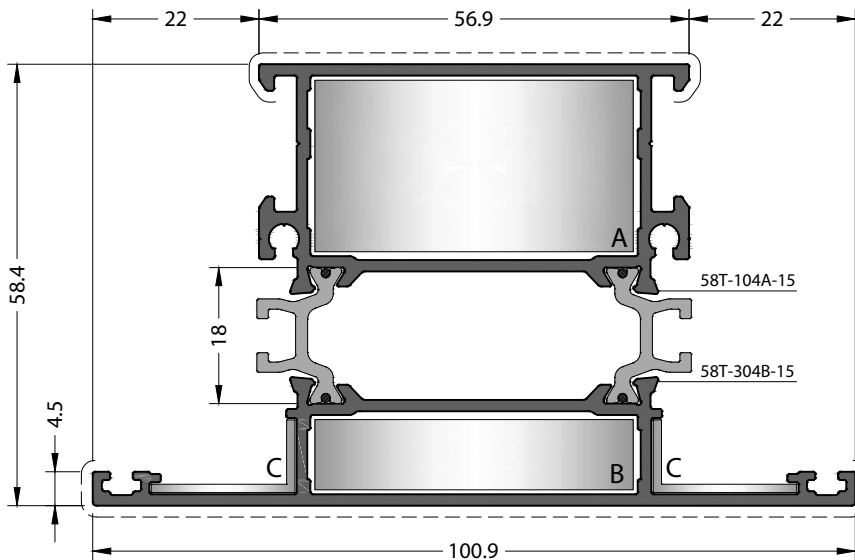

CODE / KOD

58T-304-15

THEORETICAL WEIGHT kg/m

TEORİK AĞIRLIK kg/m

1.800

CORNER JOINTS

KÖŞE BAĞLANTILAR



A CC-105-23.4



B CC-105-10.0



C EM58-21

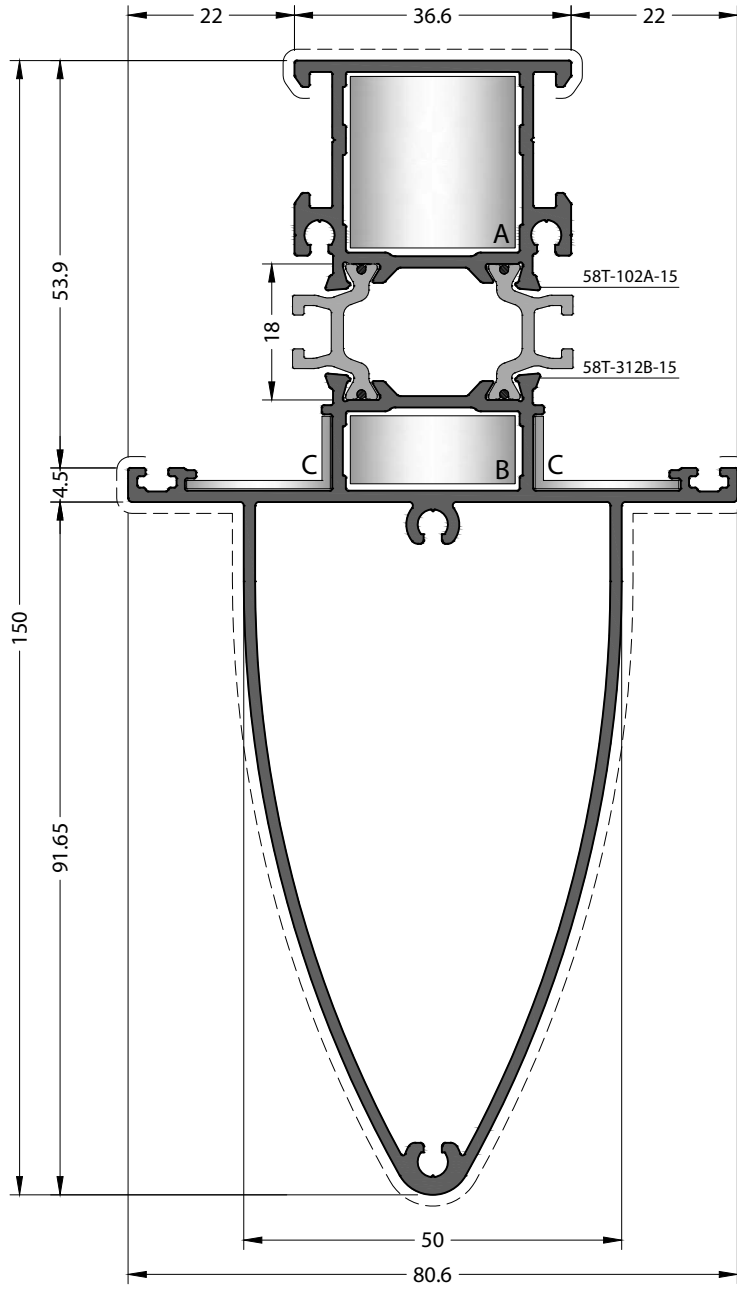

CODE / KOD

58T-312-15

THEORETICAL

WEIGHT kg/m

TEORİK AĞIRLIK kg/m

2.360

CORNER JOINTS

KÖŞE BAĞLANTILAR



A CC-103-23.4



B CC-103-10.0



C EM58-21

58T

PROFILES / PROFILLER
2 mm

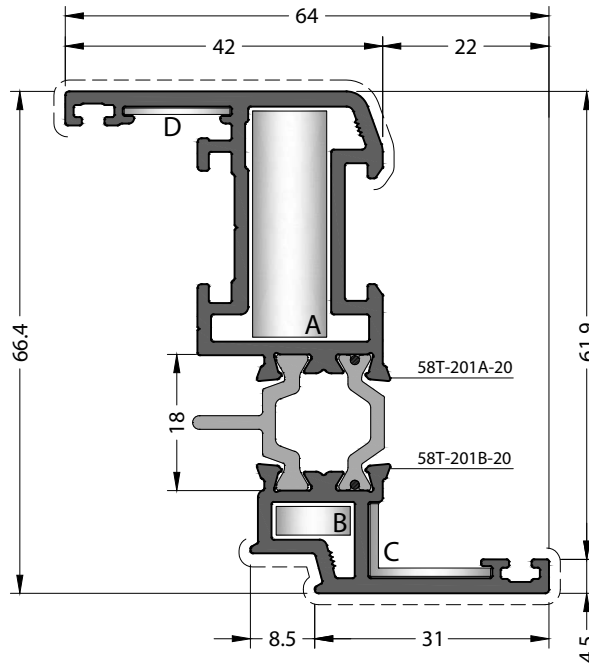

CODE / KOD

58T-201-20

THEORETICAL WEIGHT kg/m

TEORİK AĞIRLIK kg/m

1.461

CORNER JOINTS

KÖŞE BAĞLANTILAR



A CC-101-30.8



B CC-101-04.6



C EM58-22



D MK-20.1

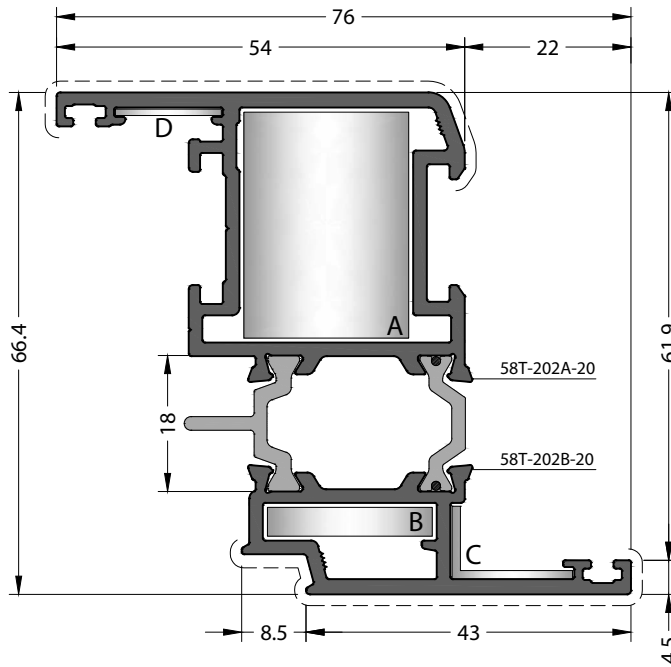

CODE / KOD

58T-202-20

THEORETICAL WEIGHT kg/m

TEORİK AĞIRLIK kg/m

1.722

CORNER JOINTS

KÖŞE BAĞLANTILAR



A CC-103-30.8



B CC-103-04.6



C EM58-22





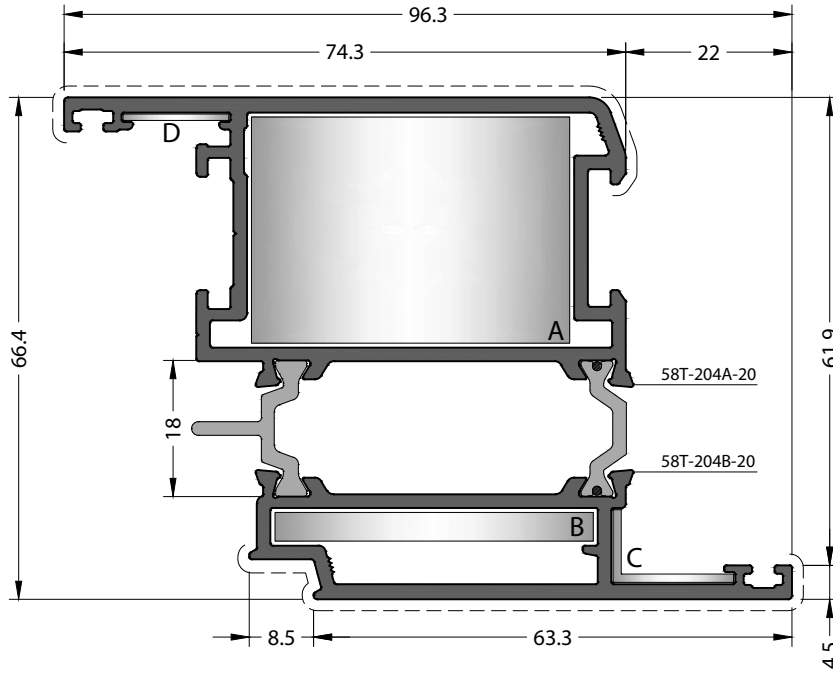

D MK-20.1



CODE / KOD
58T-204-20

THEORETICAL WEIGHT kg/m
TEORİK AĞIRLIK kg/m
2.138

CORNER JOINTS
KÖŞE BAĞLANTILAR



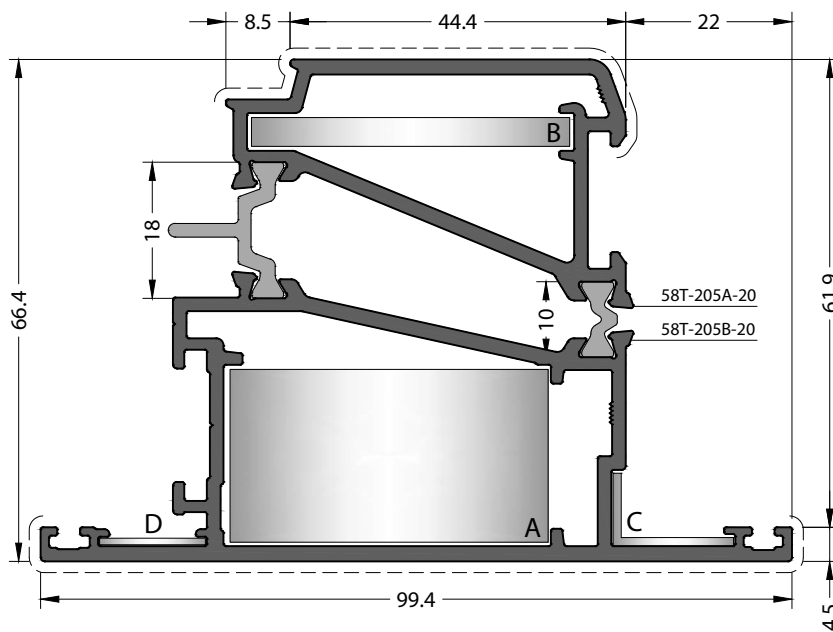

-  **A** CC-105-30.8
-  **B** CC-105-04.6
-  **C** EM58-22
-  **D** MK-20.1



CODE / KOD
58T-205-20

THEORETICAL WEIGHT kg/m
TEORİK AĞIRLIK kg/m
2.308

CORNER JOINTS
KÖŞE BAĞLANTILAR

-  **A** CC-105-23.6
-  **B** CC-105-04.6
-  **C** EM58-22
-  **D** MK-20.1

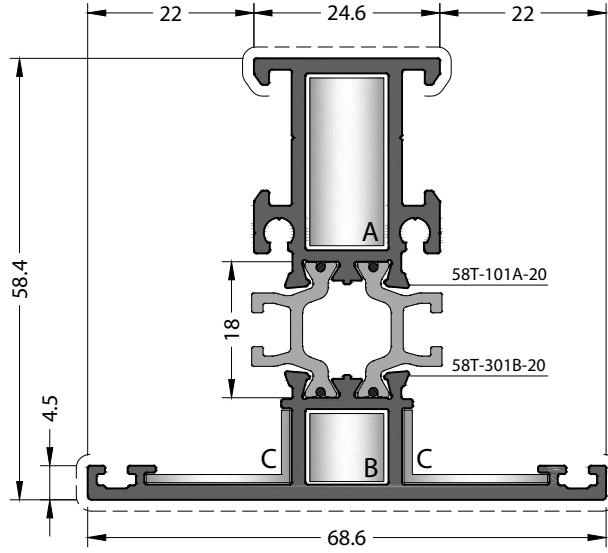

CODE / KOD
58T-301-20

THEORETICAL WEIGHT kg/m
TEORİK AĞIRLIK kg/m

1.394

CORNER JOINTS
KÖŞE BAĞLANTILAR



A CC-101-23.0



B CC-101-09.6



C EM58-21

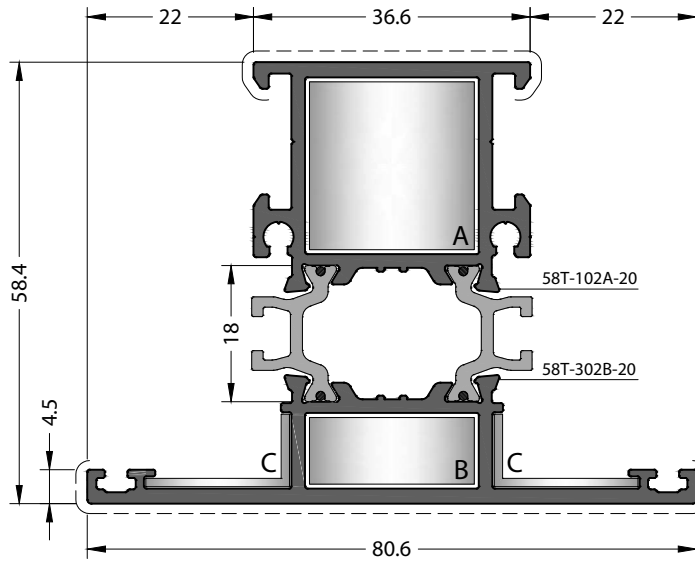

CODE / KOD
58T-302-20

THEORETICAL WEIGHT kg/m
TEORİK AĞIRLIK kg/m

1.662

CORNER JOINTS
KÖŞE BAĞLANTILAR



A CC-103-23.0



B CC-103-09.6



C EM58-21

58T

PERIMETRIC PROFILES / PERİMETRİK PROFİLLER

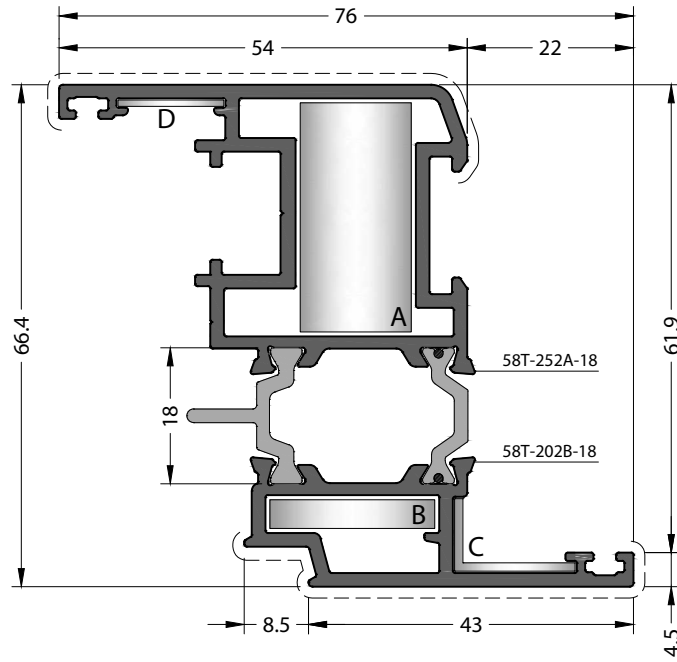

CODE / KOD

58T-252-18

THEORETICAL WEIGHT kg/m

TEORİK AĞIRLIK kg/m

1.713

CORNER JOINTS

KÖŞE BAĞLANTILAR



A CC-110-31.0



B CC-103-04.6



C EM58-22



D MK-20.1

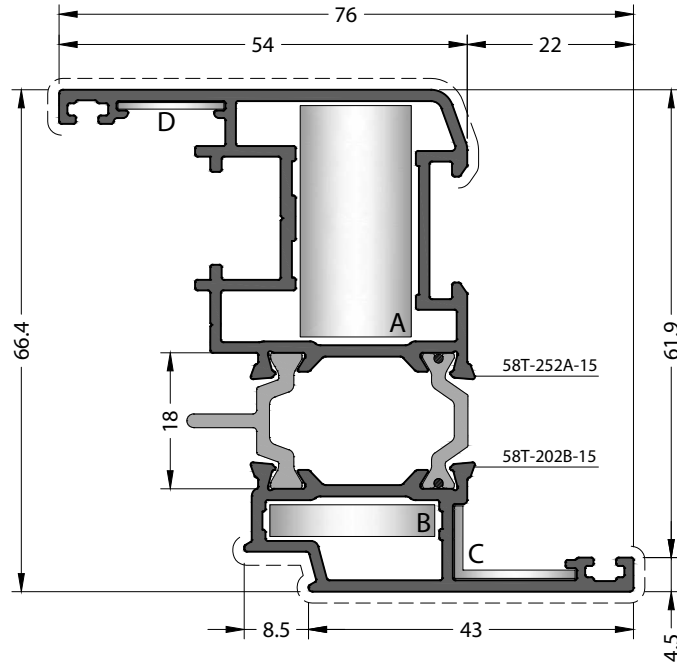

CODE / KOD

58T-252-15

THEORETICAL WEIGHT kg/m

TEORİK AĞIRLIK kg/m

1.515

CORNER JOINTS

KÖŞE BAĞLANTILAR



A CC-110-31.3



B CC-103-04.9



C EM58-22



D MK-20.1

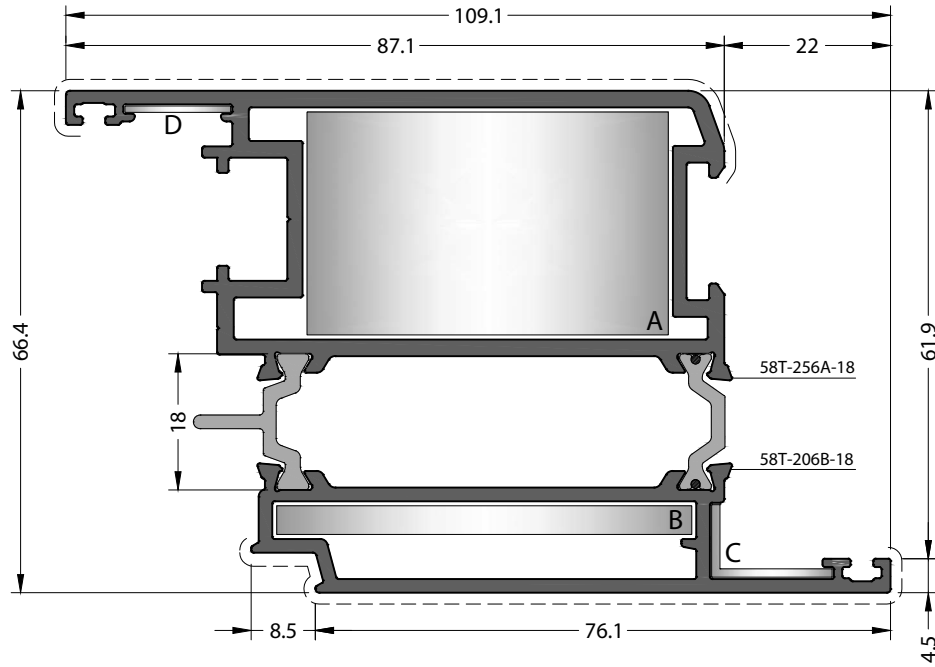

CODE / KOD
58T-256-18

THEORETICAL WEIGHT kg/m
TEORİK AĞIRLIK kg/m
2.548

CORNER JOINTS
KÖŞE BAĞLANTILAR



A CC-117-30.2



B CC-113-04.5



C EM58-22



D MK-20.1

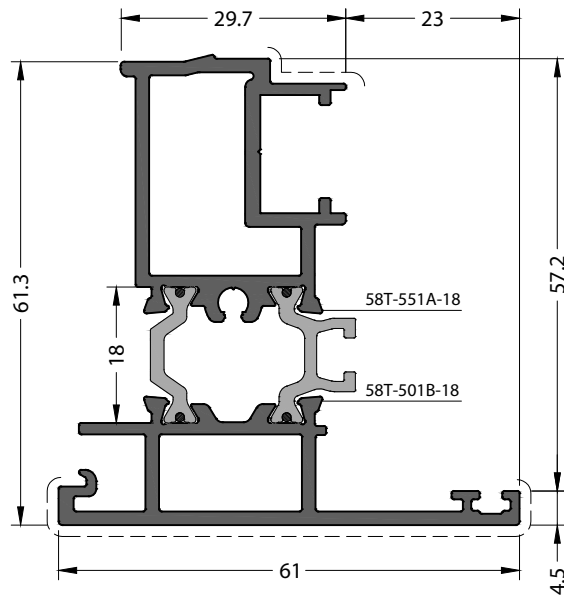

CODE / KOD
58T-551-18

THEORETICAL WEIGHT kg/m
TEORİK AĞIRLIK kg/m
1.489

ADAPTER CAP
ADAPTÖR KAPAĞI



EM58T-551

58T

HIDDEN SASH PROFILES / GİZLİ KANAT PROFİLLER

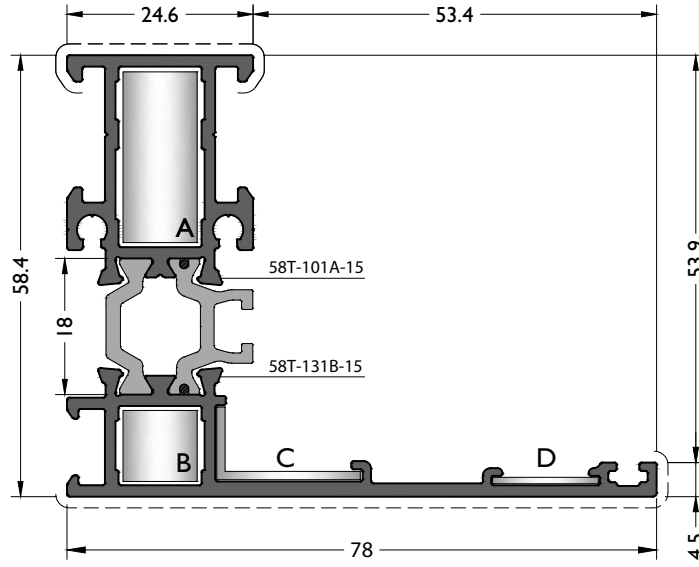

CODE / KOD

58T-131-15

THEORETICAL WEIGHT kg/m

TEORİK AĞIRLIK kg/m

1.333

CORNER JOINTS

KÖŞE BAĞLANTILAR



A CC-101-23.4



B CC-101-10.0



C EM58-21



D MK-20.1

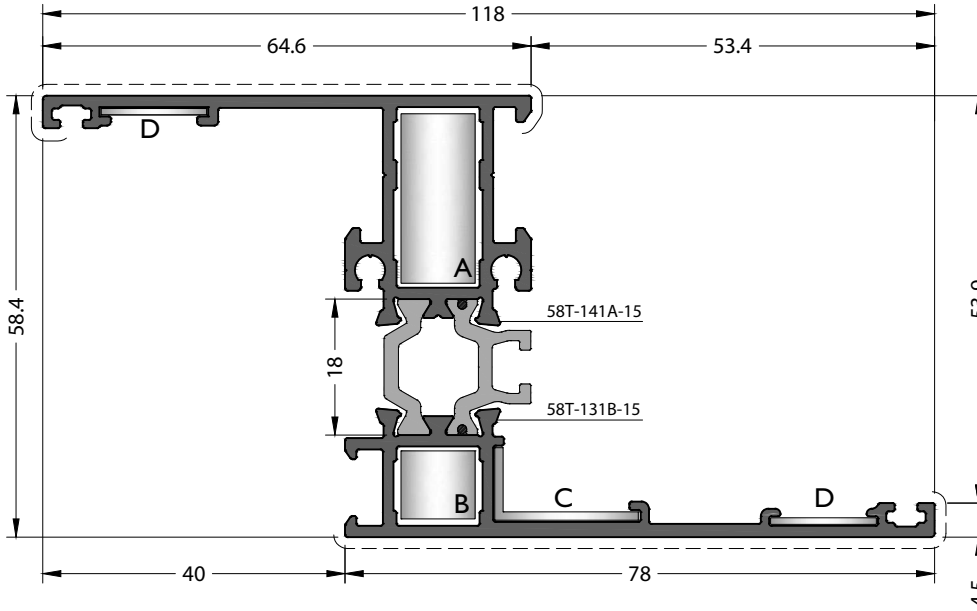

CODE / KOD

58T-141-15

THEORETICAL WEIGHT kg/m

TEORİK AĞIRLIK kg/m

1.533

CORNER JOINTS

KÖŞE BAĞLANTILAR



A CC-101-23.4



B CC-101-10.0



C EM58-21



D MK-20.1

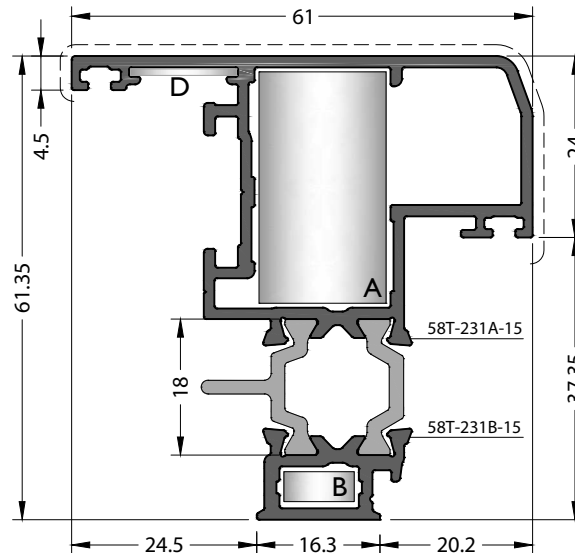

CODE / KOD

58T-231-15

THEORETICAL WEIGHT kg/m

TEORİK AĞIRLIK kg/m

1.283

CORNER JOINTS

KÖŞE BAĞLANTILAR



A CC-122-31.3



B CC-121-05.0



D MK-20.1

58T-231B-15 Black Anodising. / Siyah Eloksal.
No visible surface. / Görünen yüzeyi yoktur.

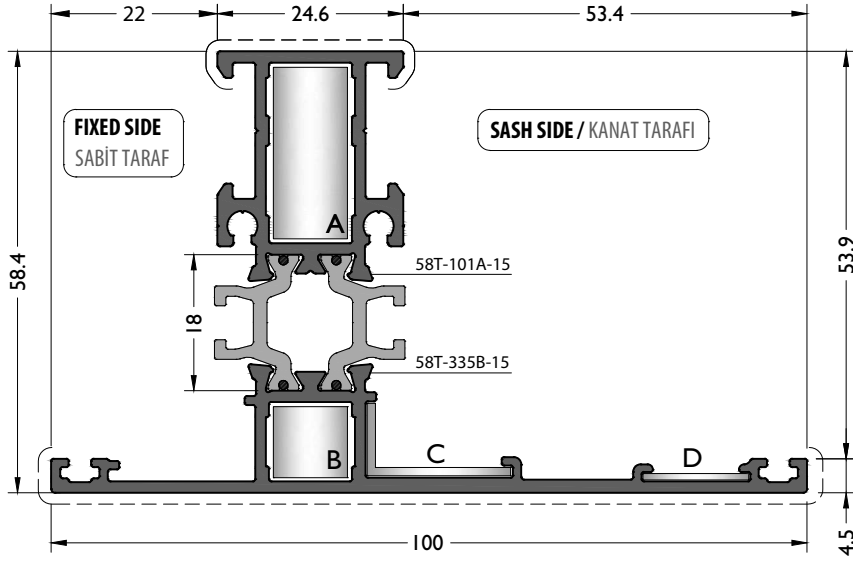

CODE / KOD
58T-335-15

THEORETICAL WEIGHT kg/m
TEORİK AĞIRLIK kg/m
1.450

CORNER JOINTS
KÖŞE BAĞLANTILAR



A CC-101-23.4



B CC-101-10.0



C EM58-21



D MK-20.1

T JUNCTION
ÇEKTİRME BAĞLANTI



A CC-903-10.5



B CC-901-10.5

No visible surface. / Görünen yüzeyi yoktur.

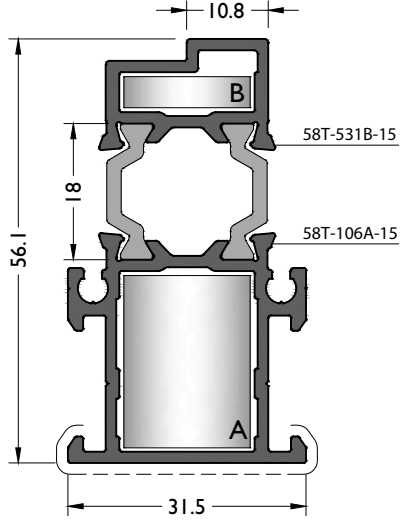

CODE / KOD
58T-531-15

THEORETICAL WEIGHT kg/m
TEORİK AĞIRLIK kg/m
1.044

CORNER JOINTS
KÖŞE BAĞLANTILAR



A CC-122-23.4



B CC-122-04.8

Black Anodising. / Siyah Eloksal.
No visible surface. / Görünen yüzeyi yoktur.

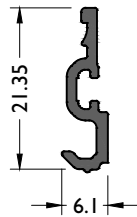

CODE / KOD
58T-831-00

THEORETICAL WEIGHT kg/m
TEORİK AĞIRLIK kg/m
0.129

58T

DETAILS / DETAYLAR

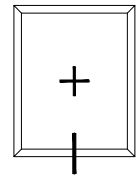
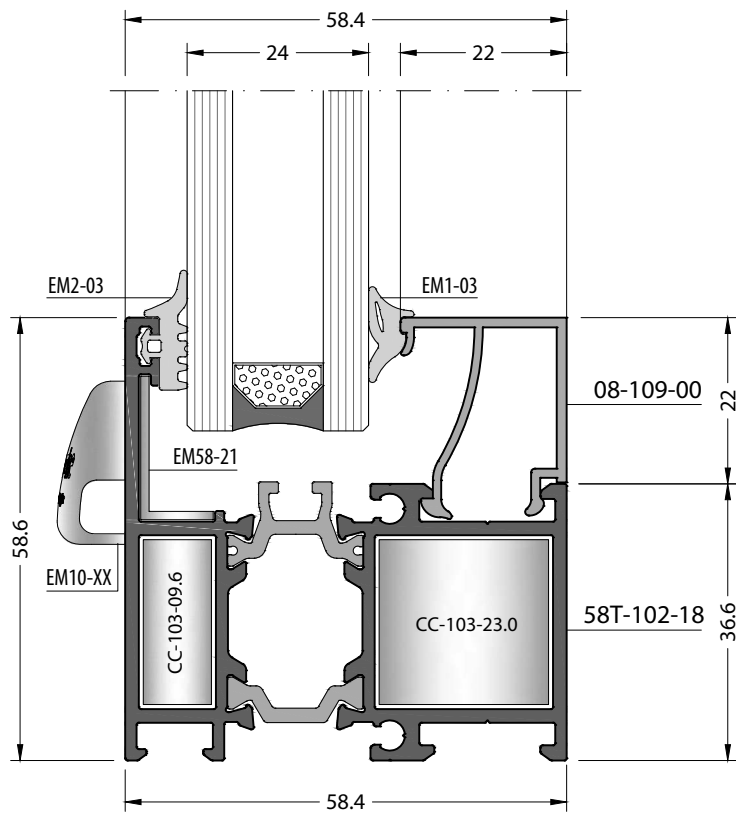
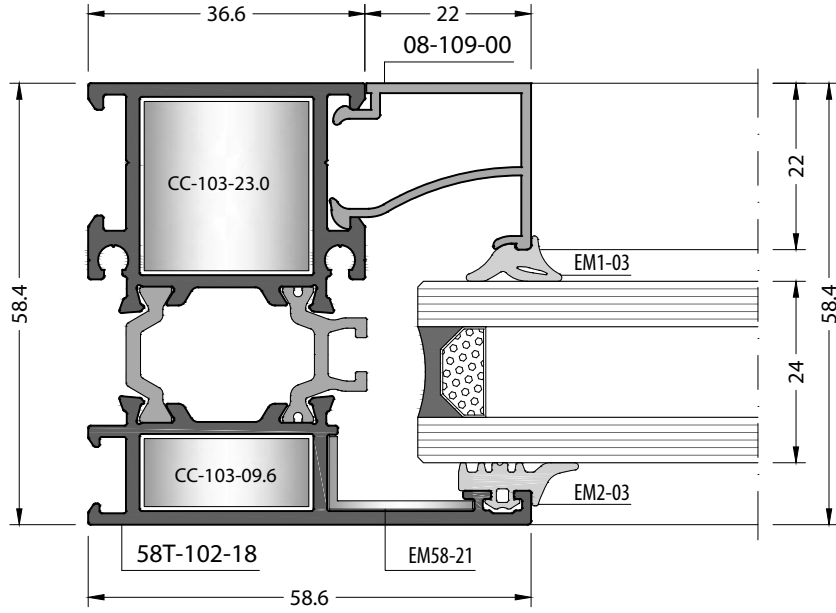
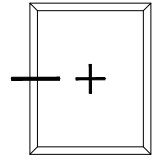

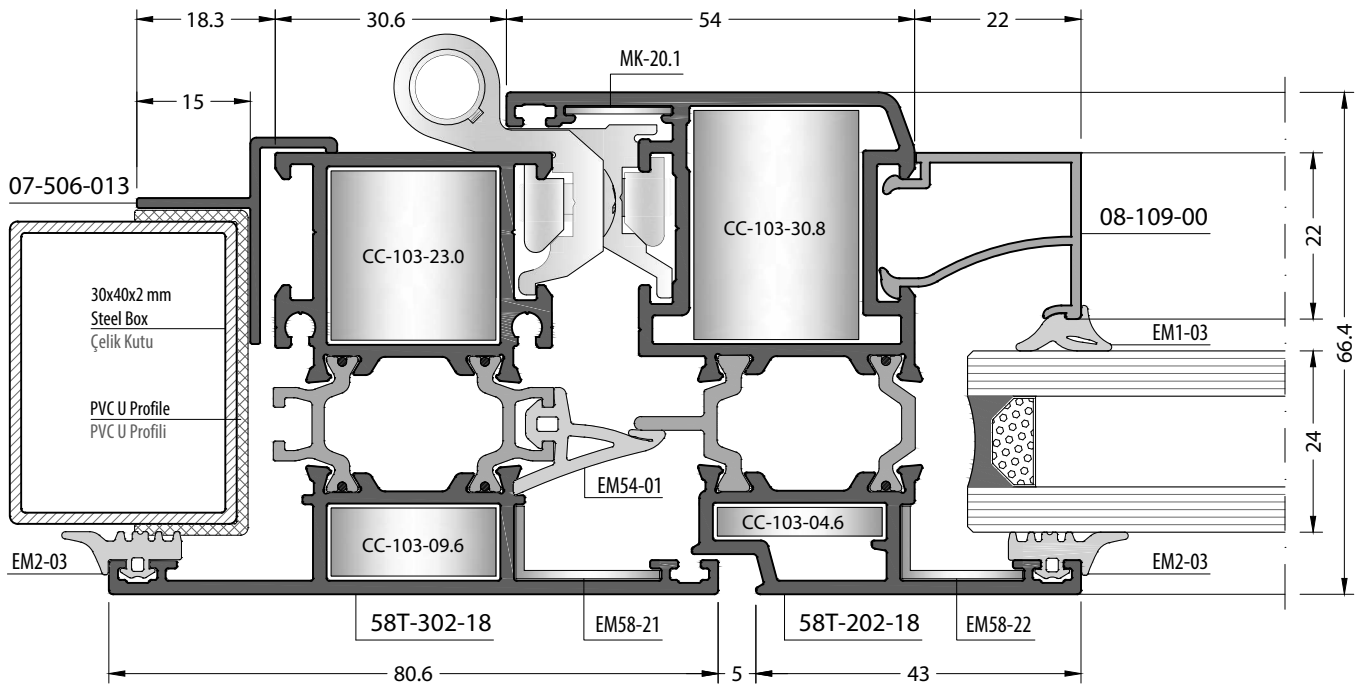
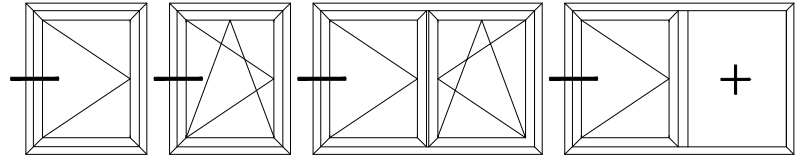

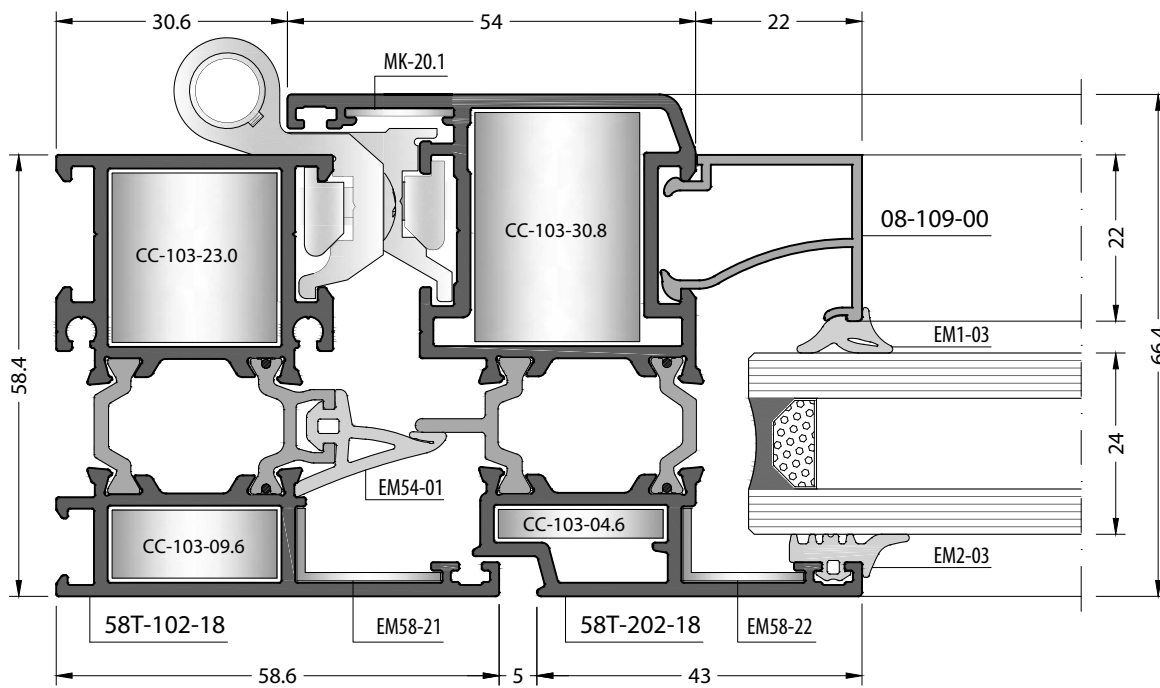
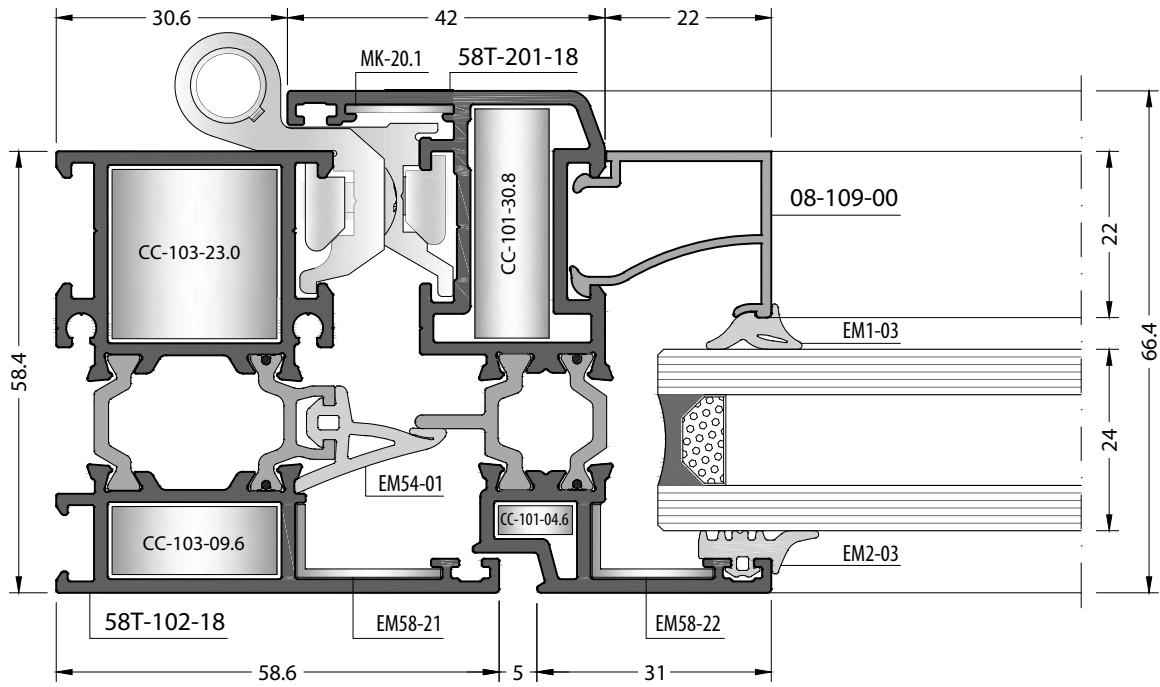
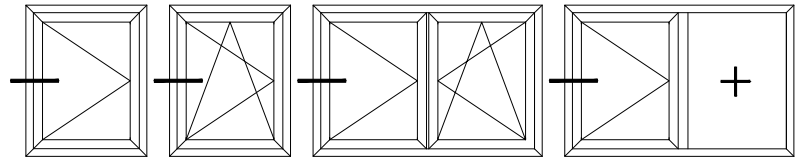

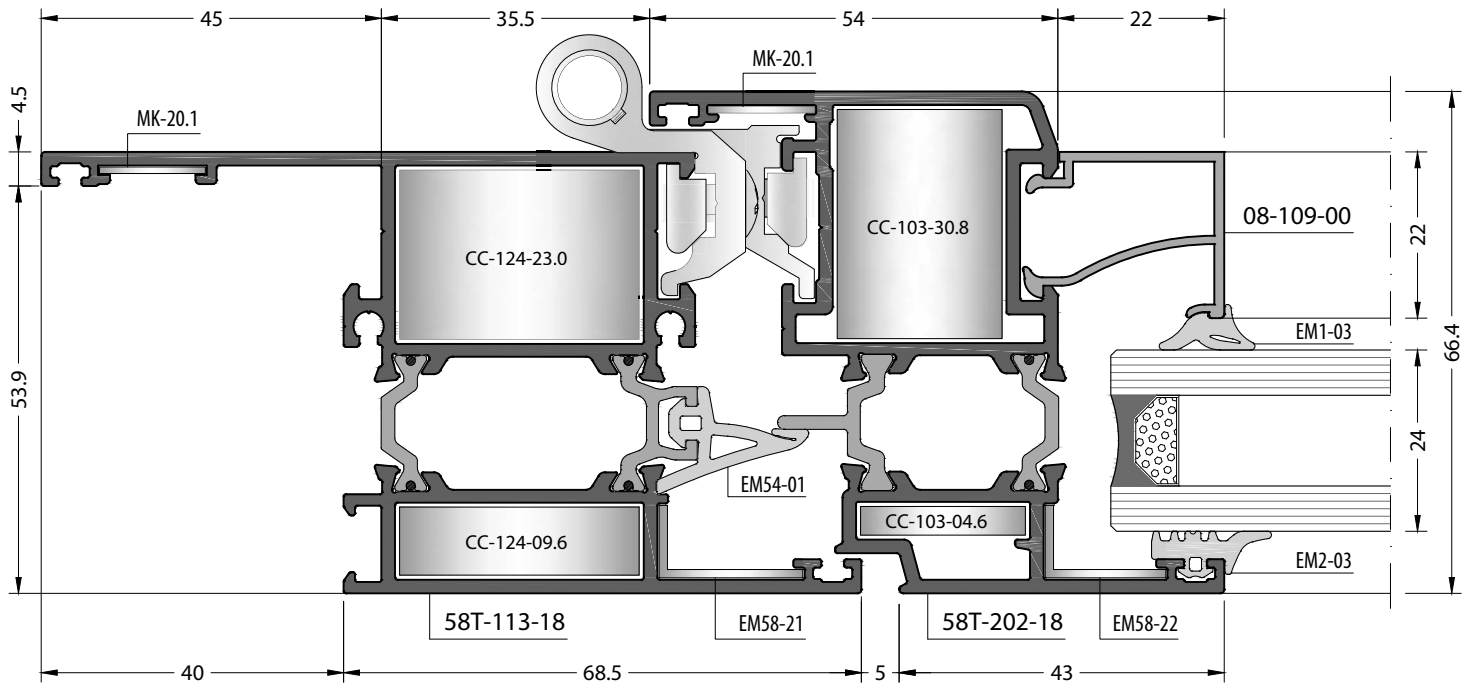
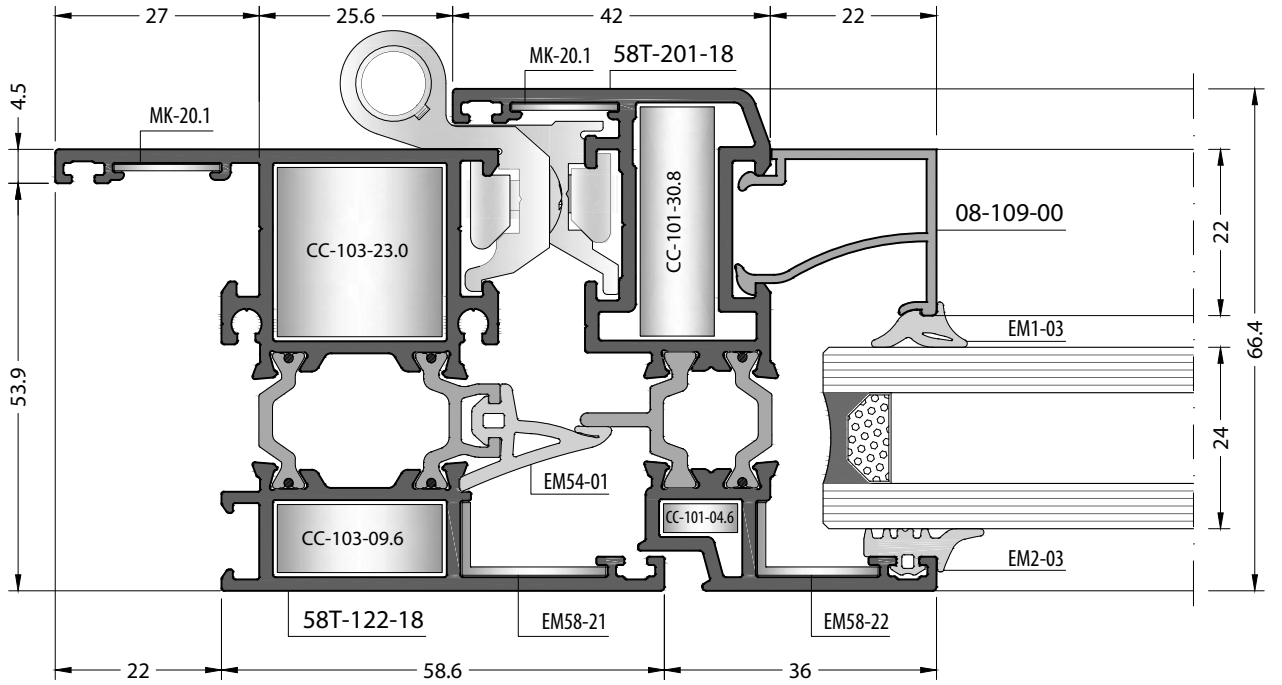
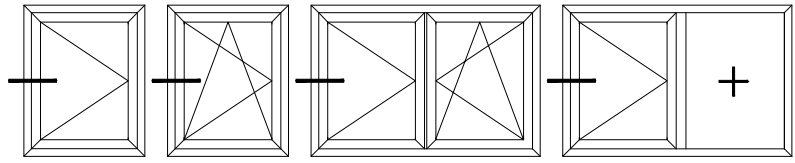

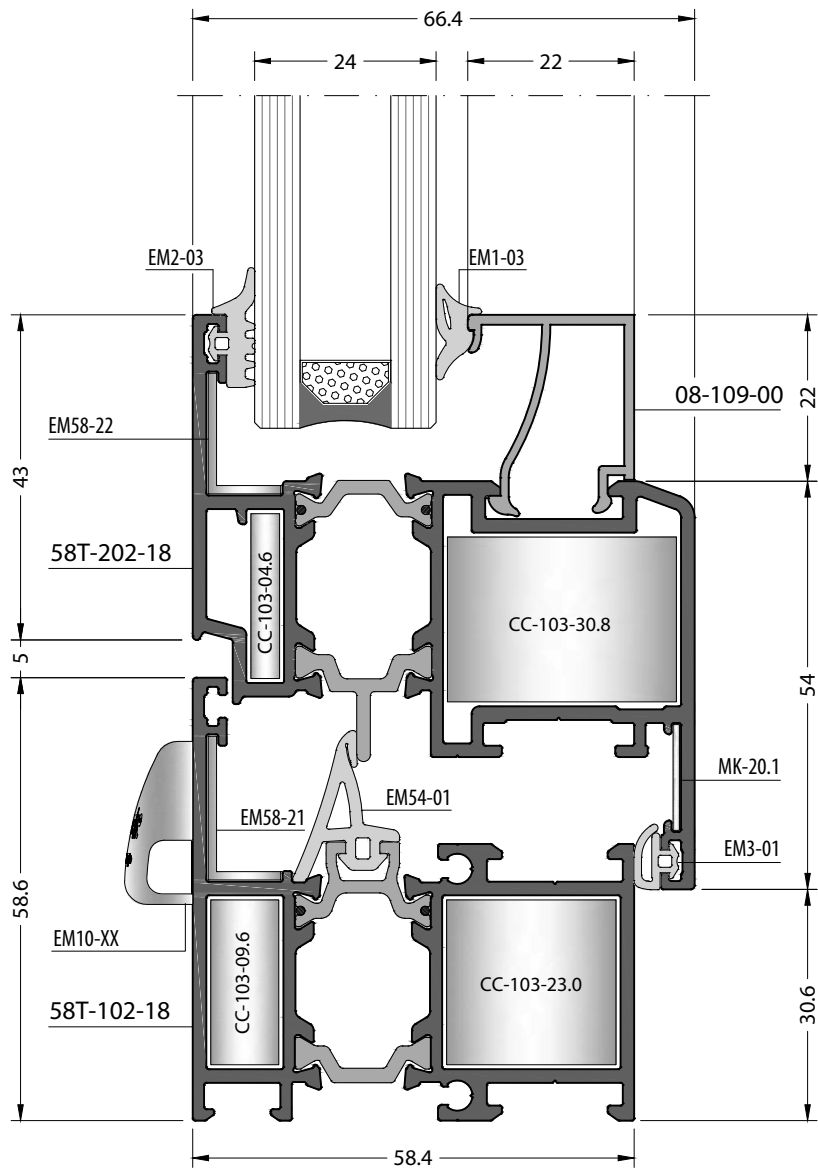
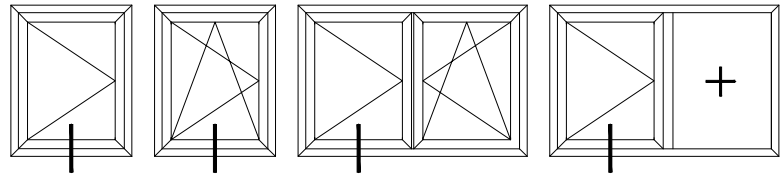

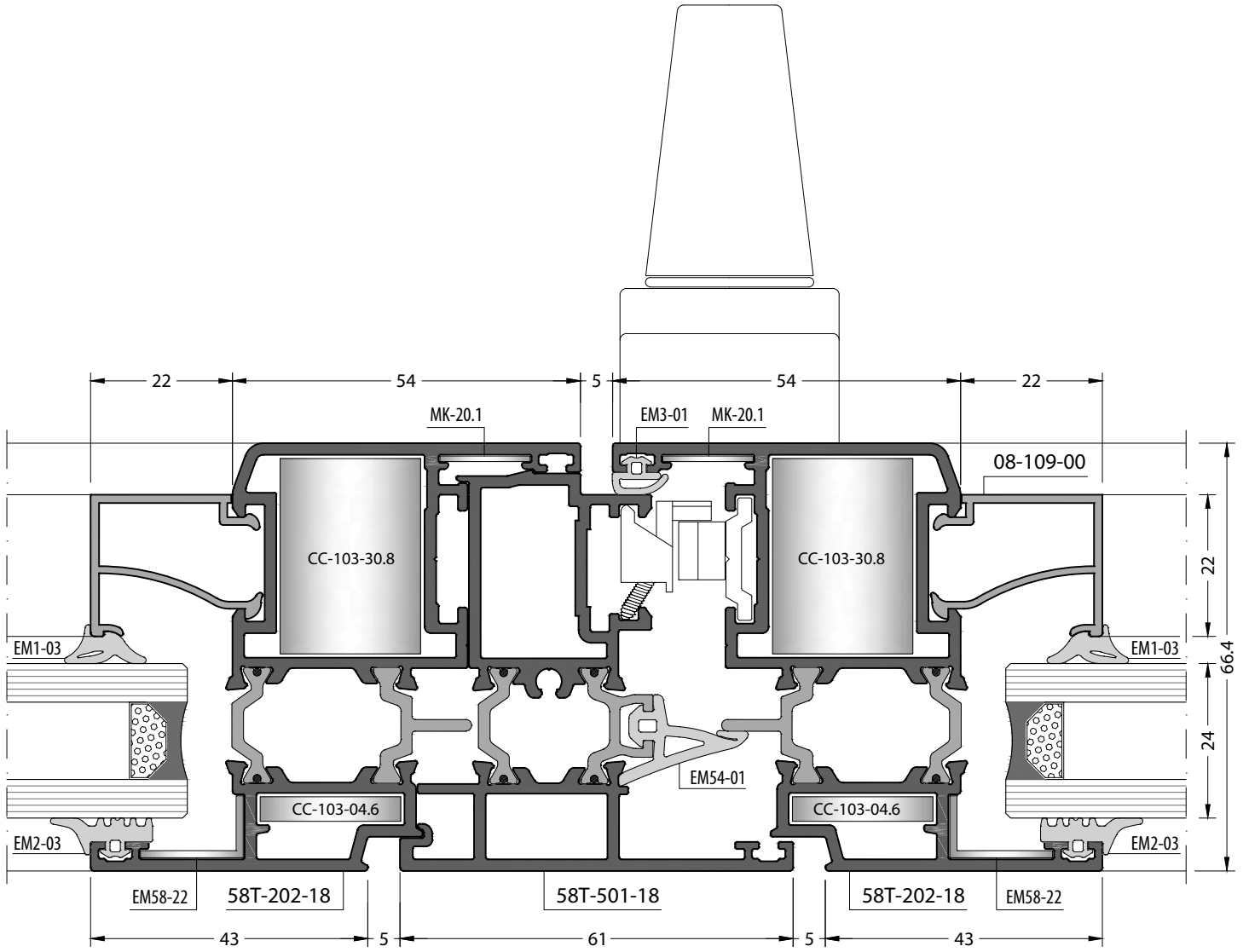
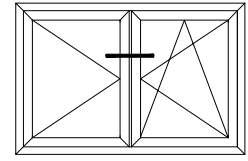

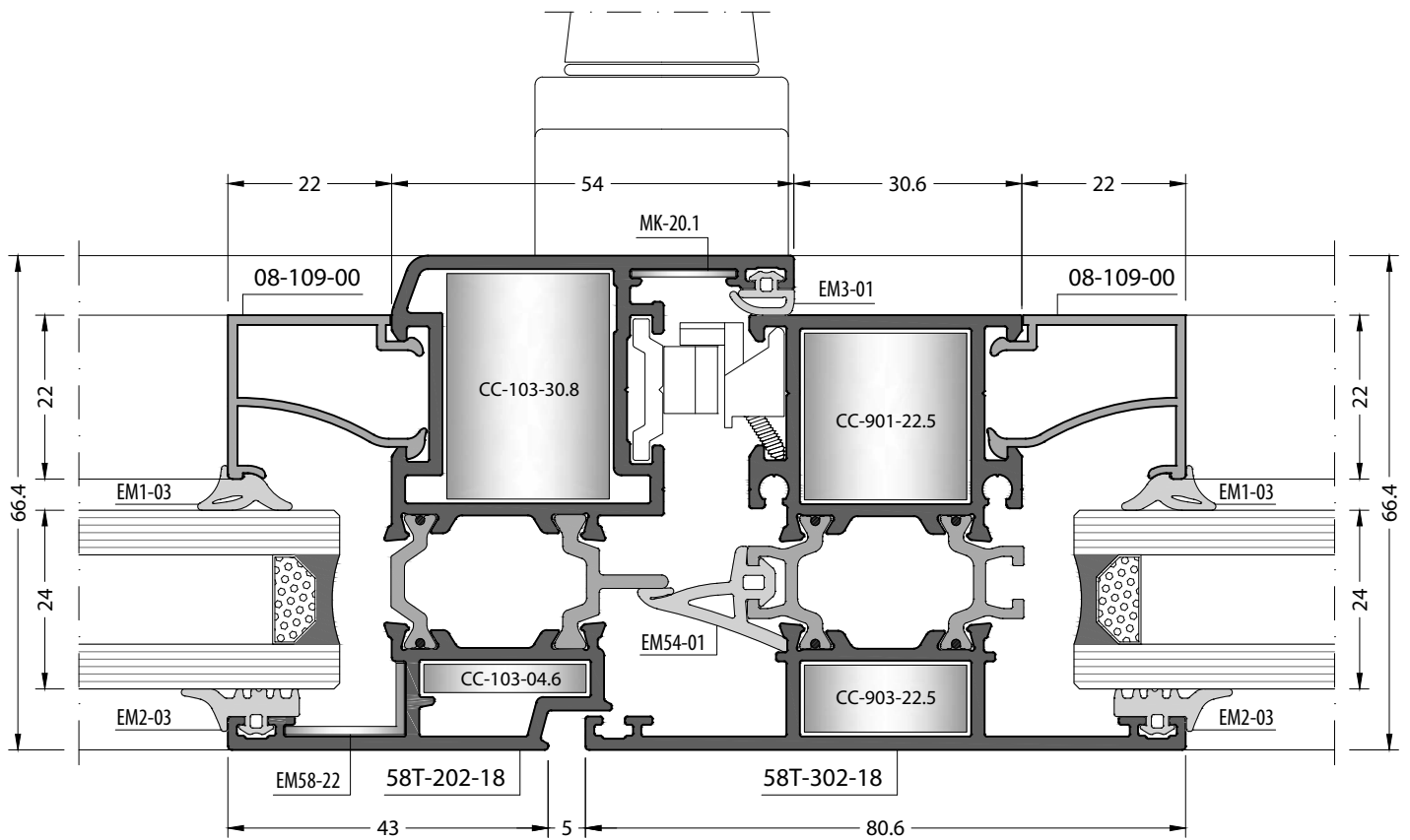
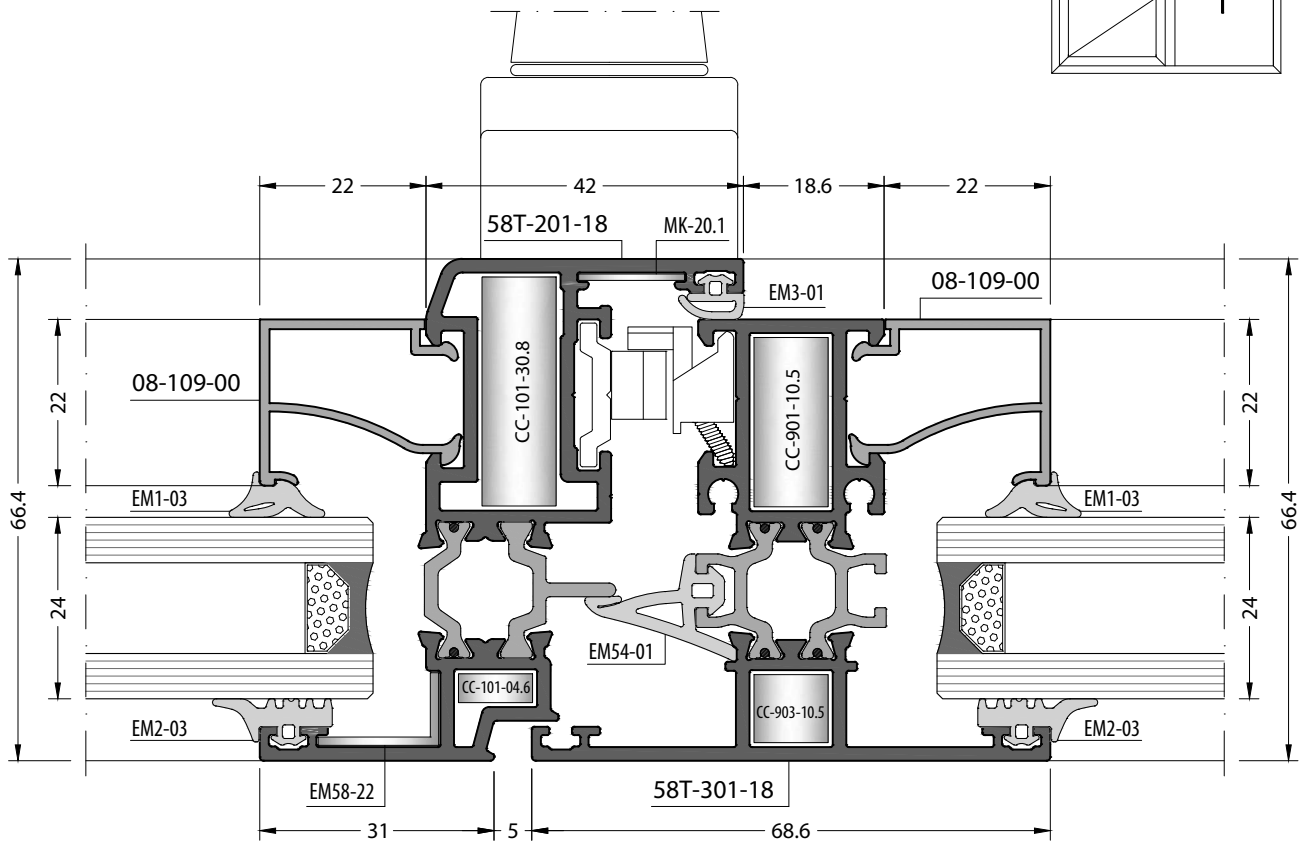
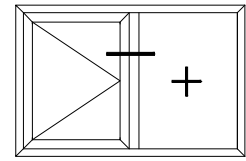

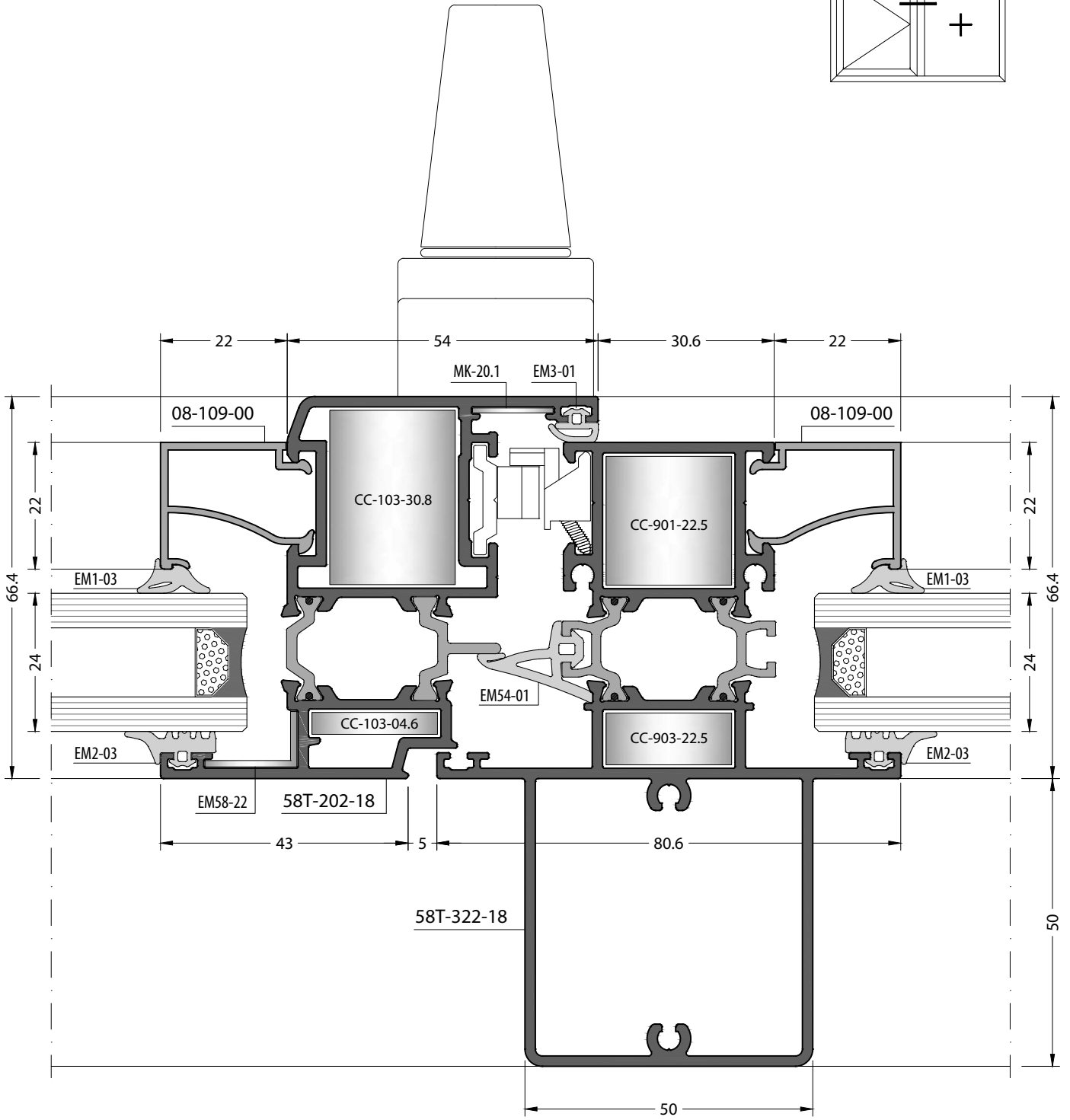
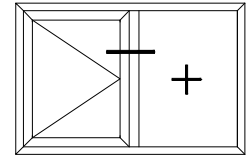

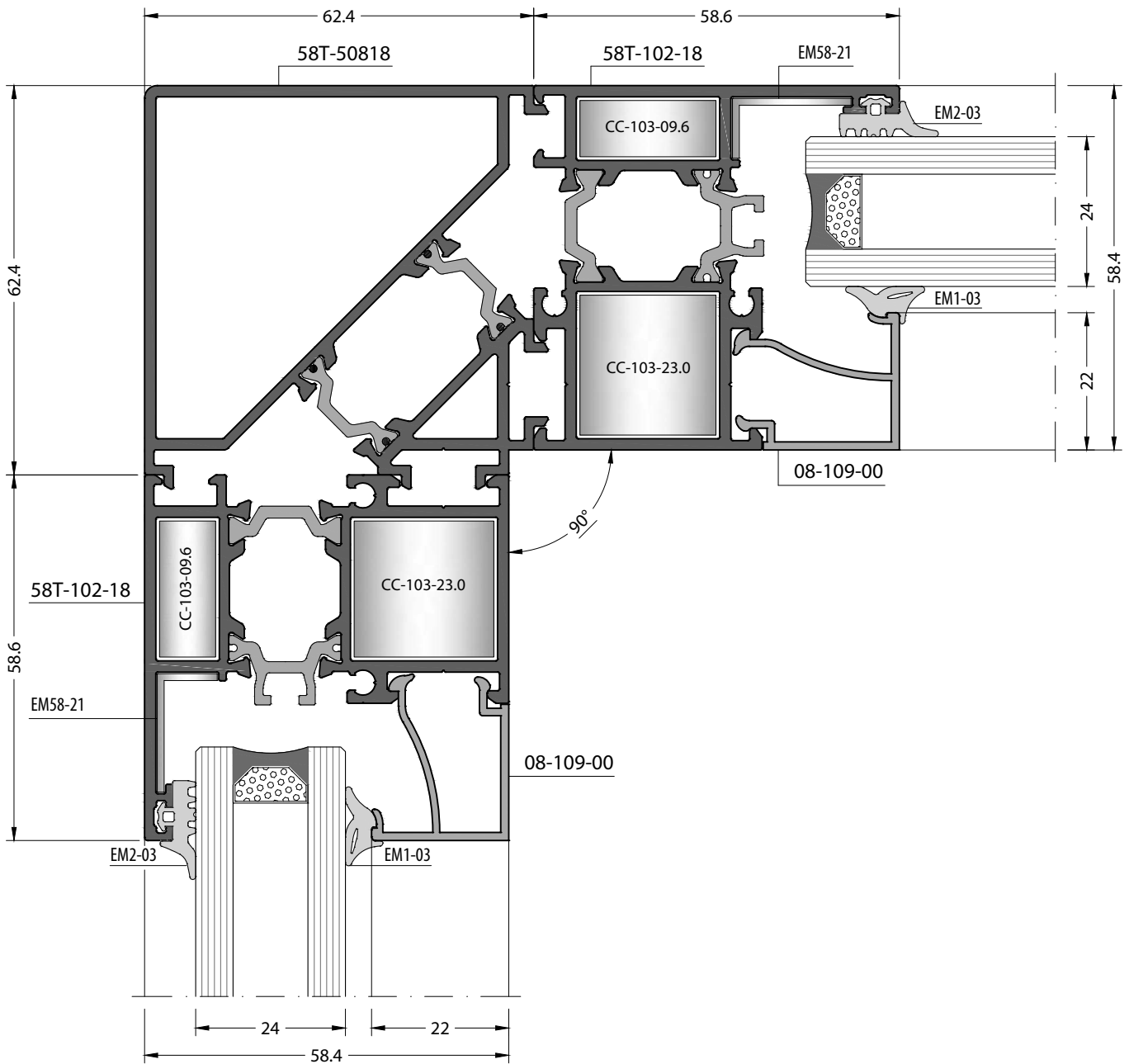
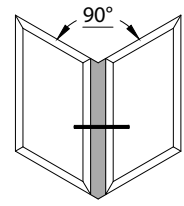

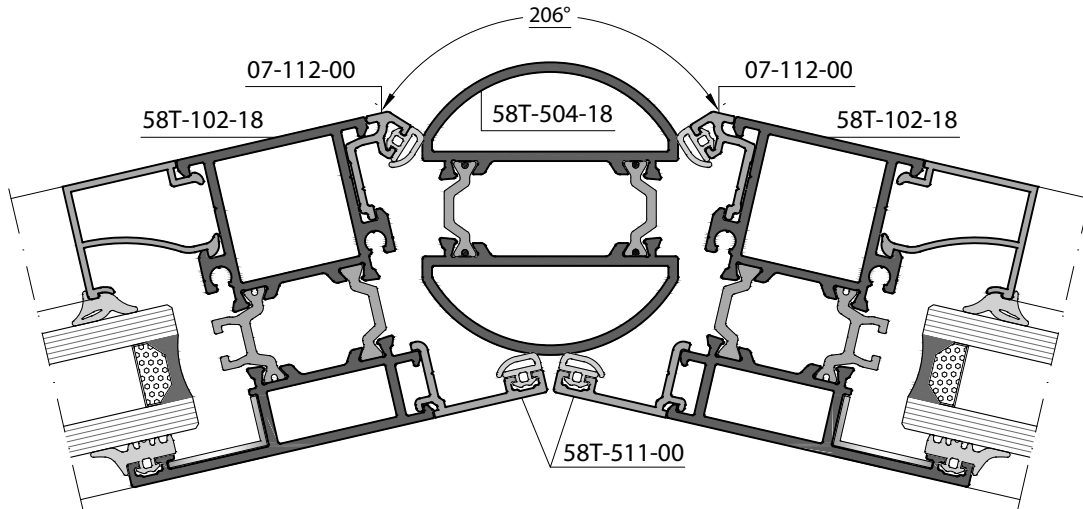
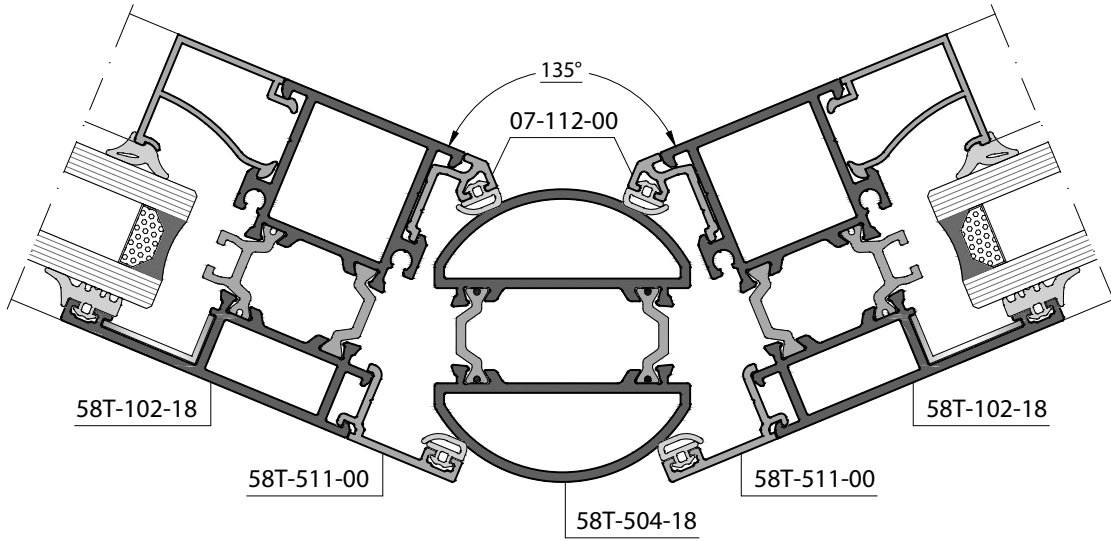
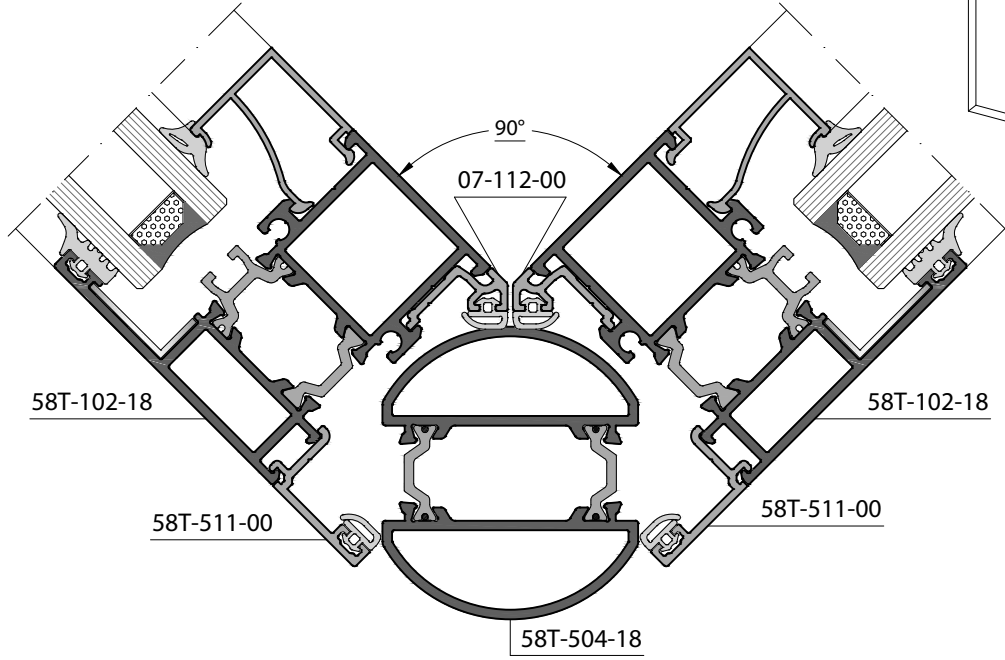
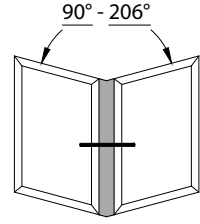

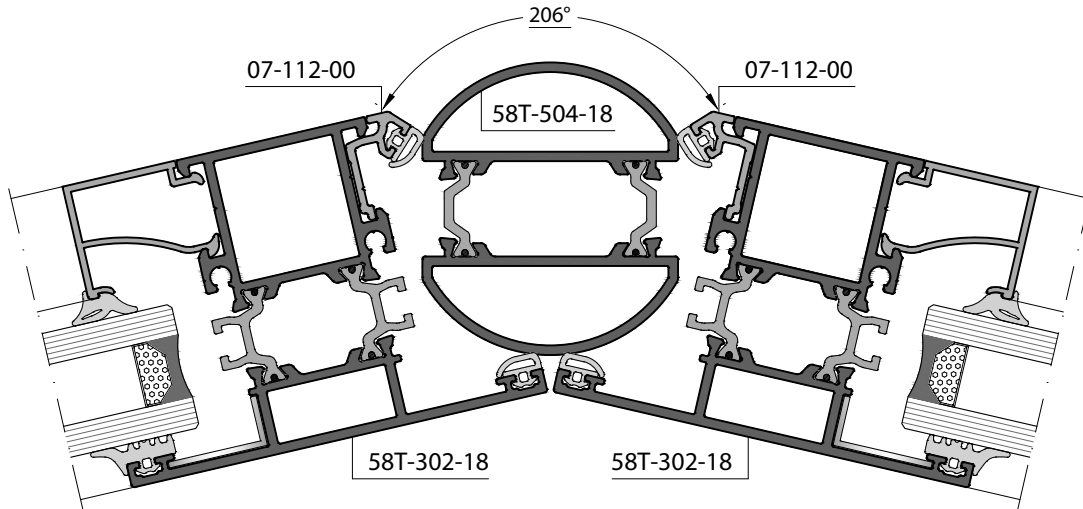
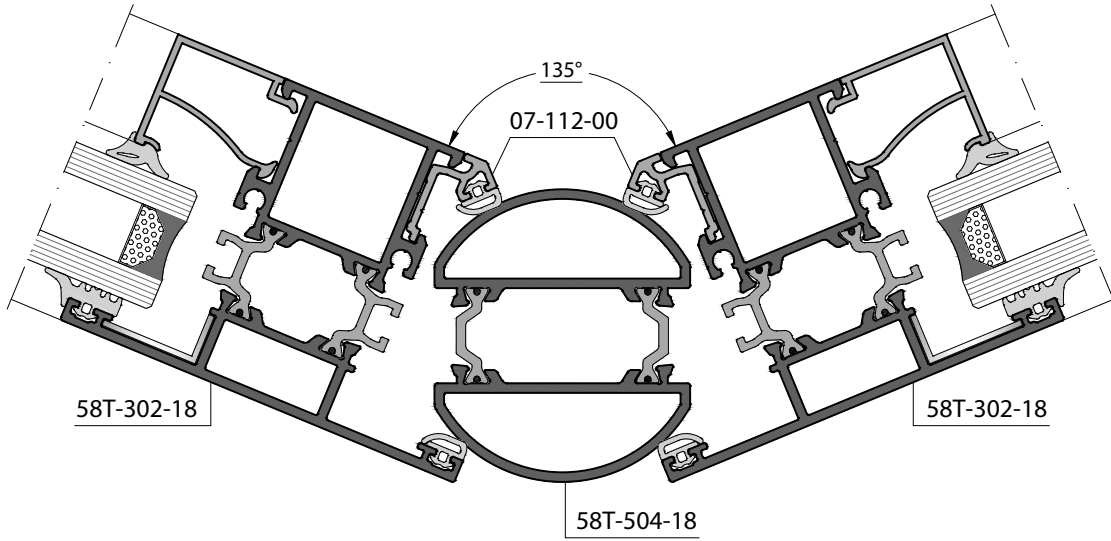
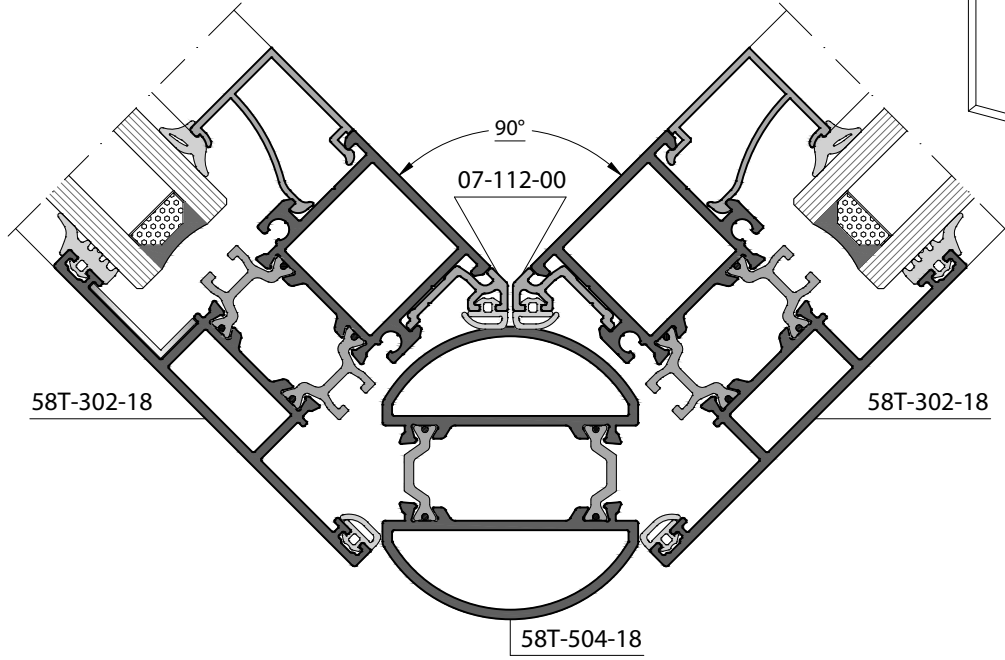
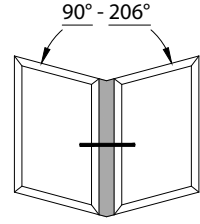

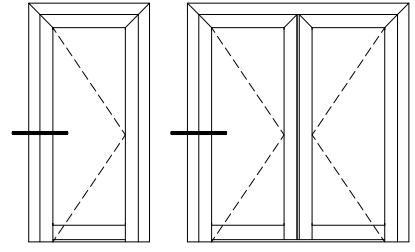

Inside Opening Door
İçe Açılır Kapı

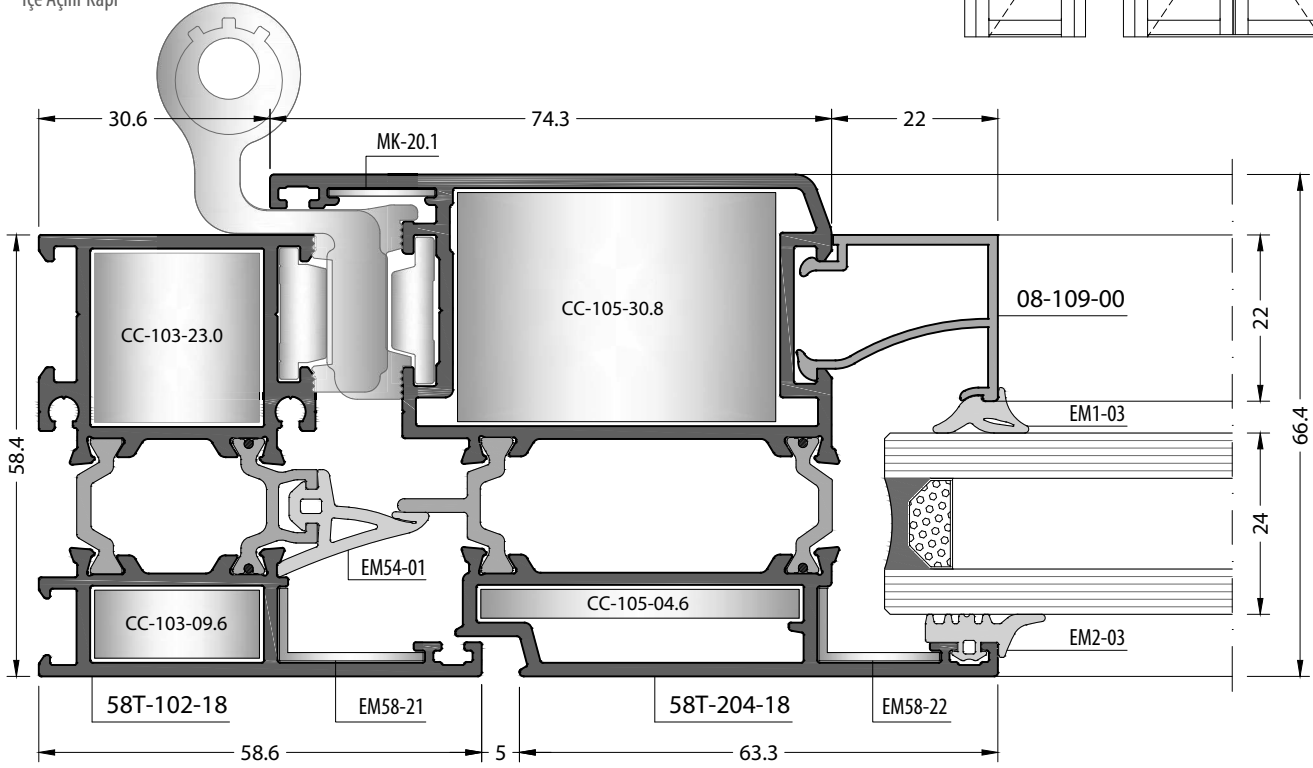

Inside Opening Door
İçe Açılır Kapı

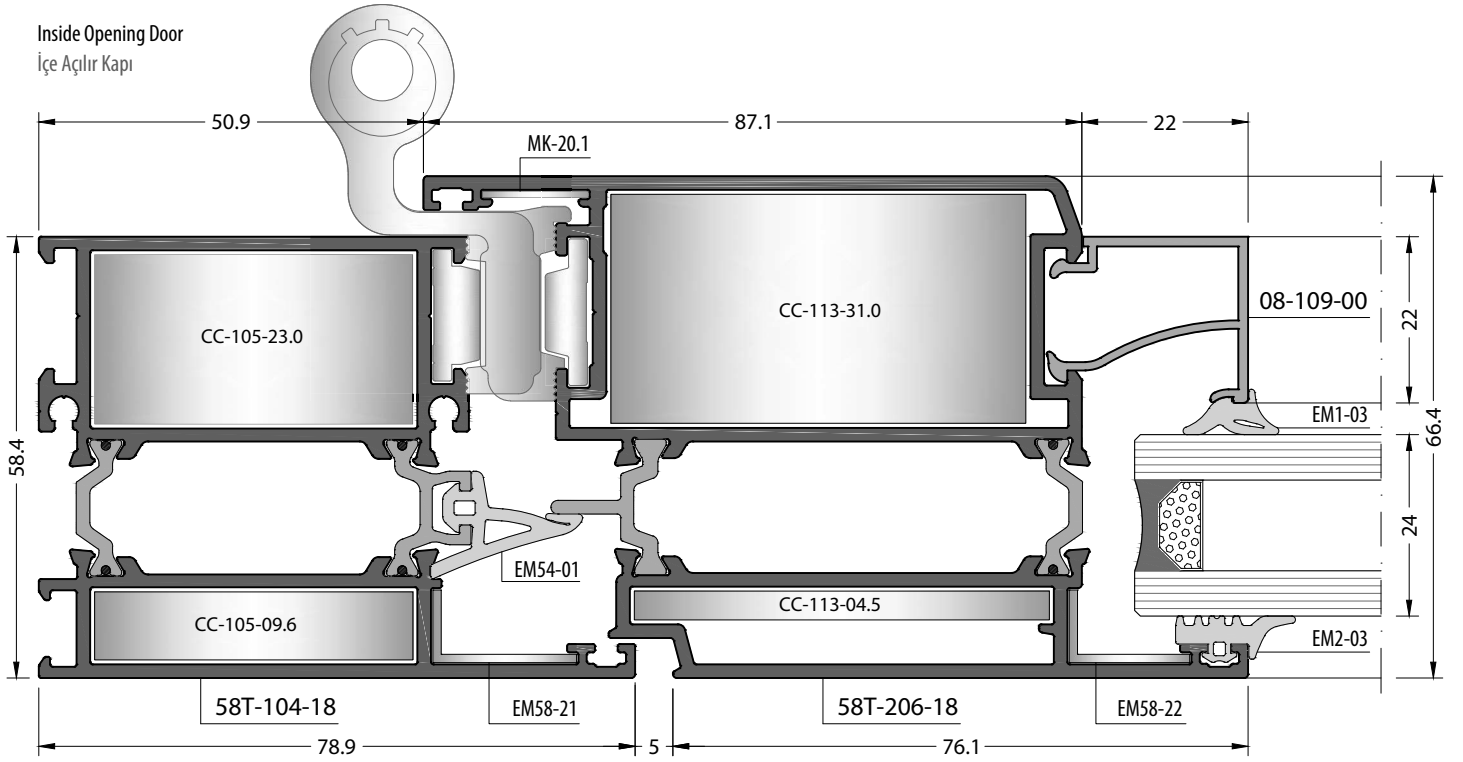

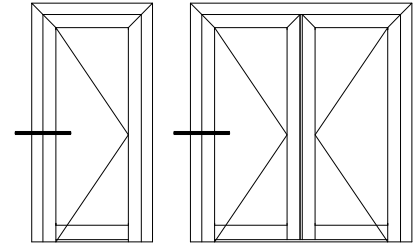

Outside Opening Door
Dışa Açılır Kapı

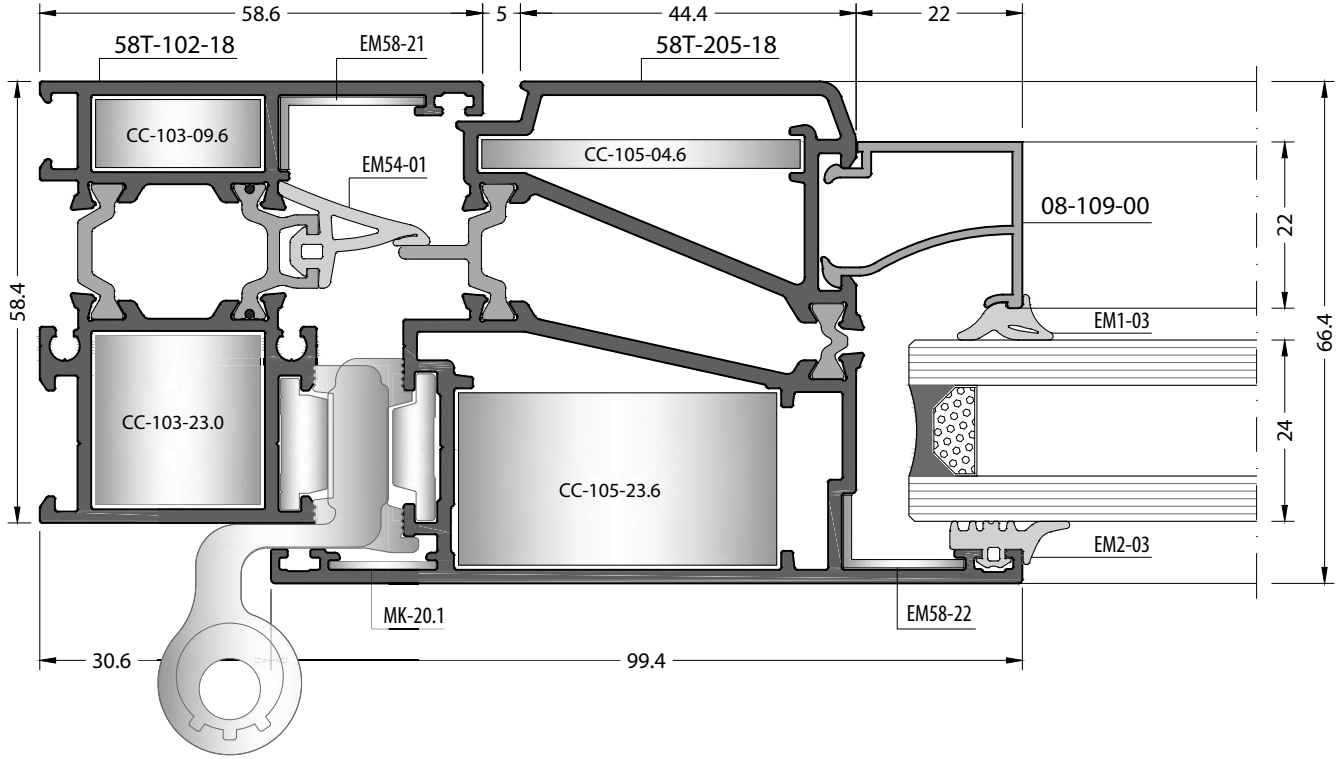

Outside Opening Door
Dışa Açılır Kapı

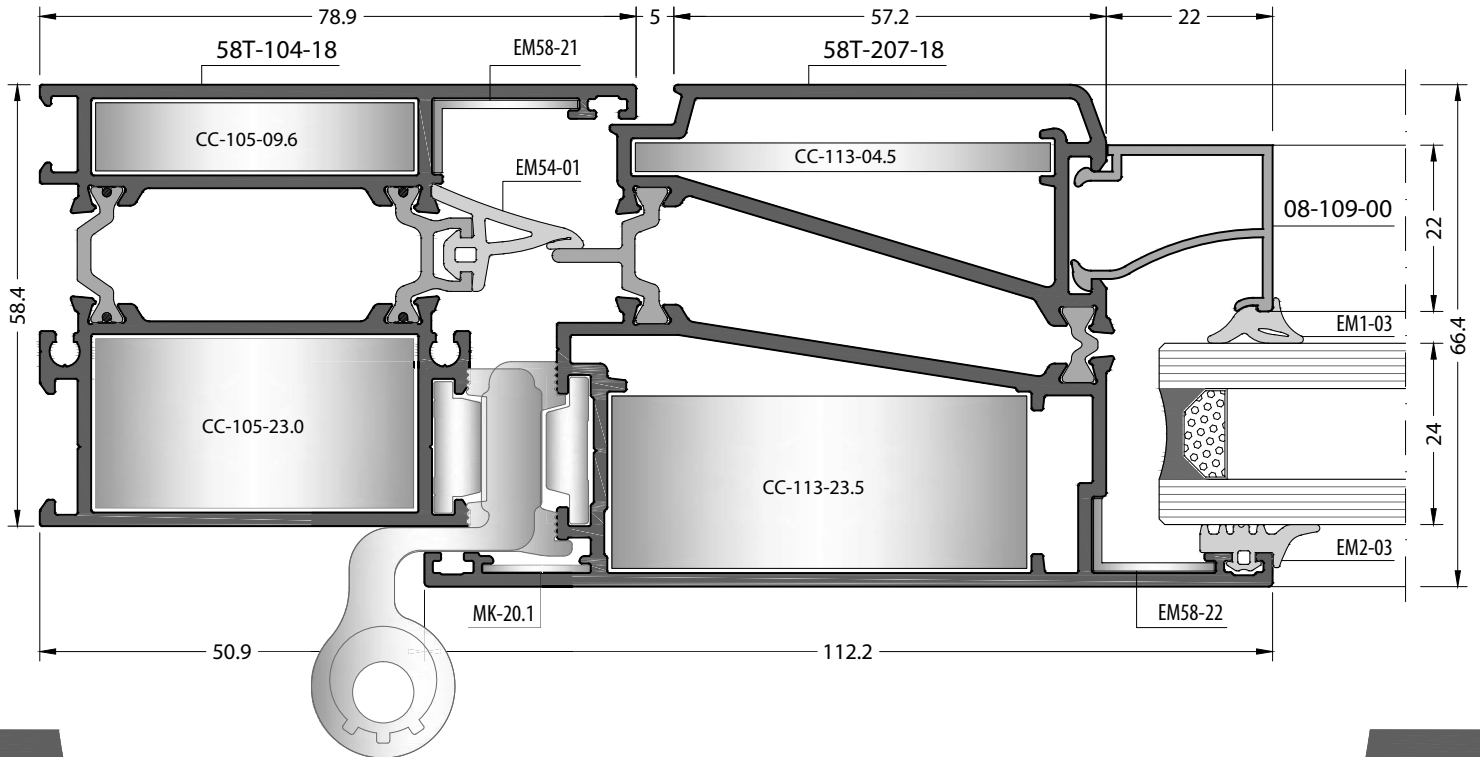

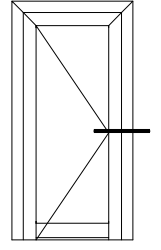

Outside Opening Door
Dışa Açılır Kapı

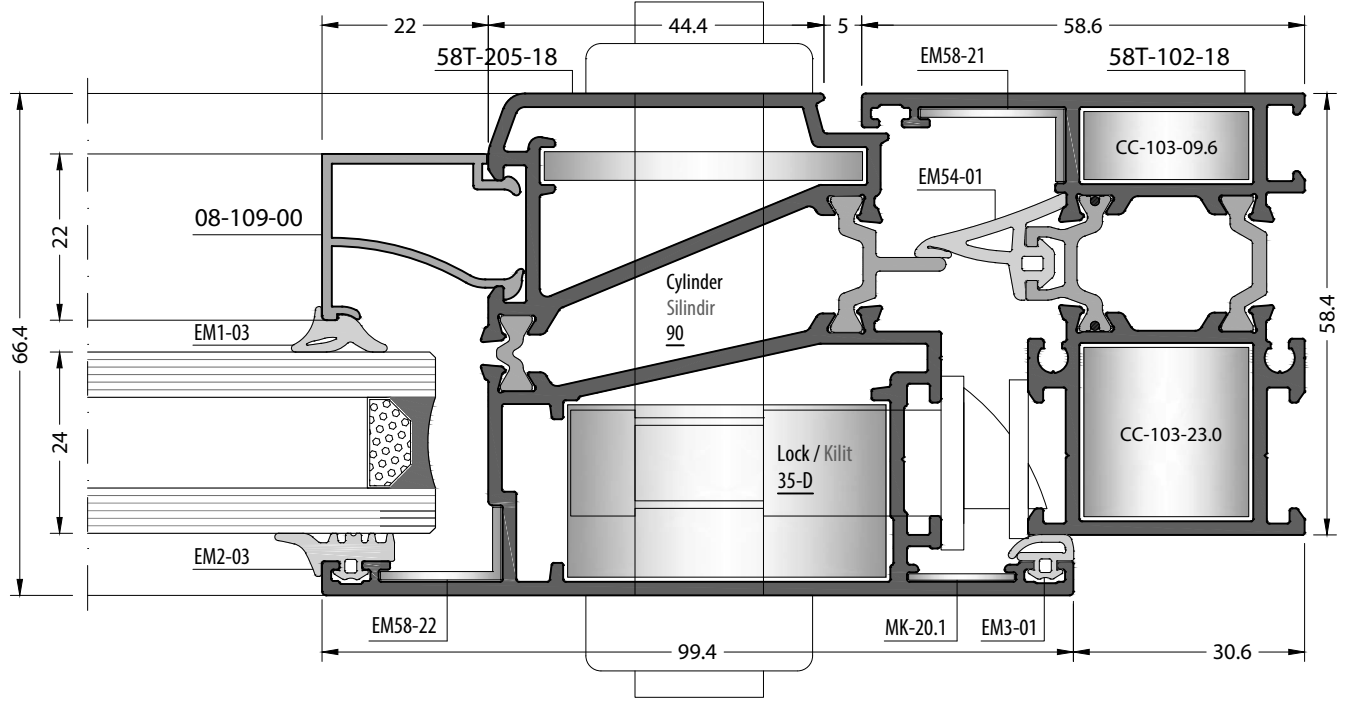

Outside Opening Door
Dışa Açılır Kapı

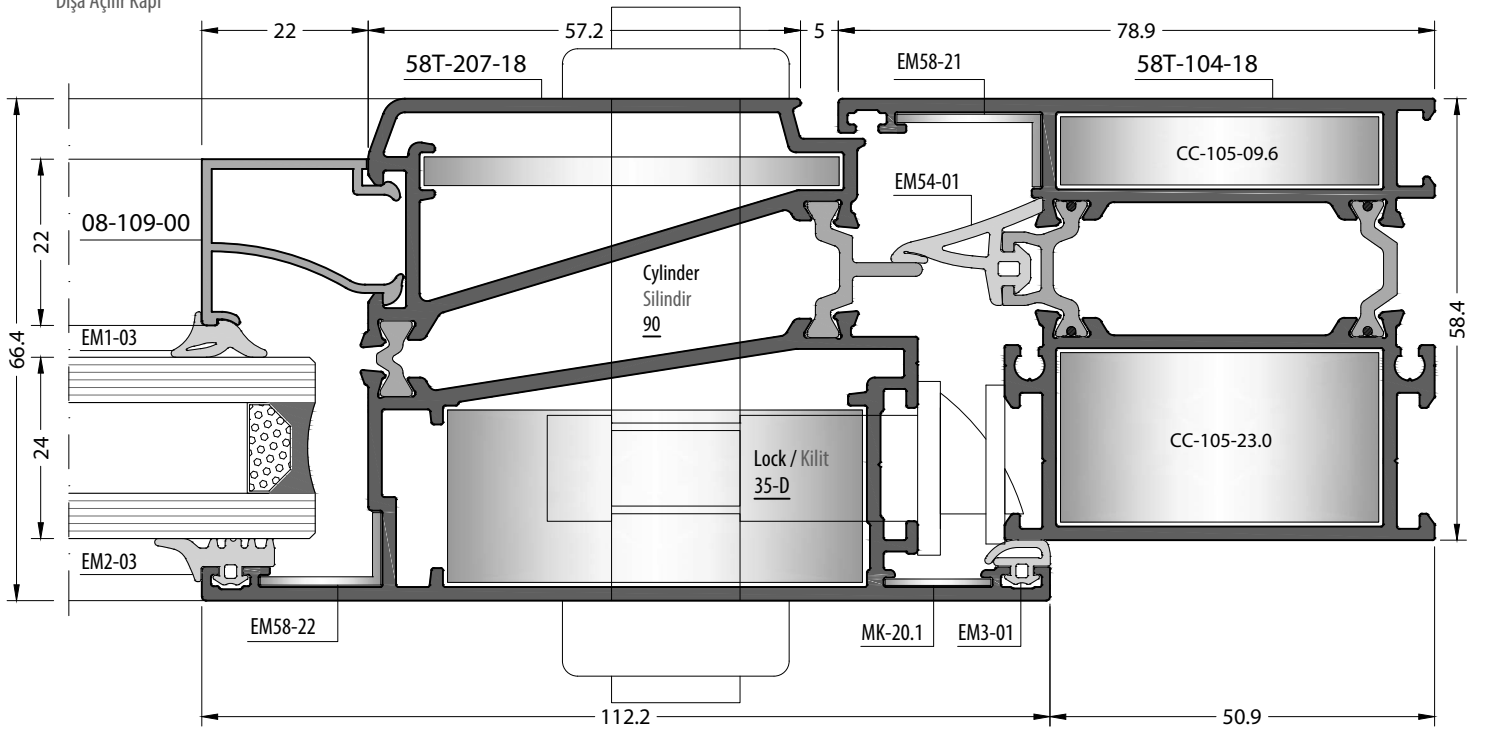

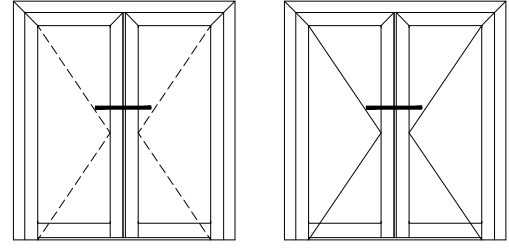

Inside Opening Door
İçe Açılır Kapı

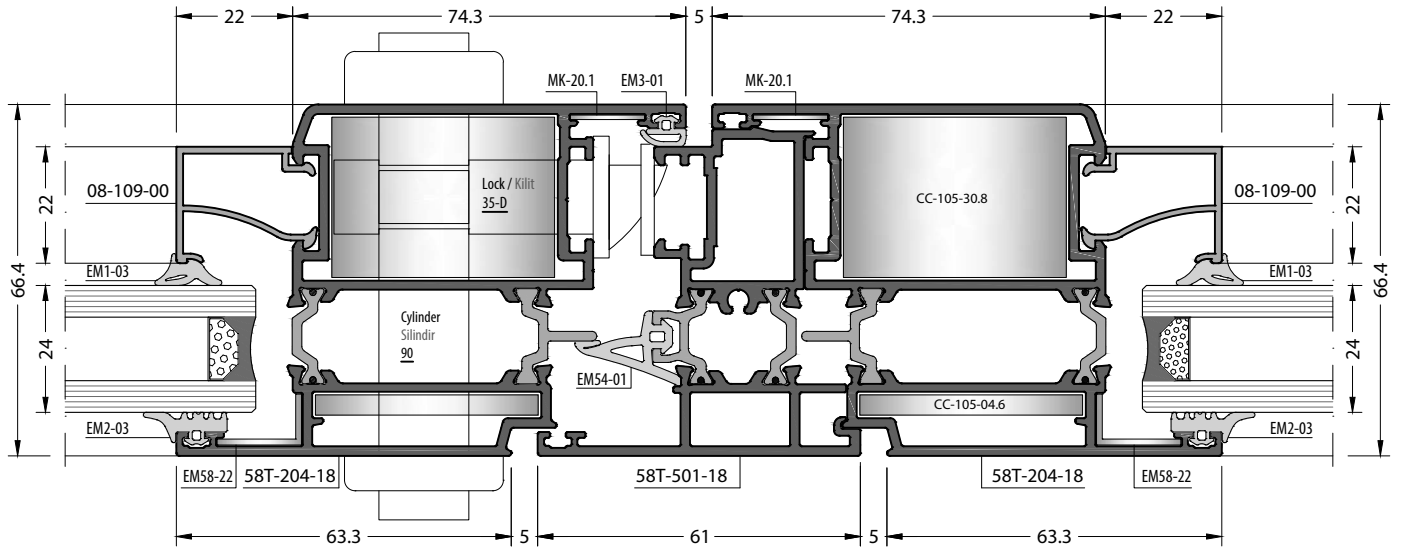

Outside Opening Door
Dışa Açılır Kapı

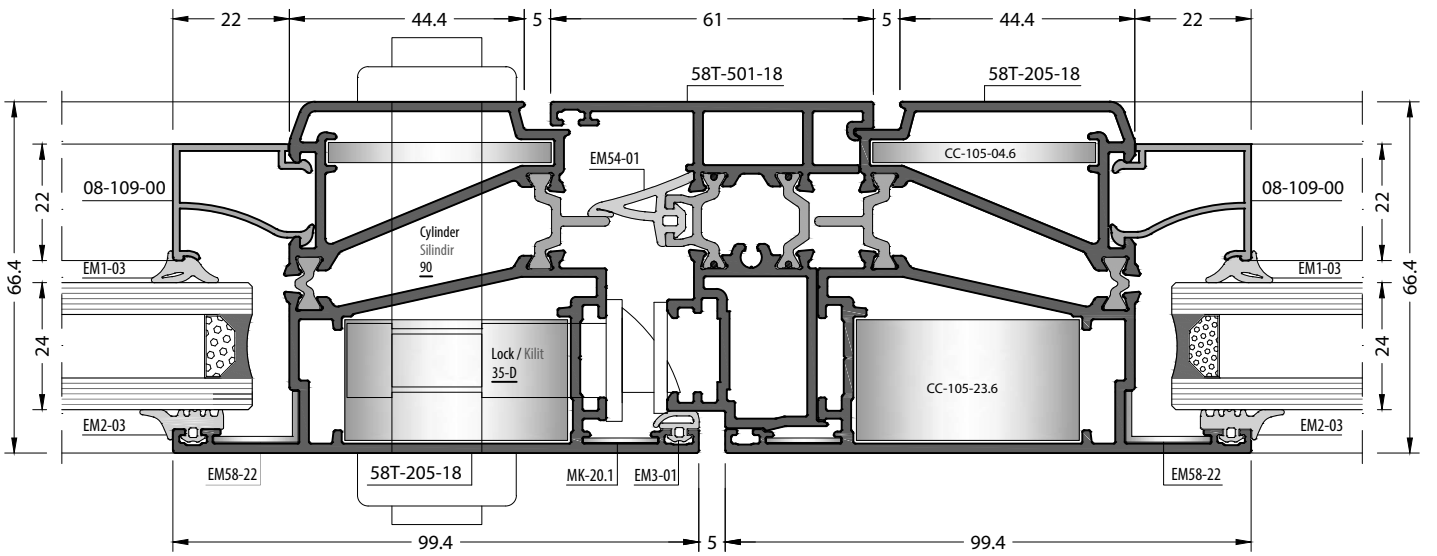

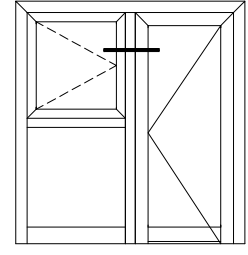

Inside Window and Outside Opening Door
İçer Açılır Pencere ve Dışa Açılır Kapı

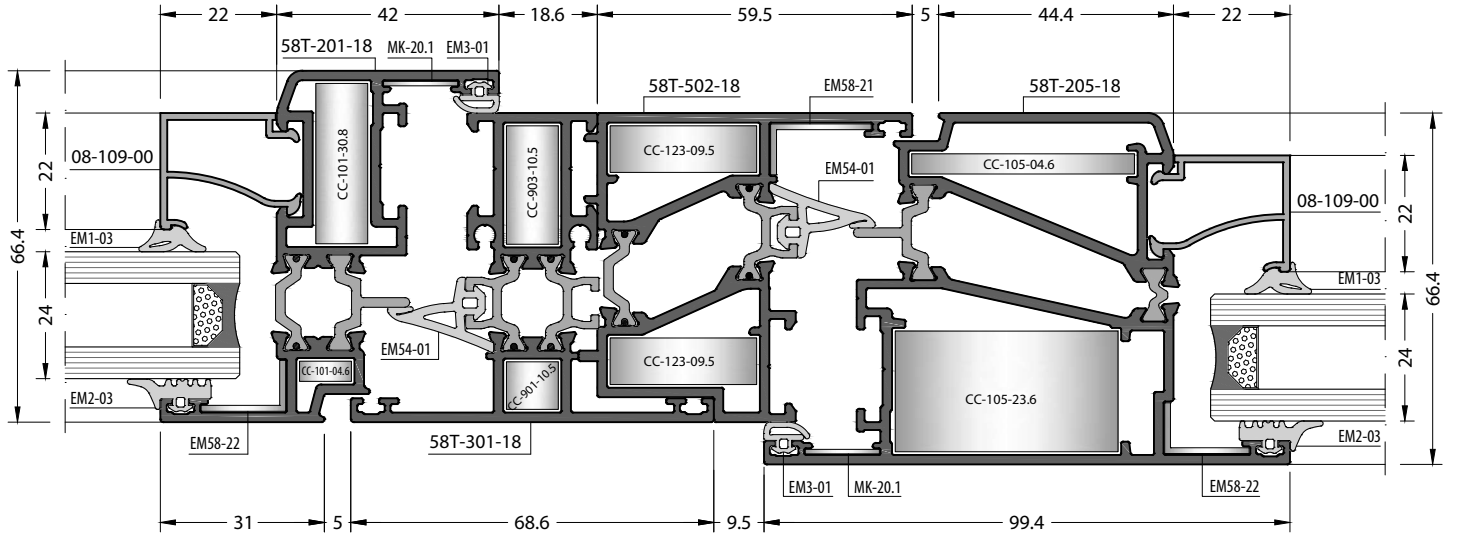

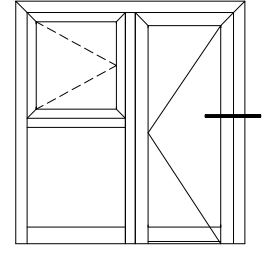

Inside Window and Outside Opening Door
İçer Açılır Pencere ve Dışa Açılır Kapı

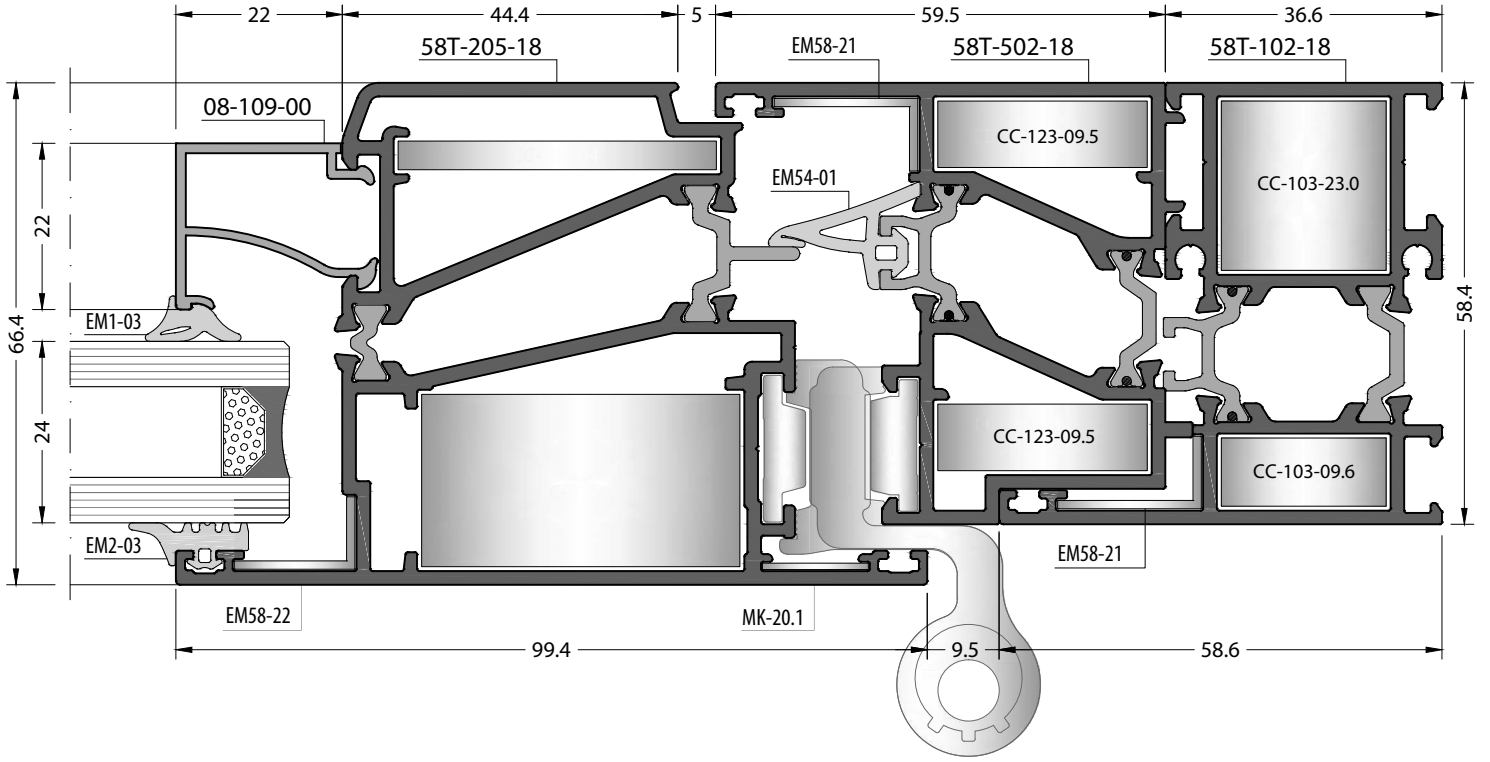

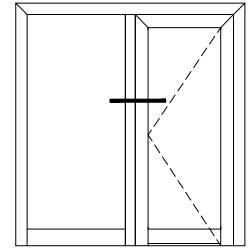

Inside Opening Door
İçe Açılır Kapı

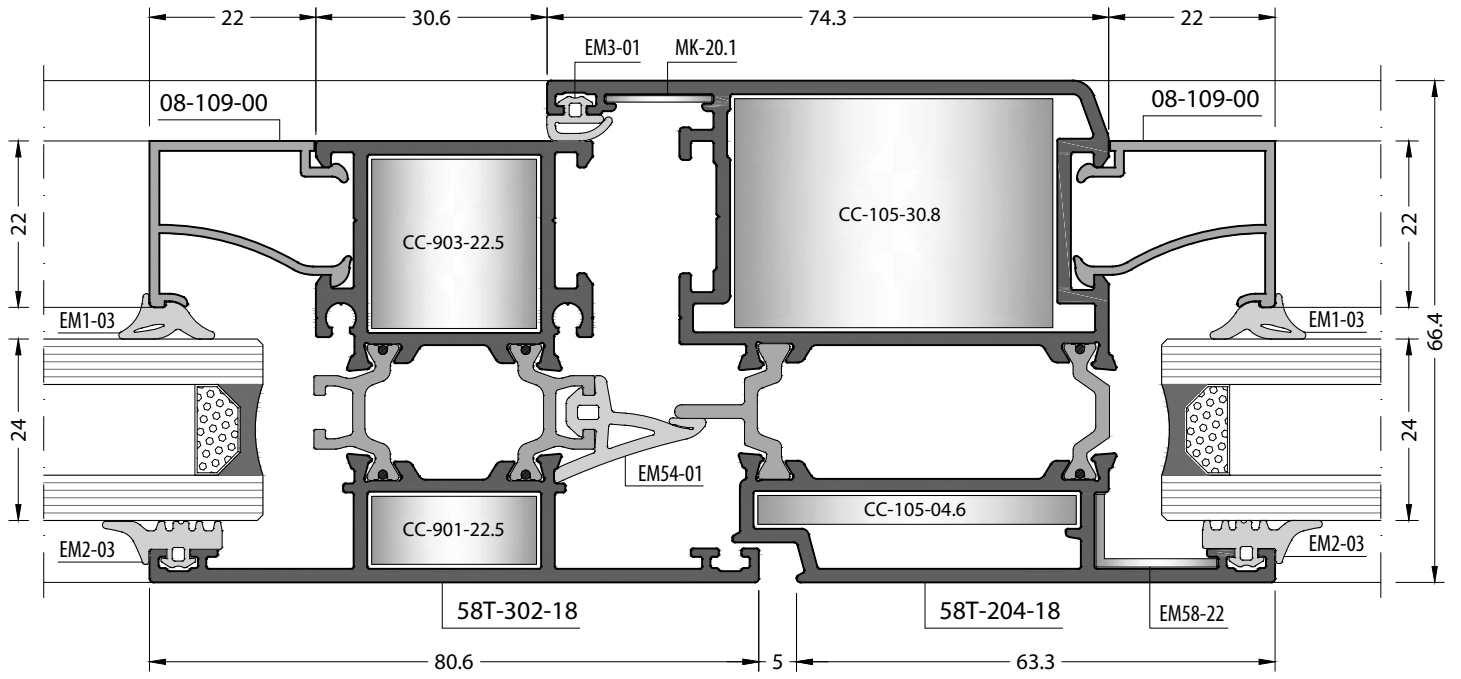

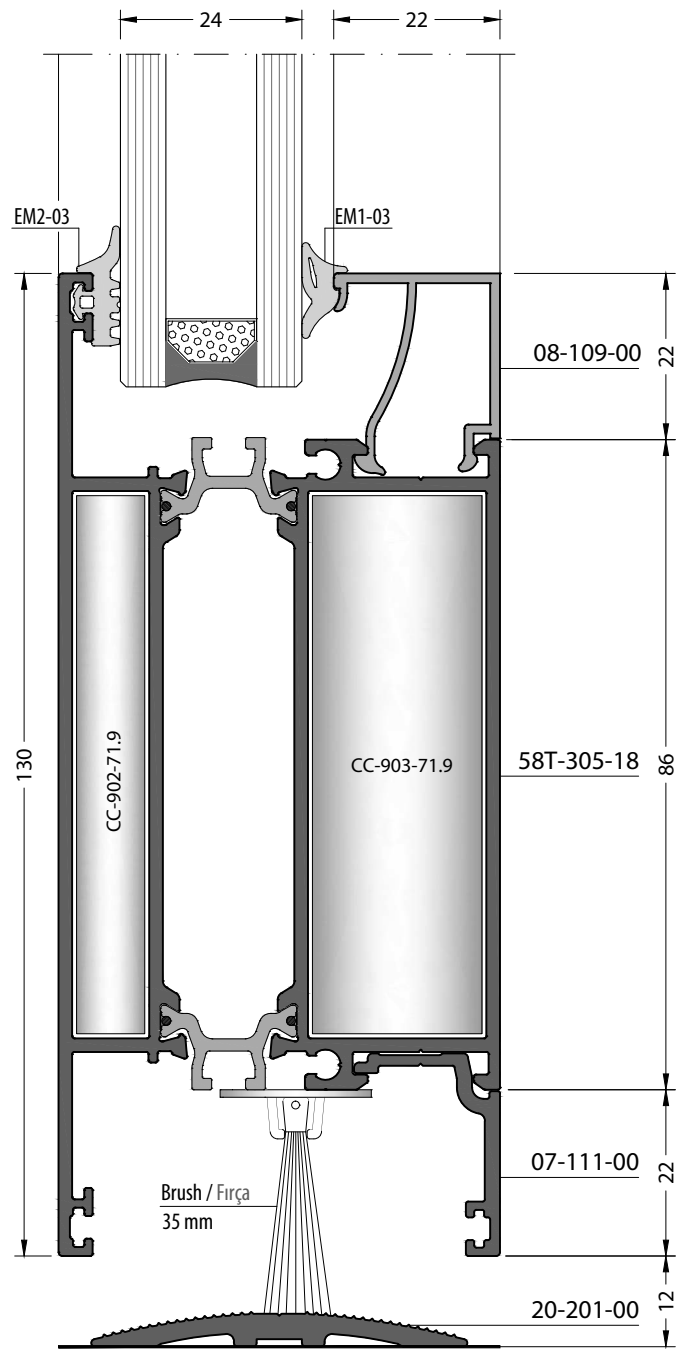
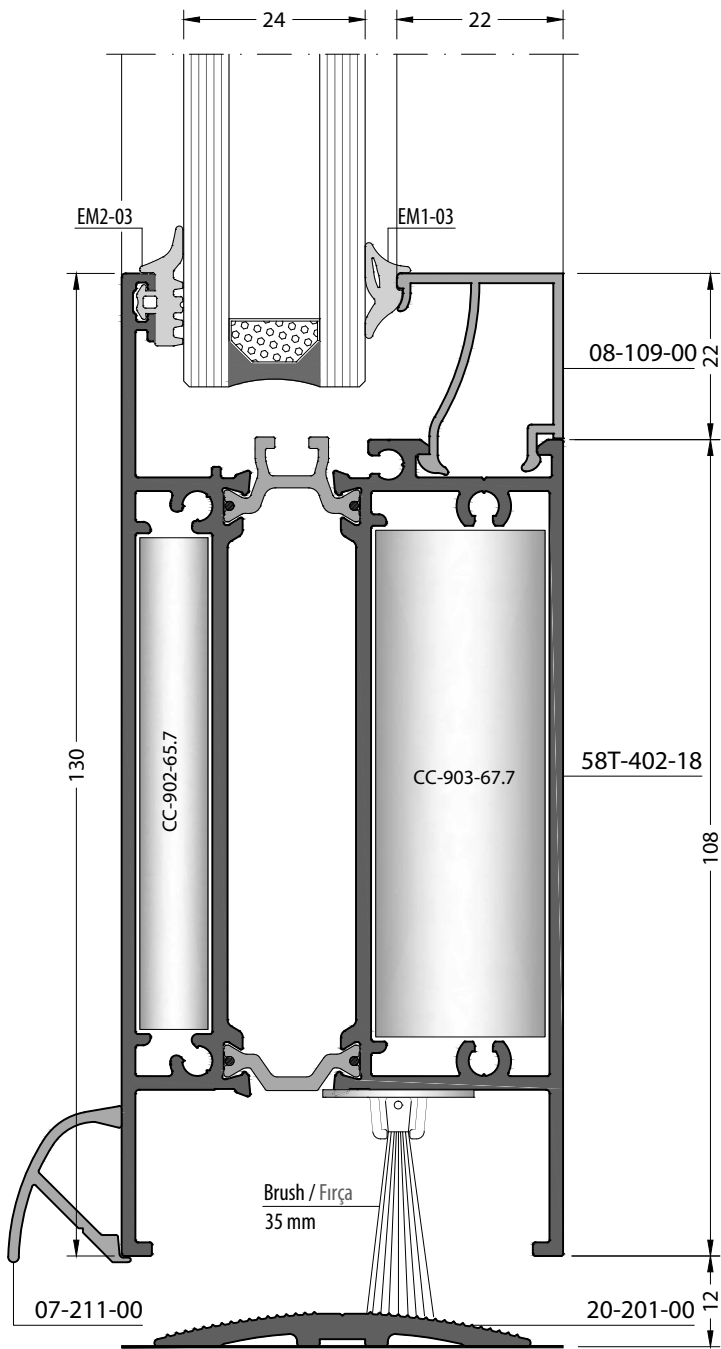
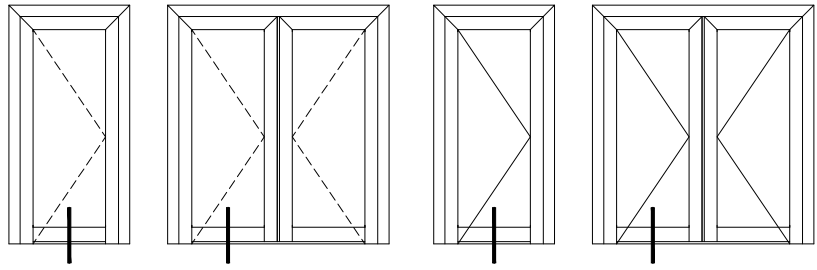

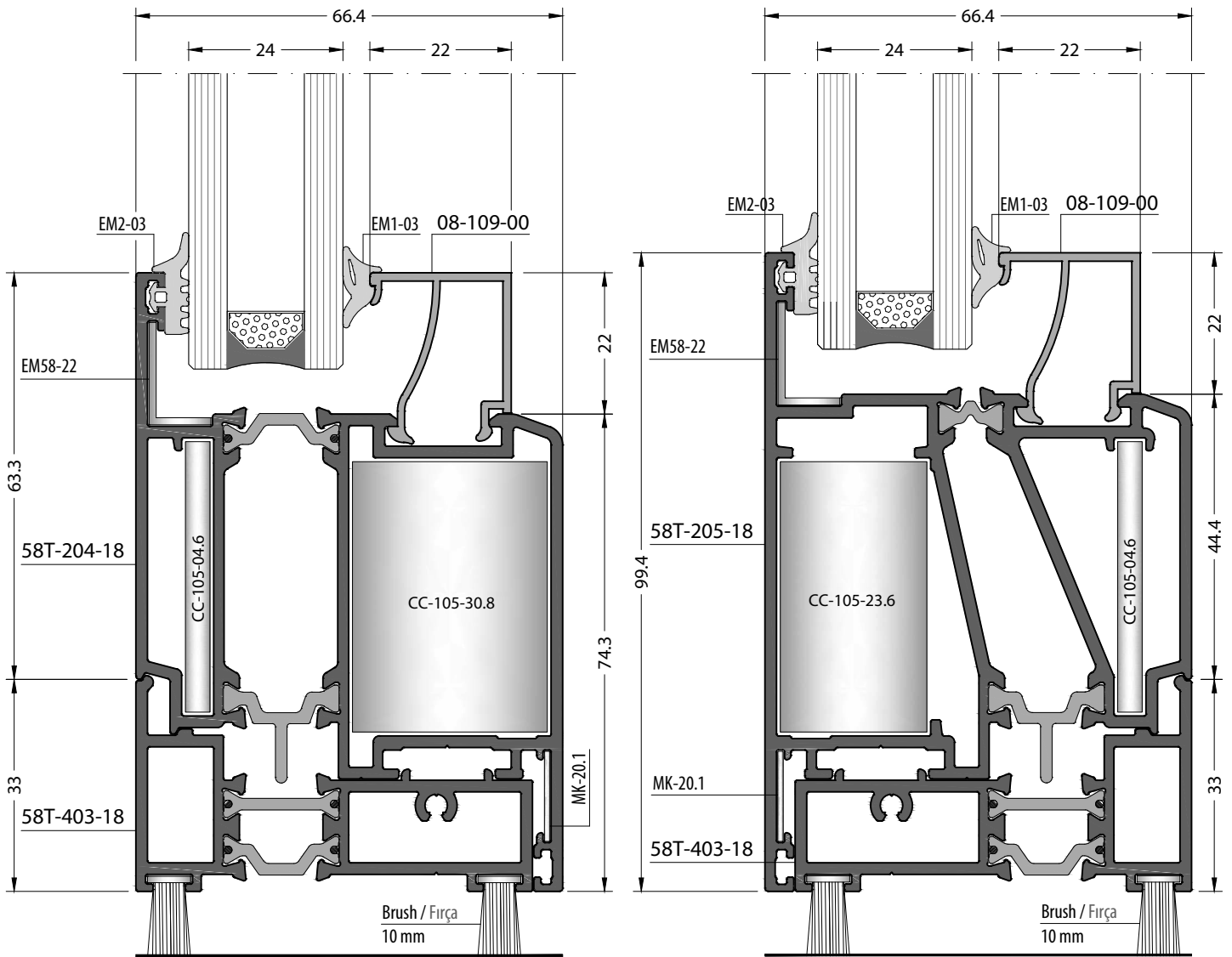
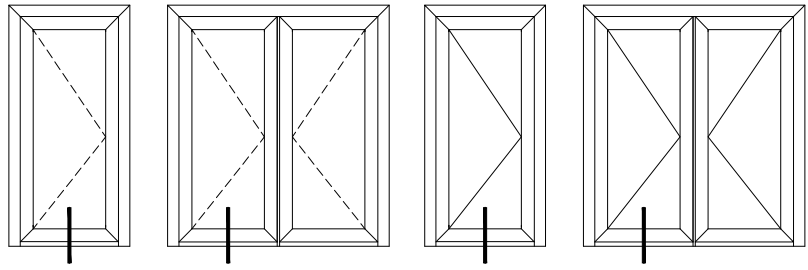

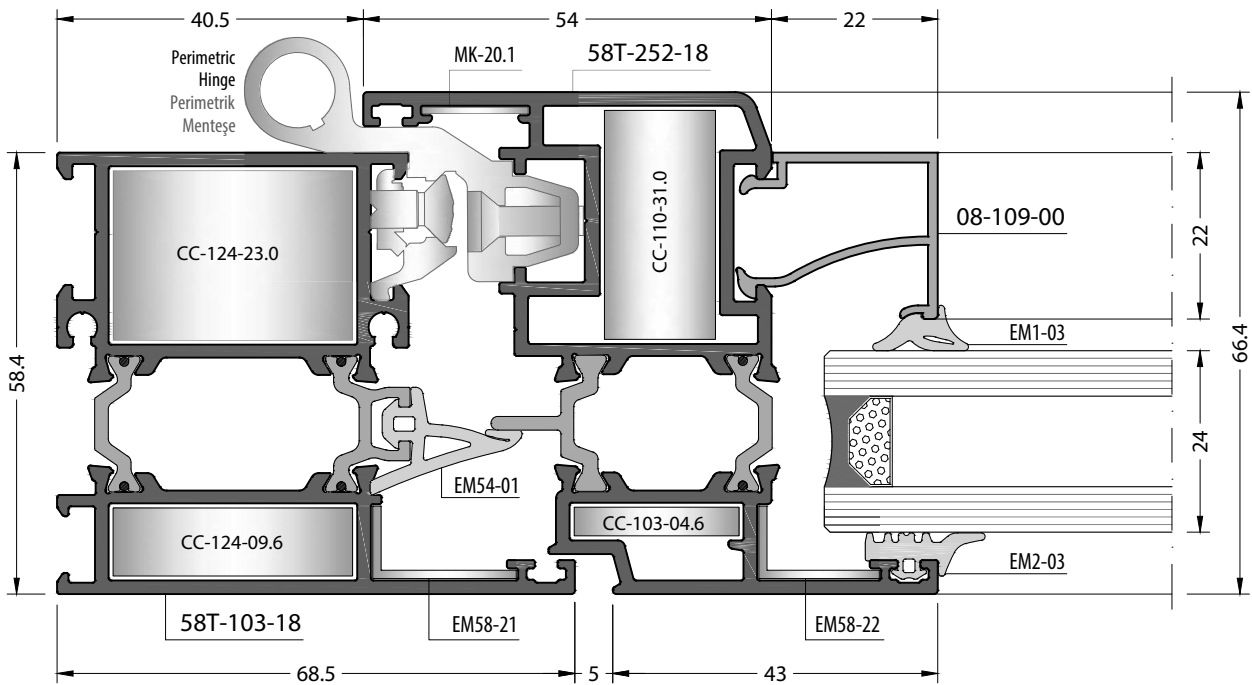
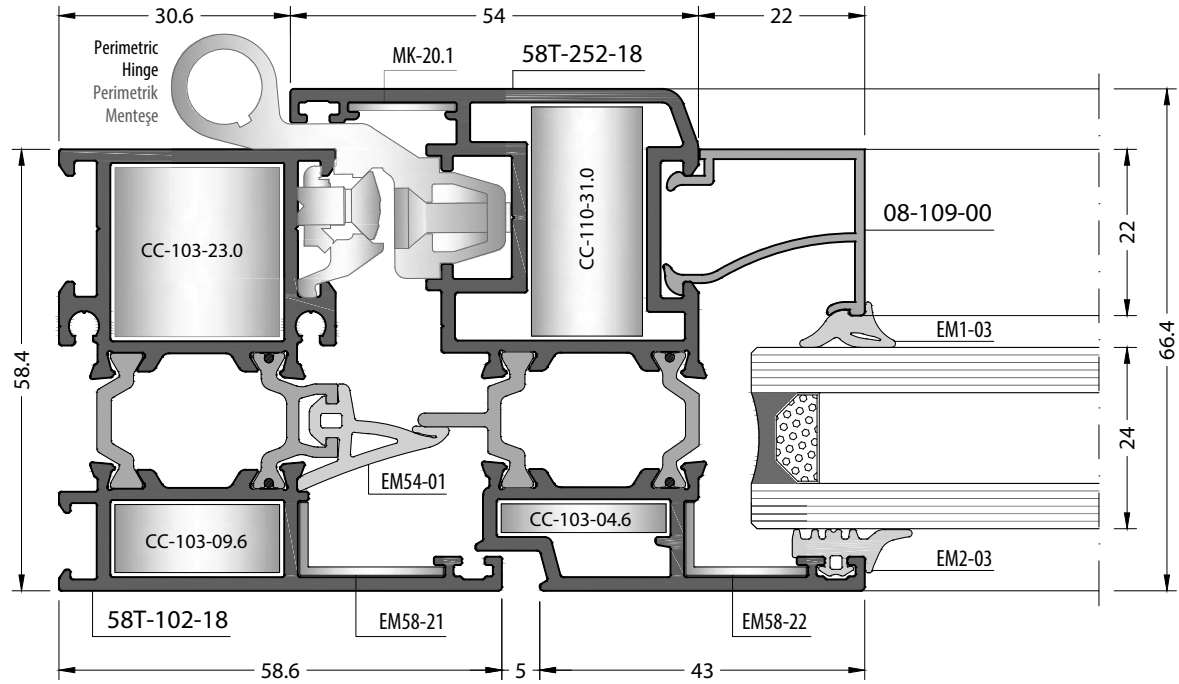
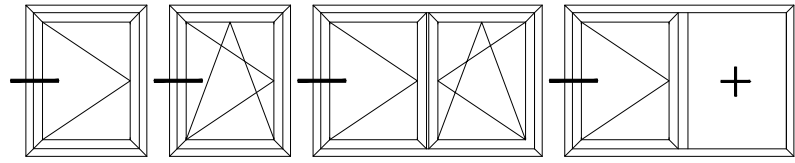

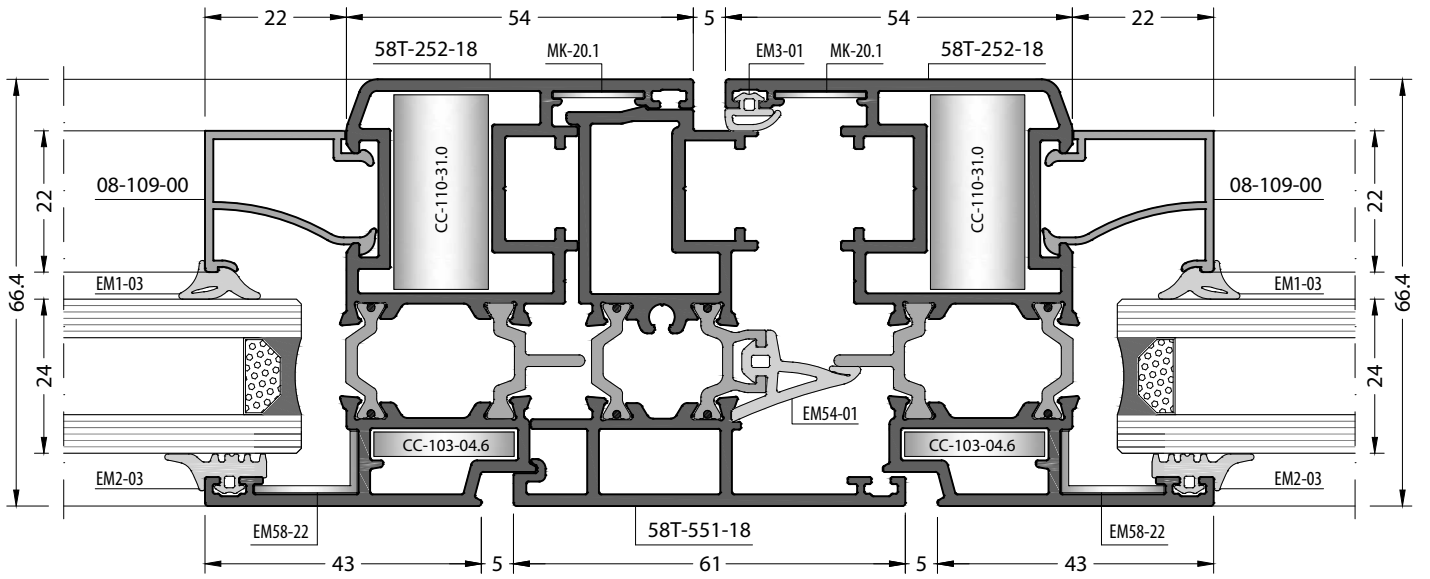
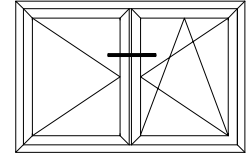

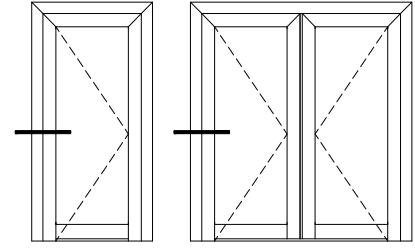

Inside Opening Door
İçe Açılır Kapı

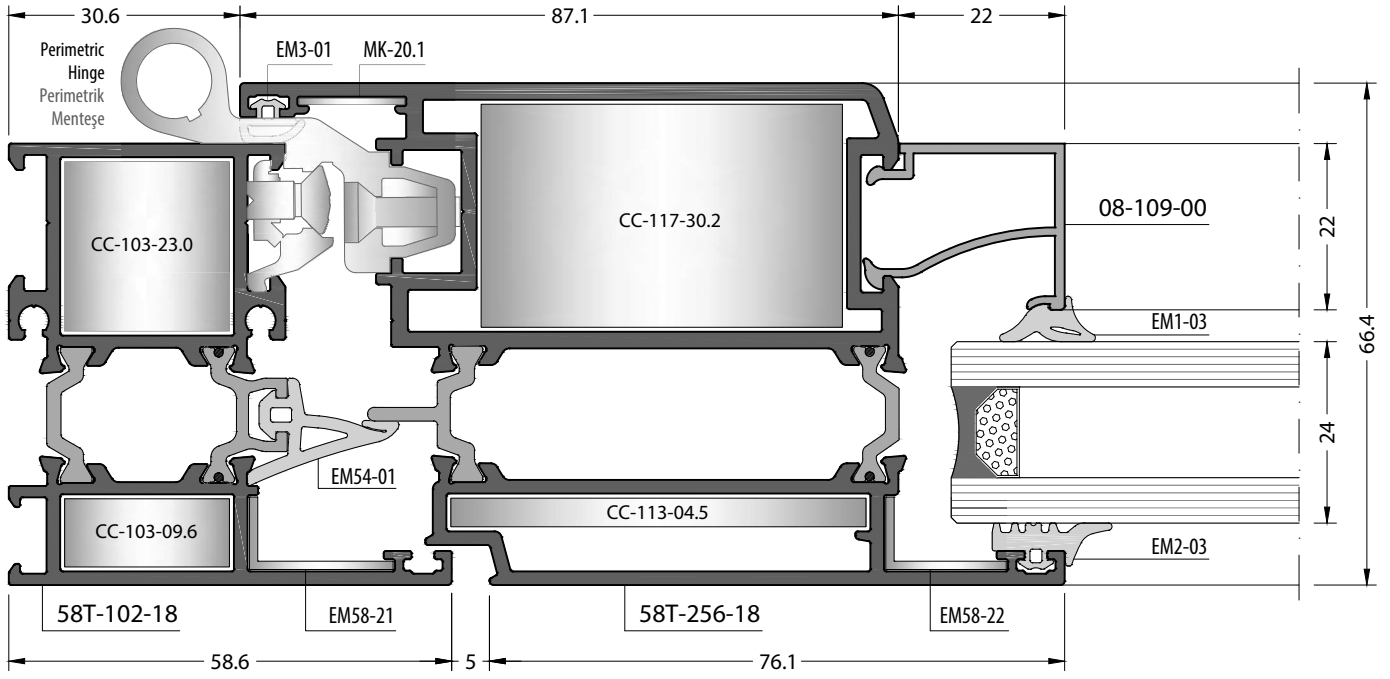

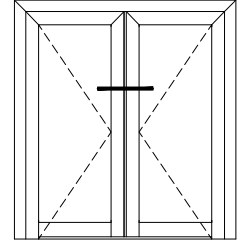

Inside Opening Door
İçe Açılır Kapı

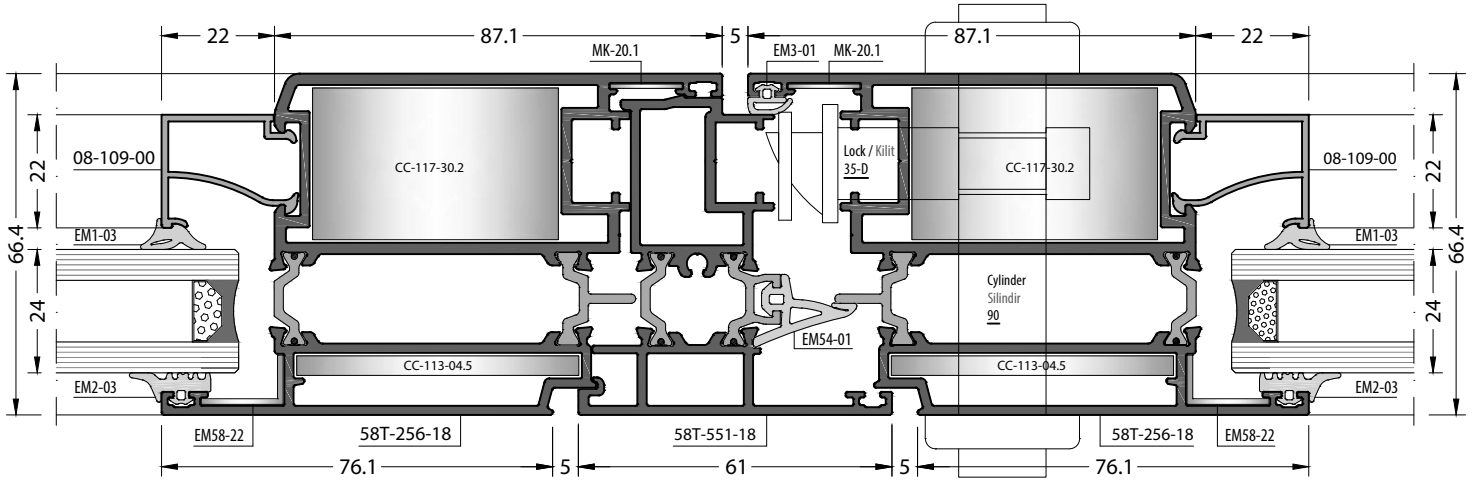

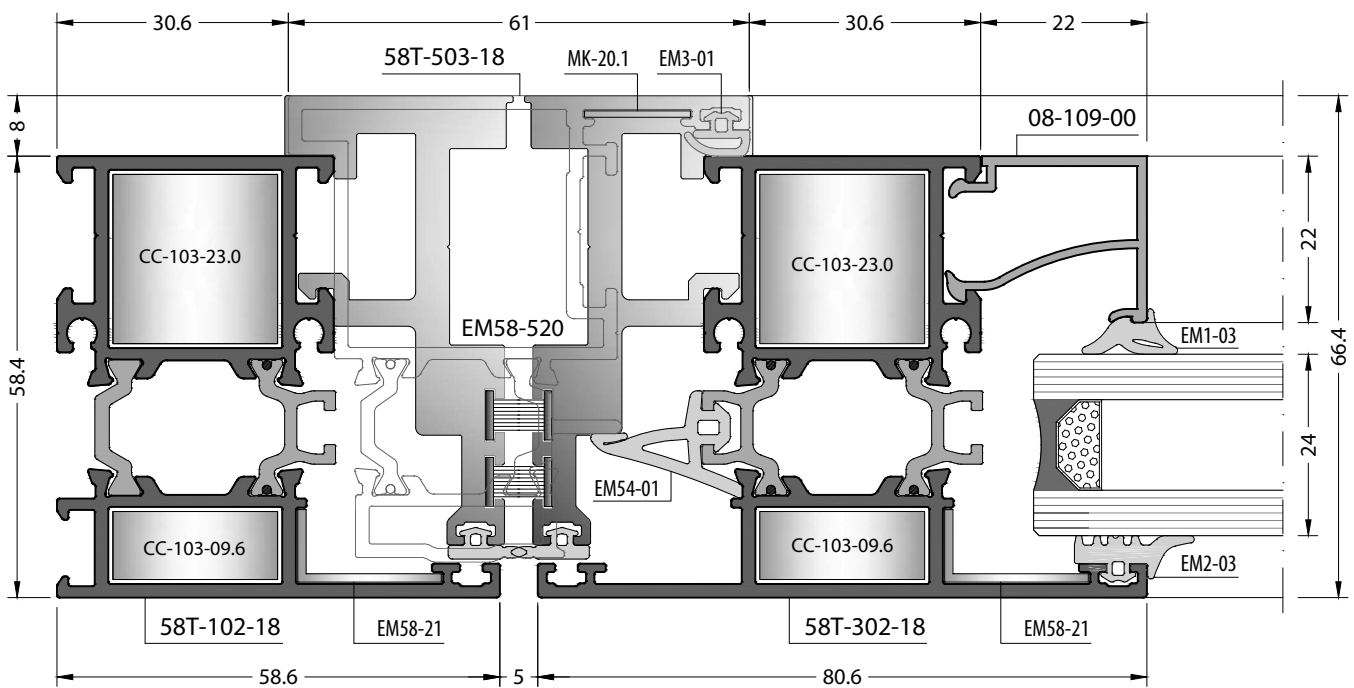
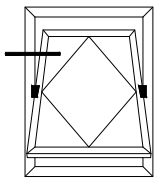
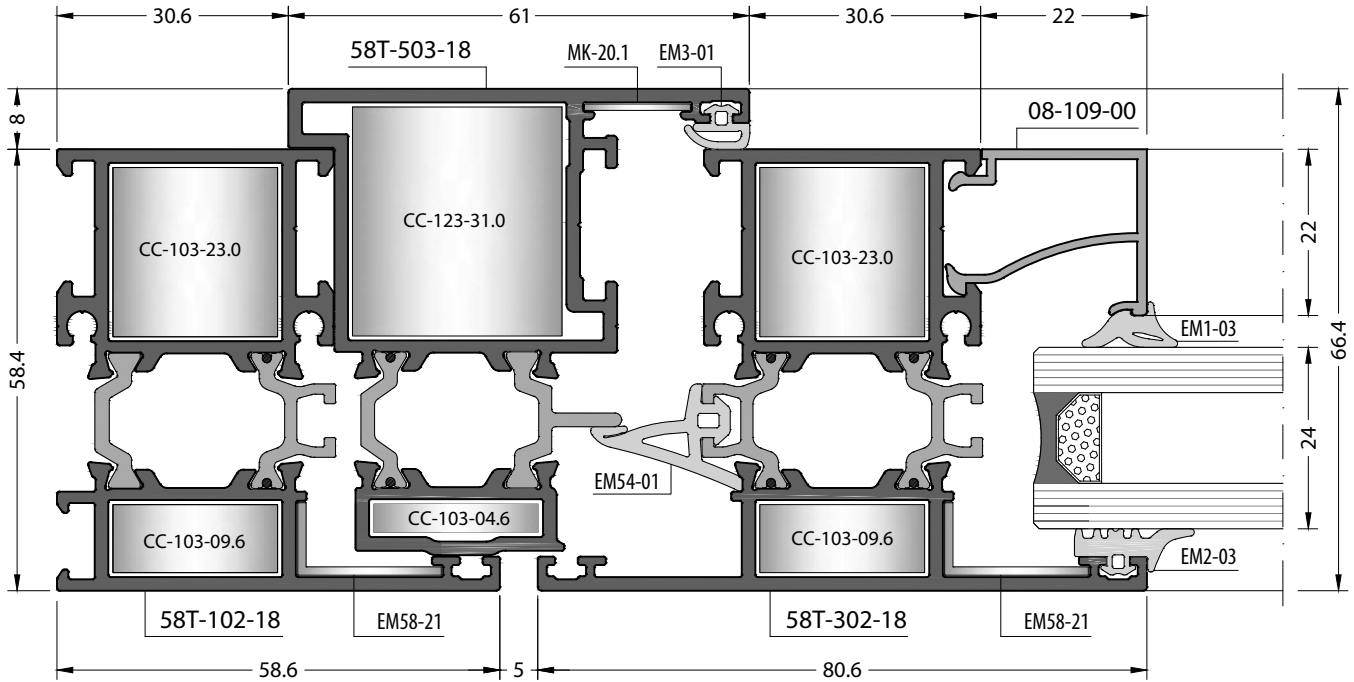
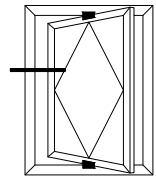

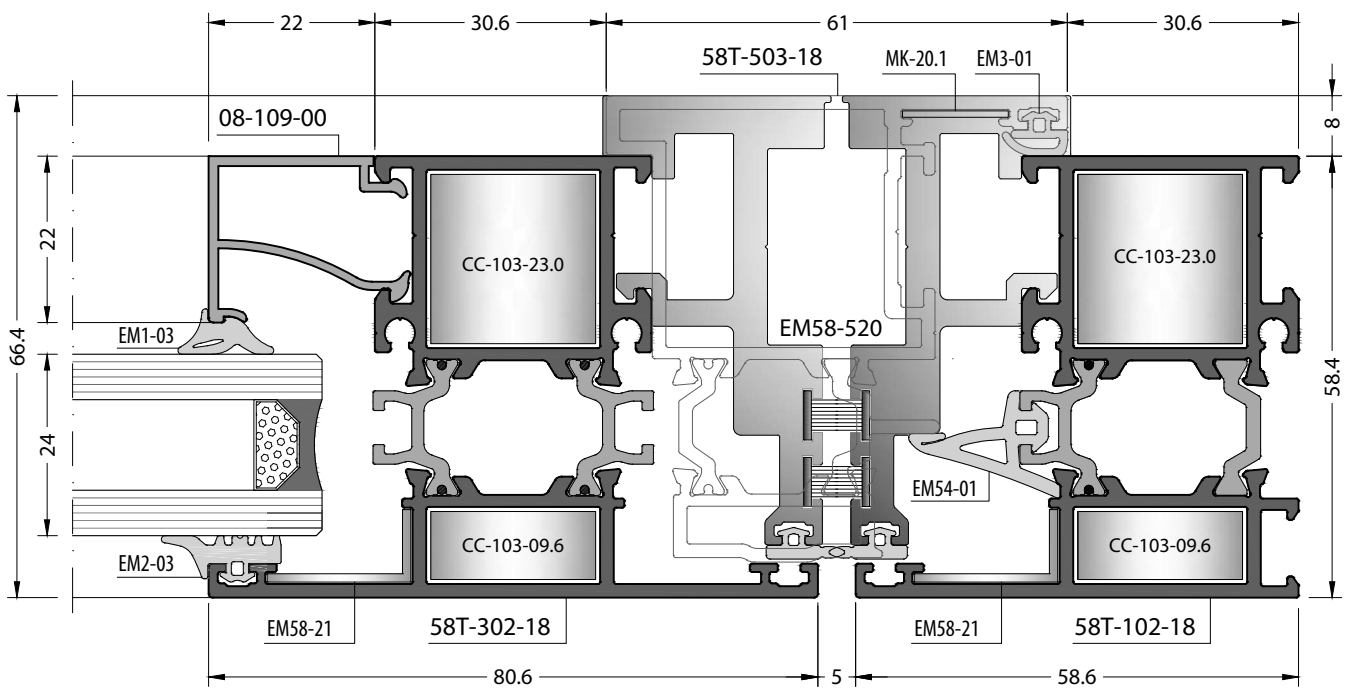
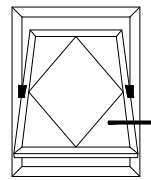
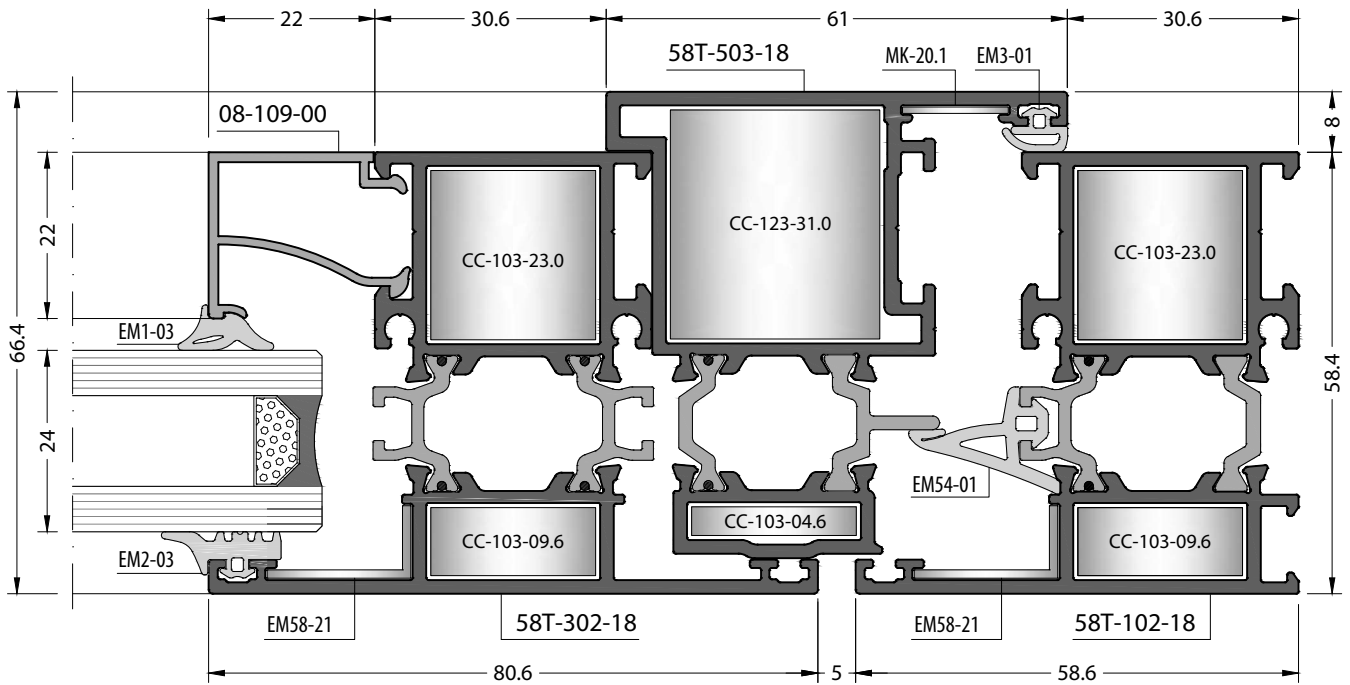
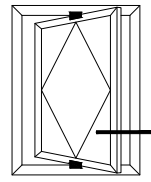

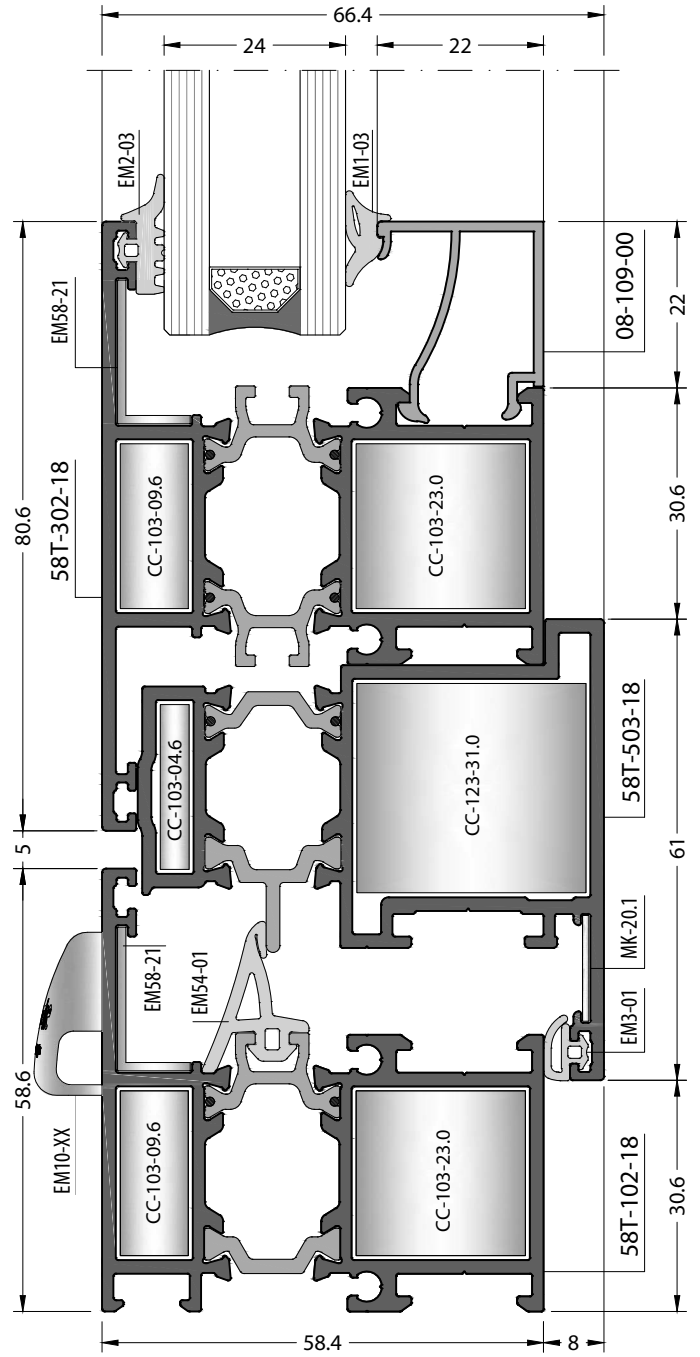
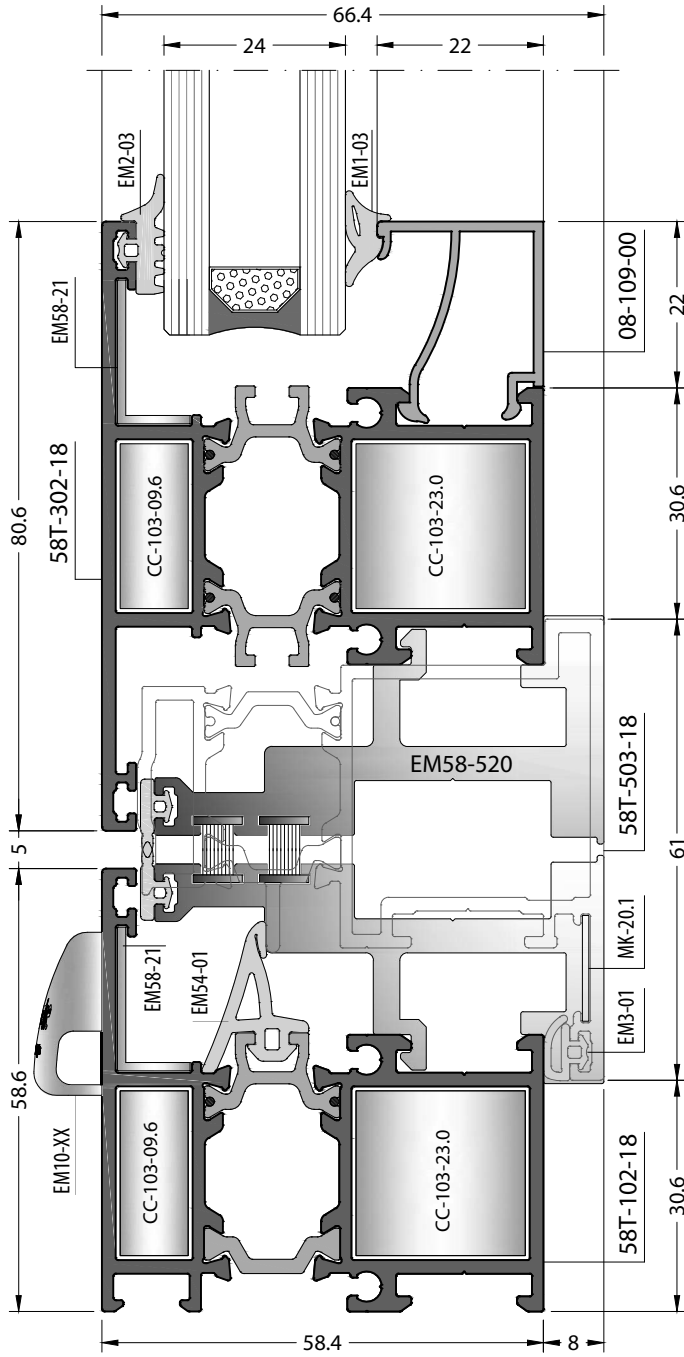
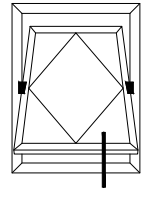
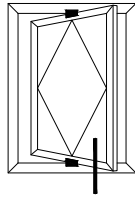

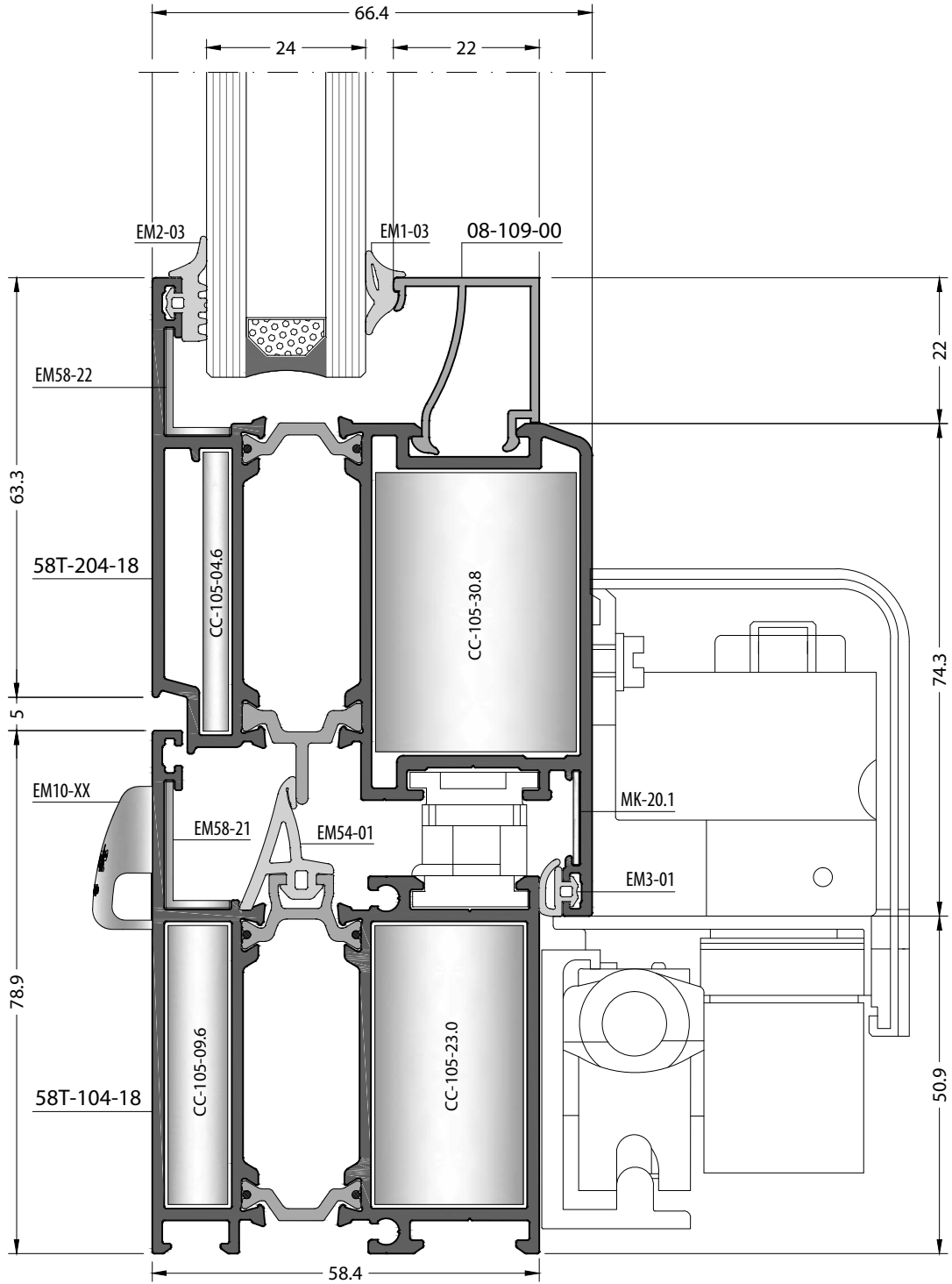
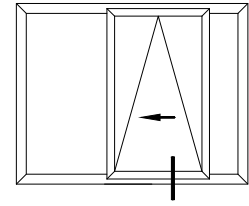

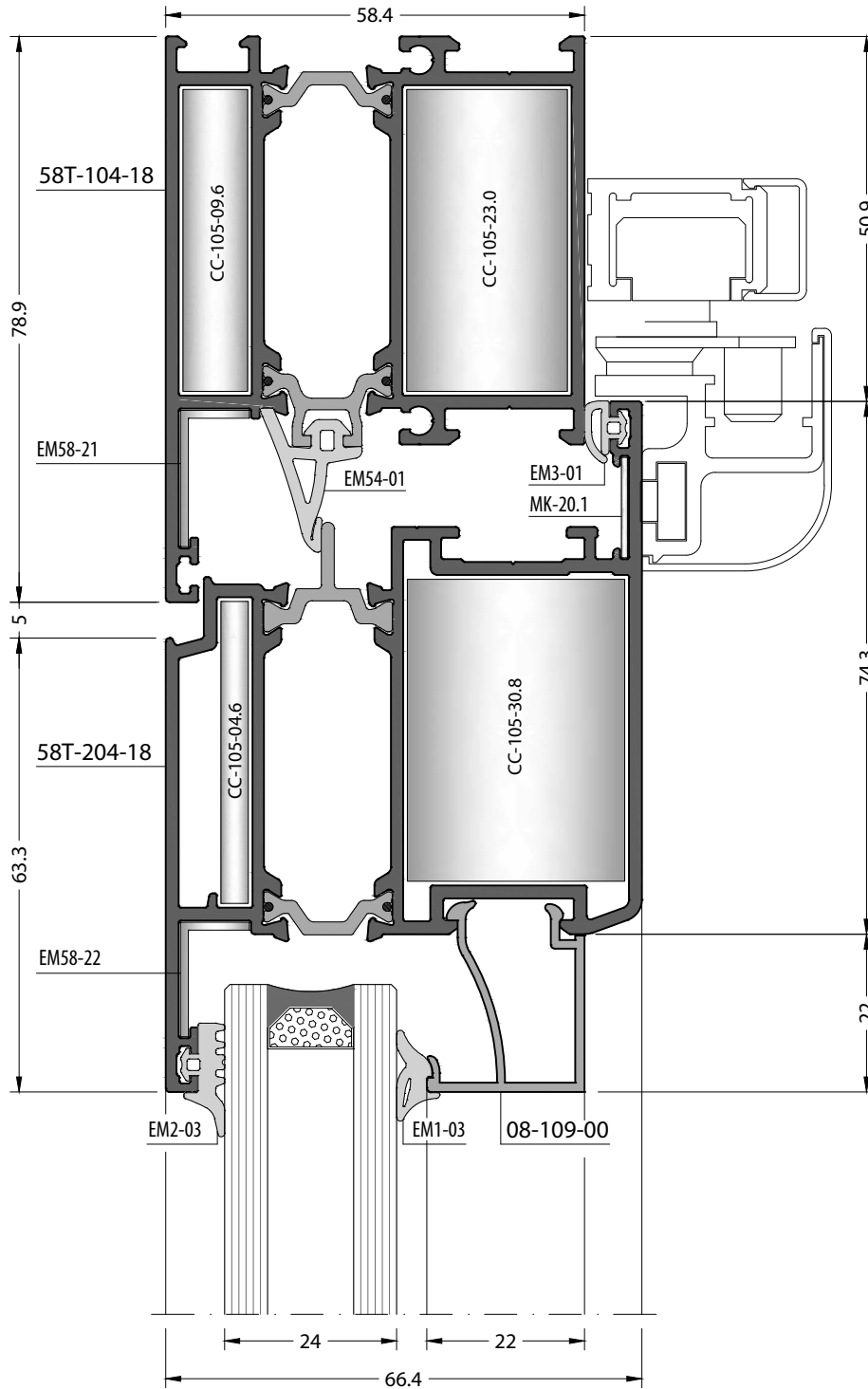
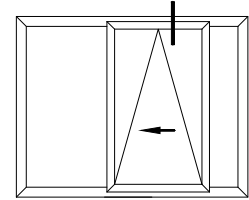

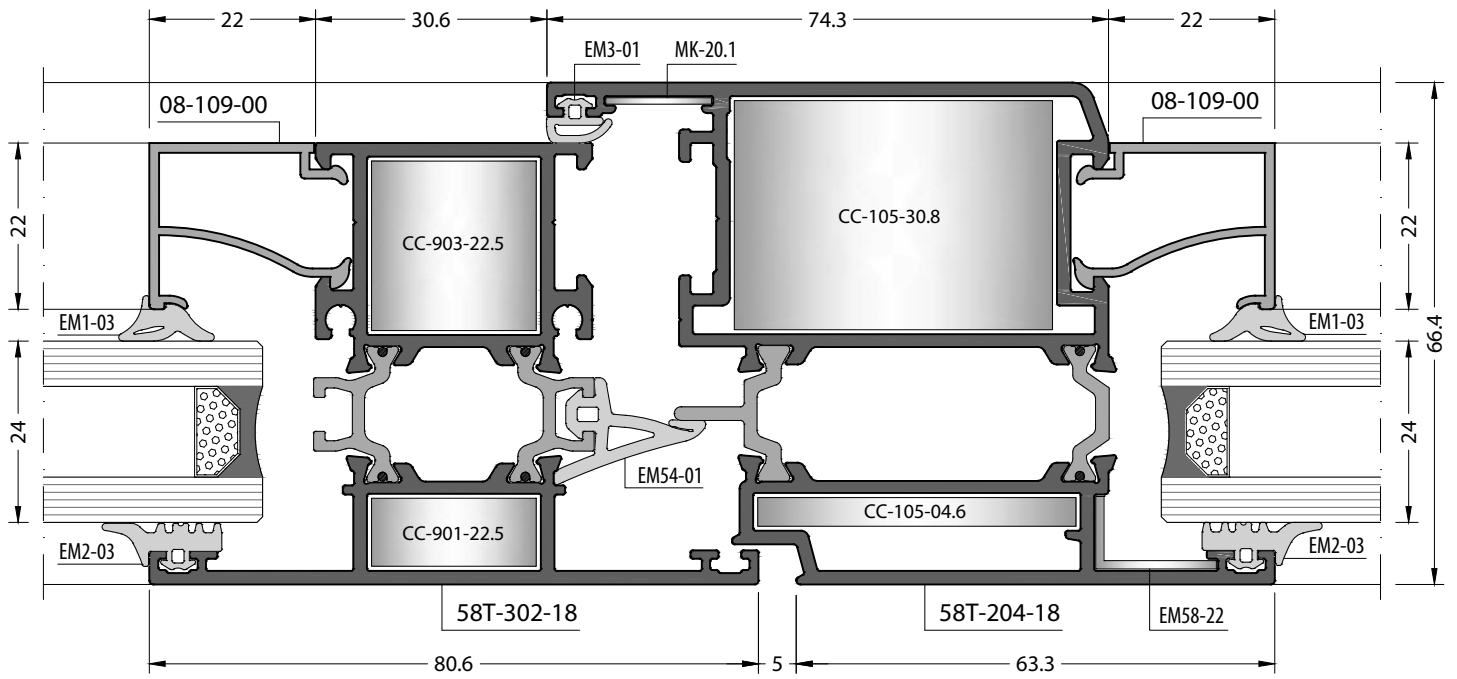
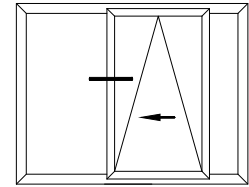

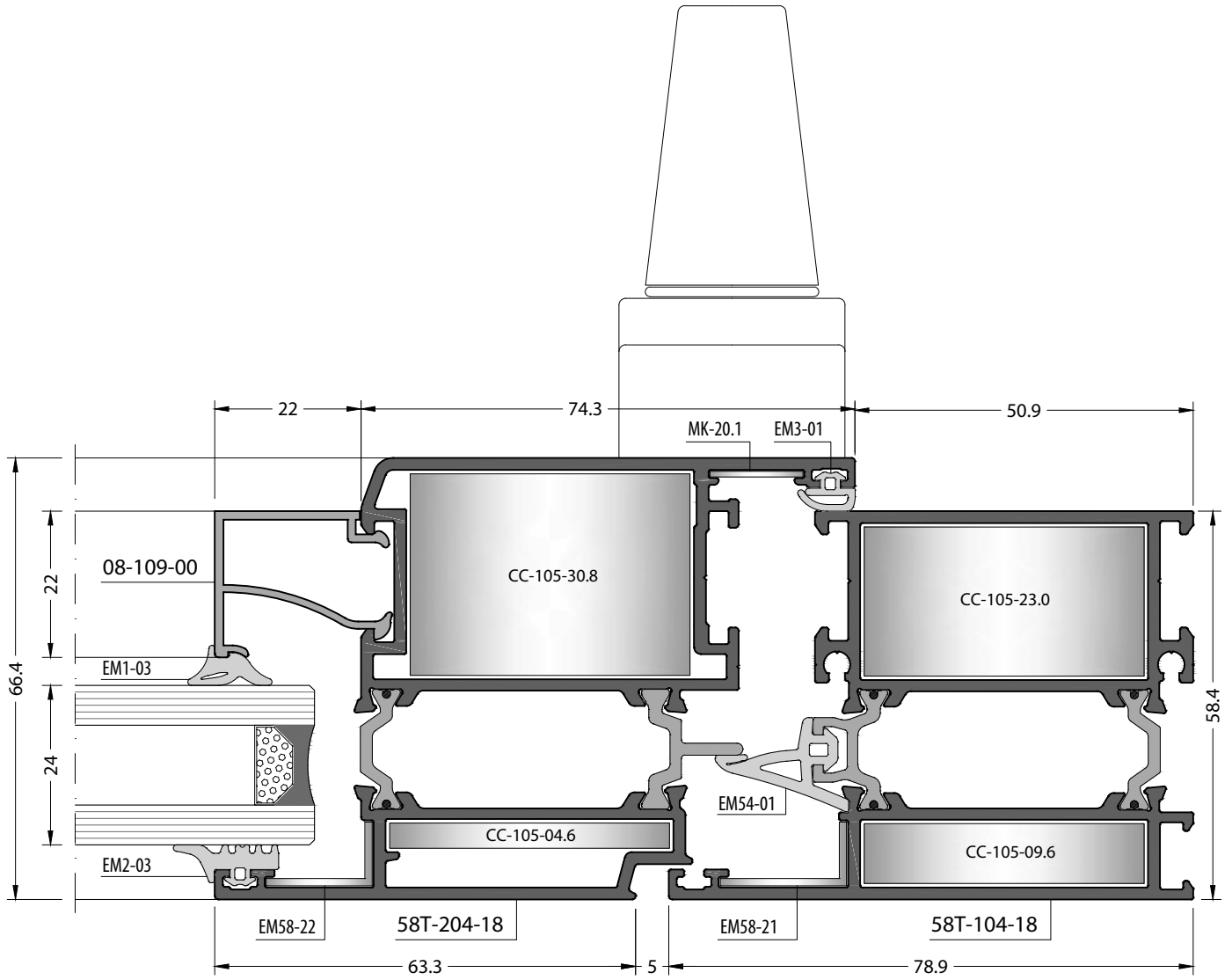
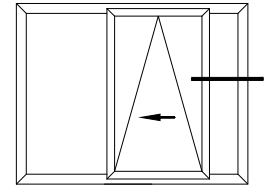

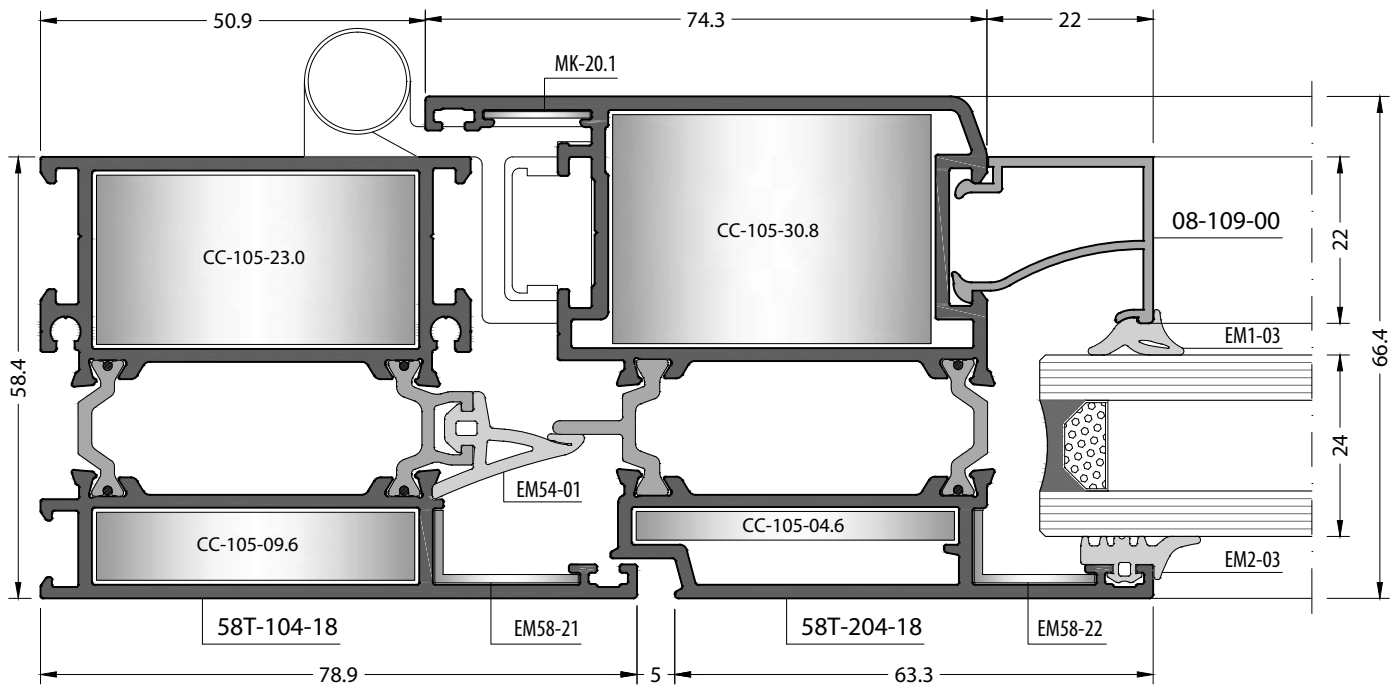
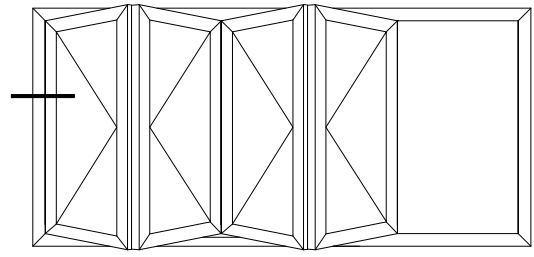

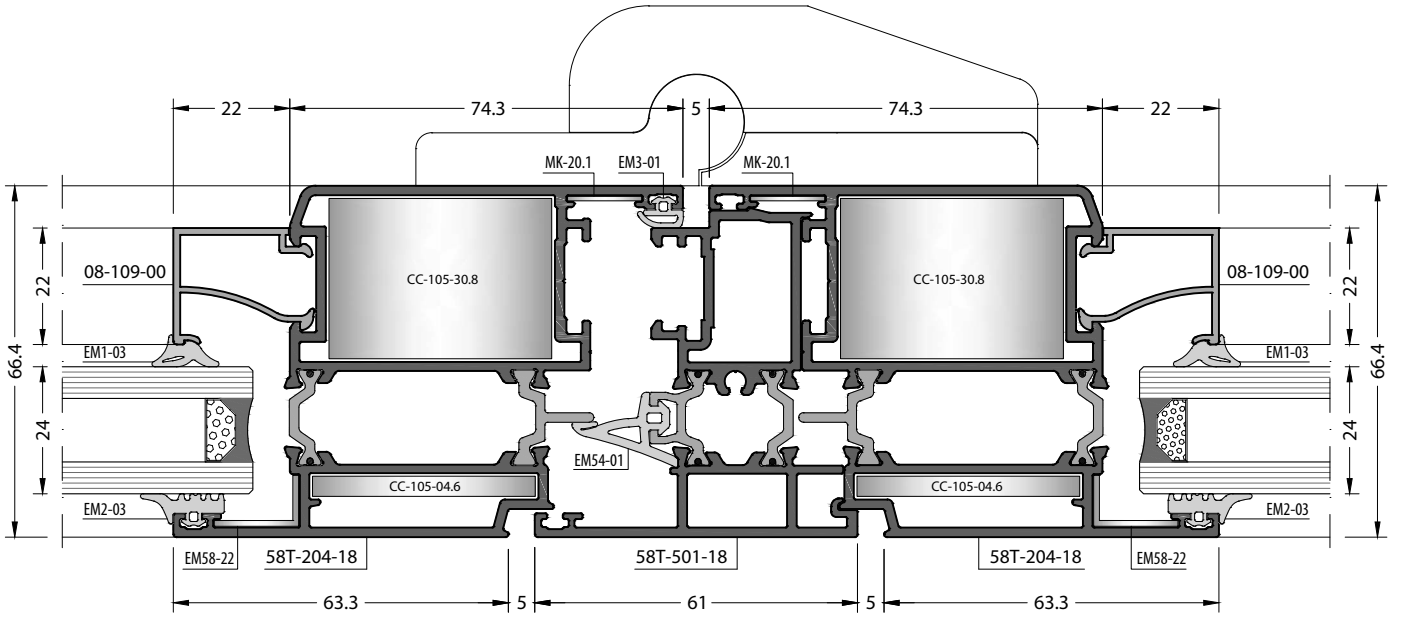
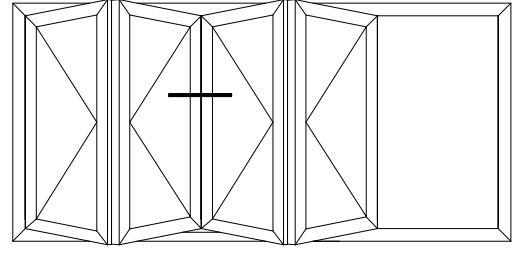

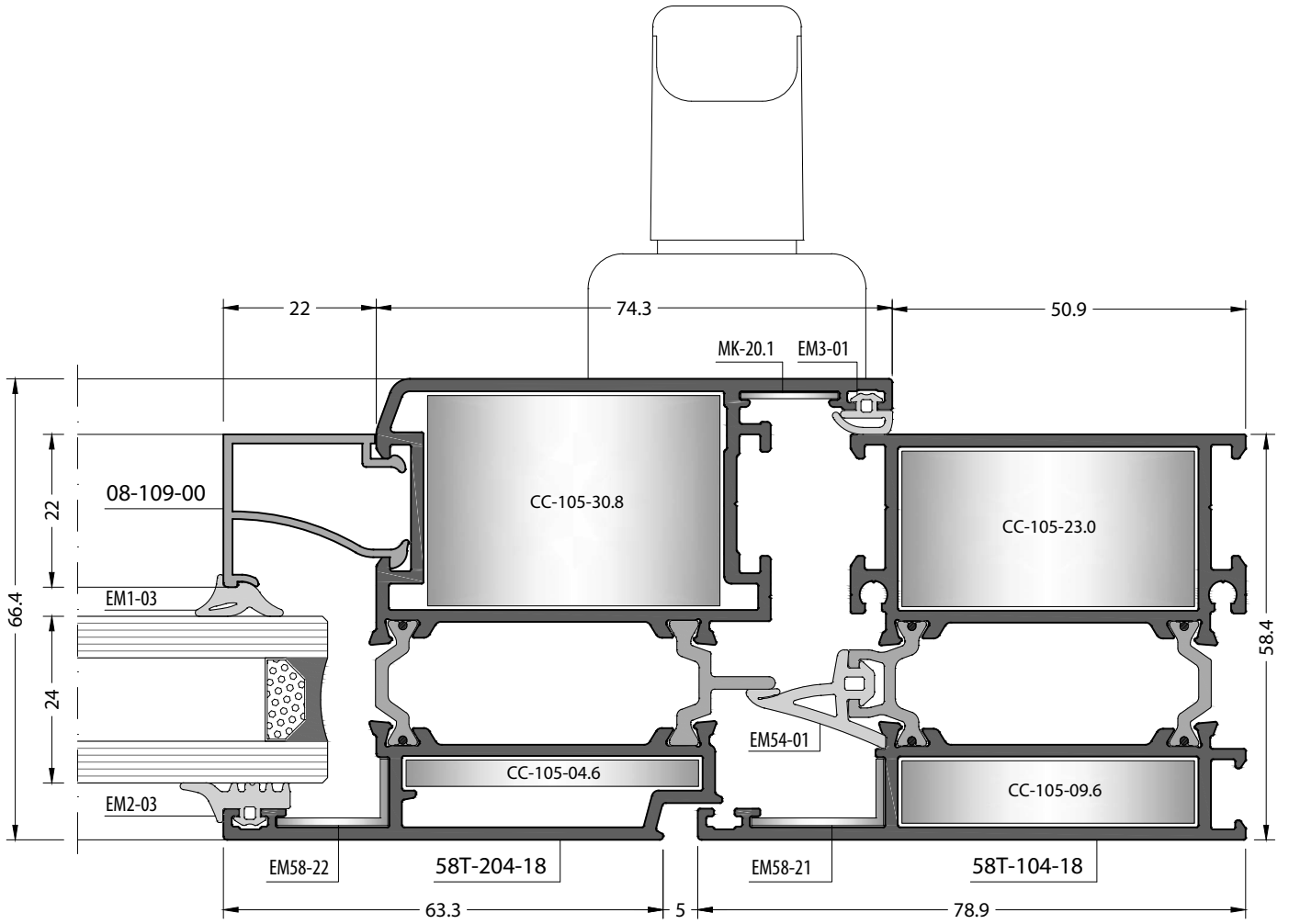
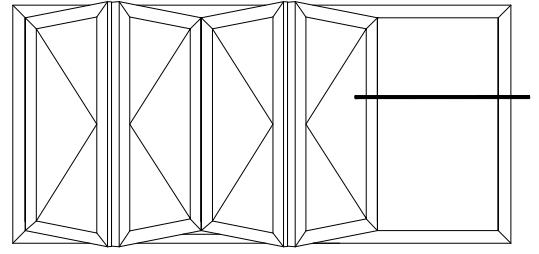

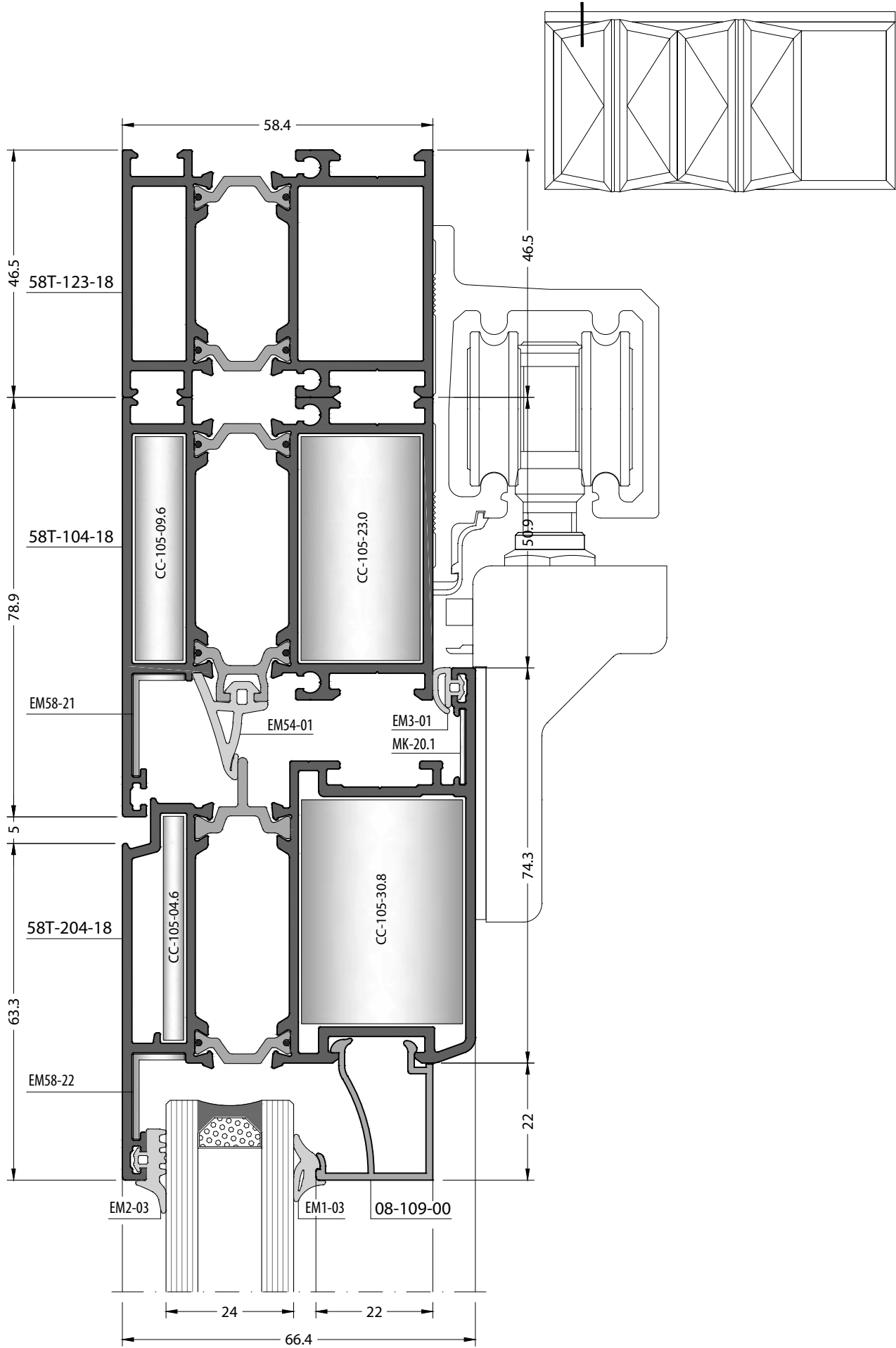

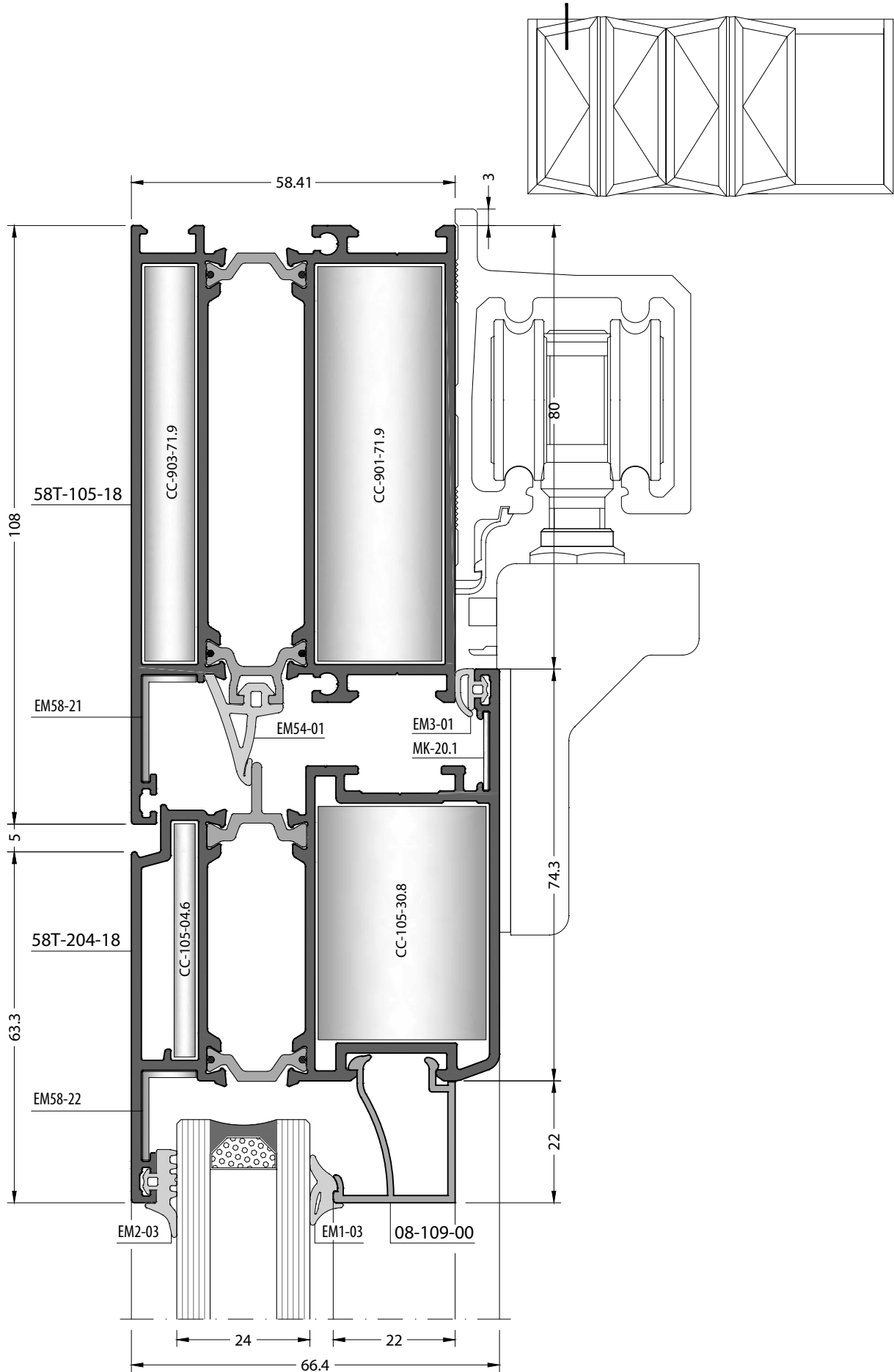

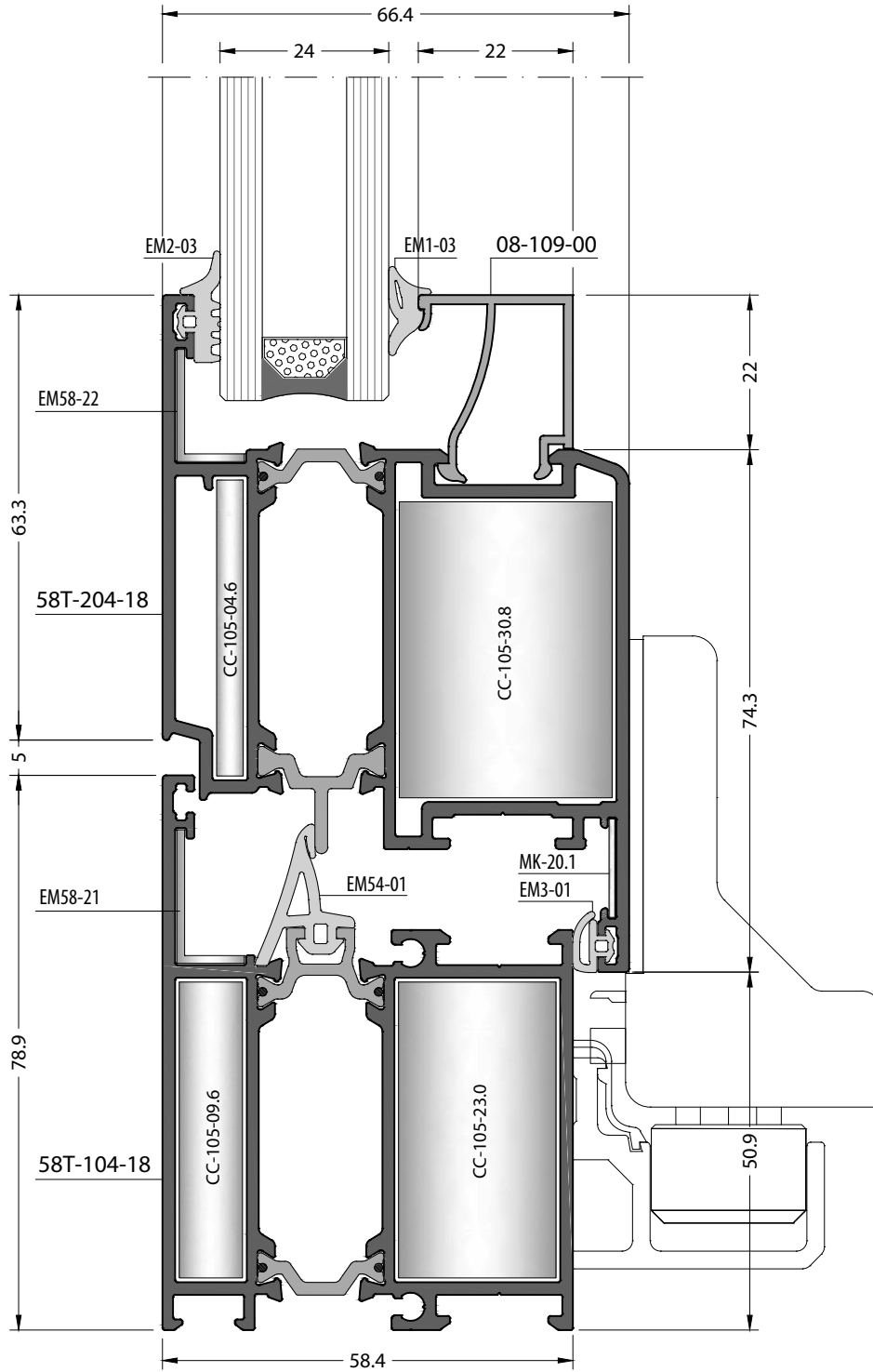
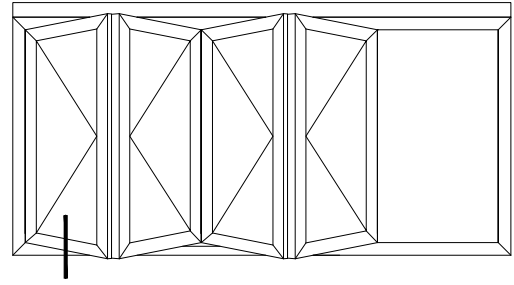

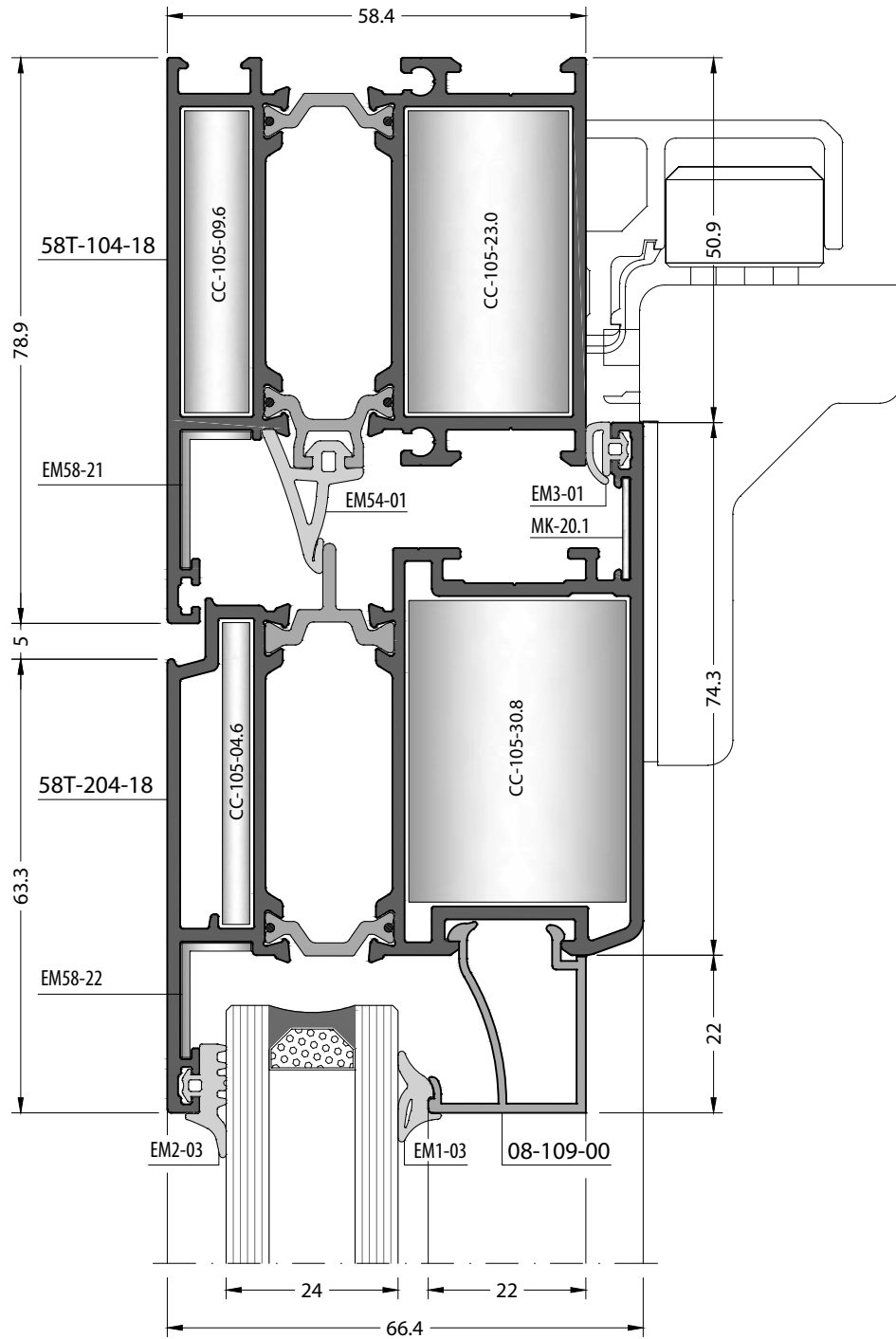
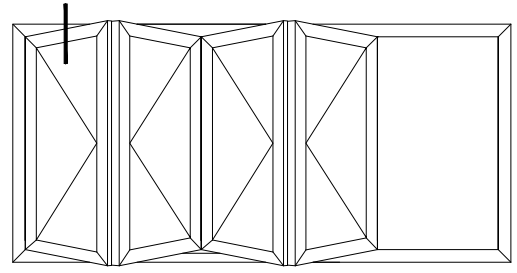

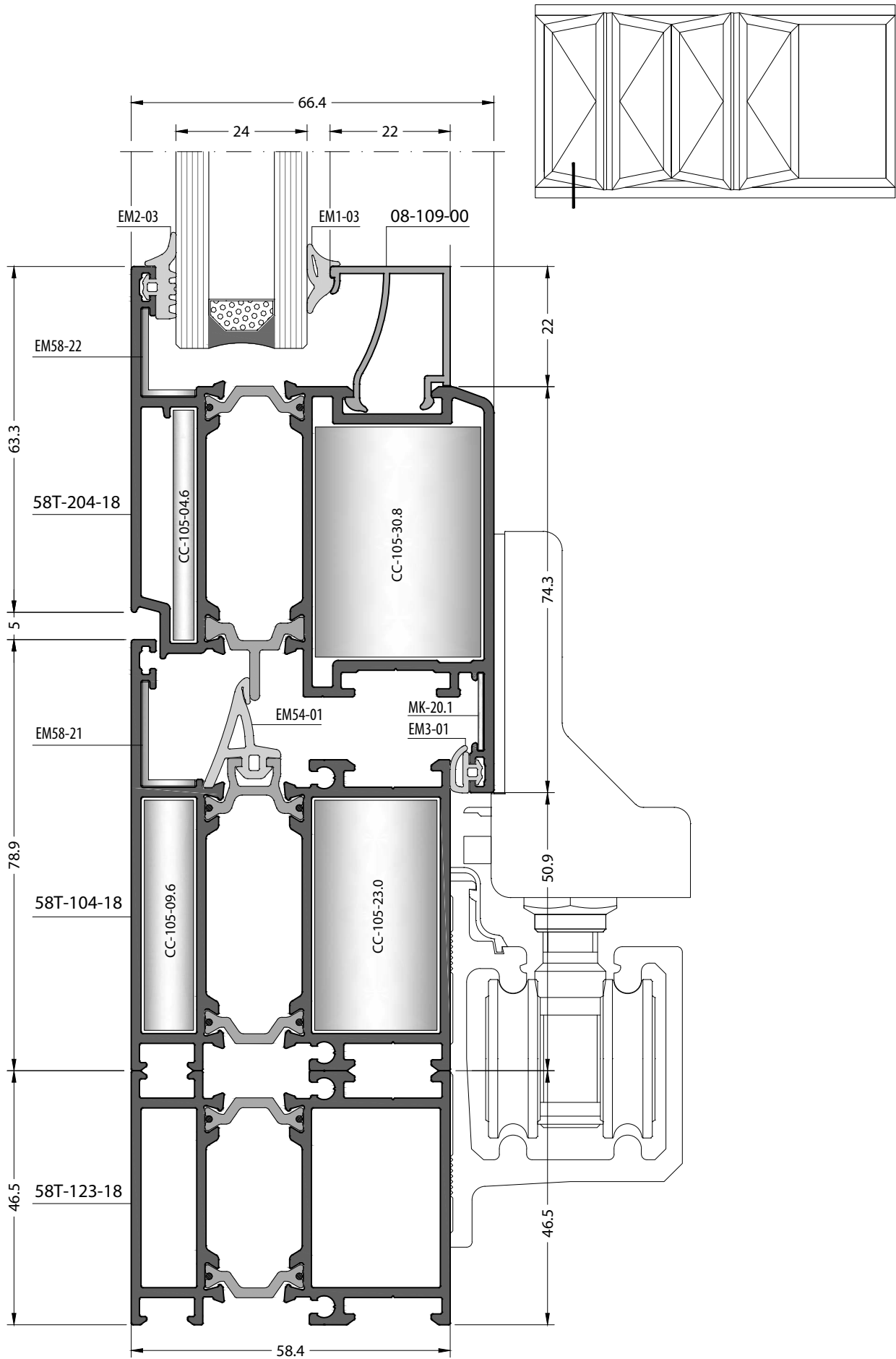

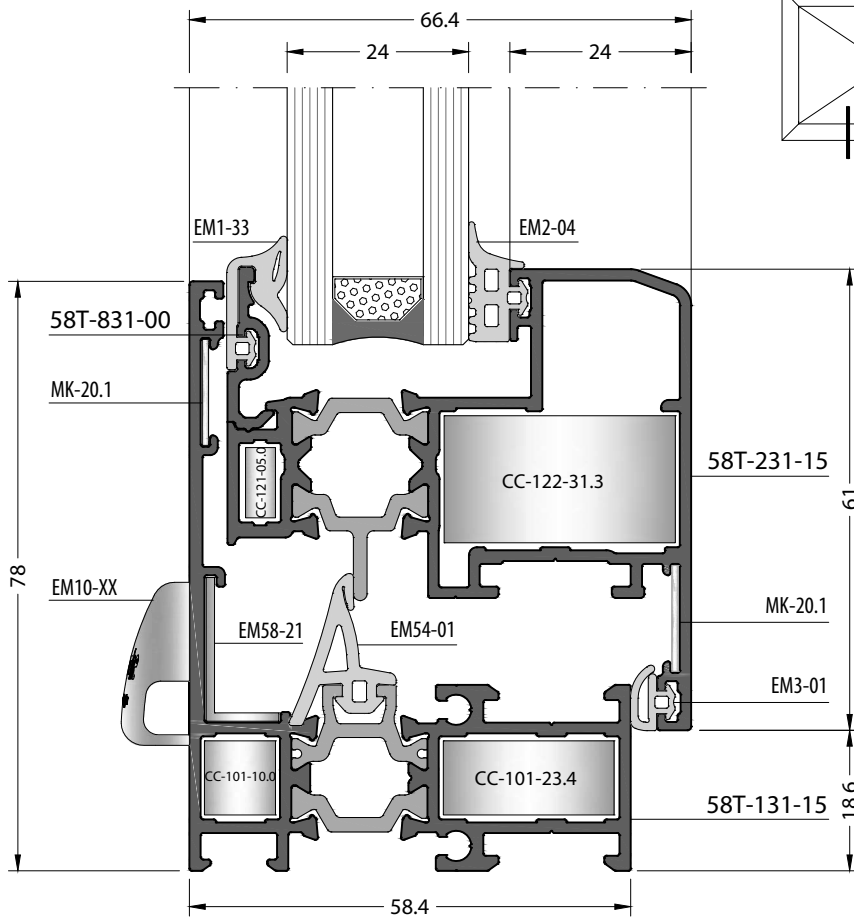
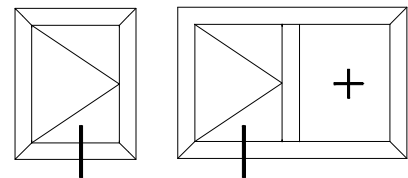
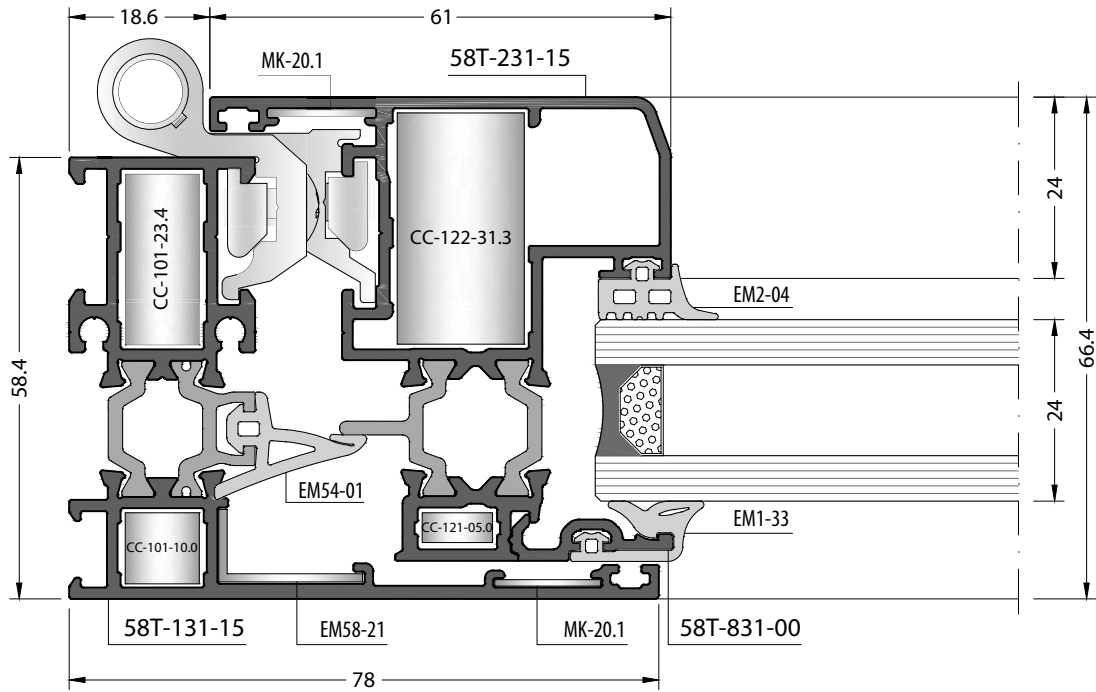
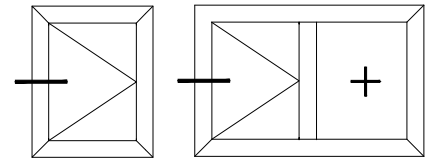

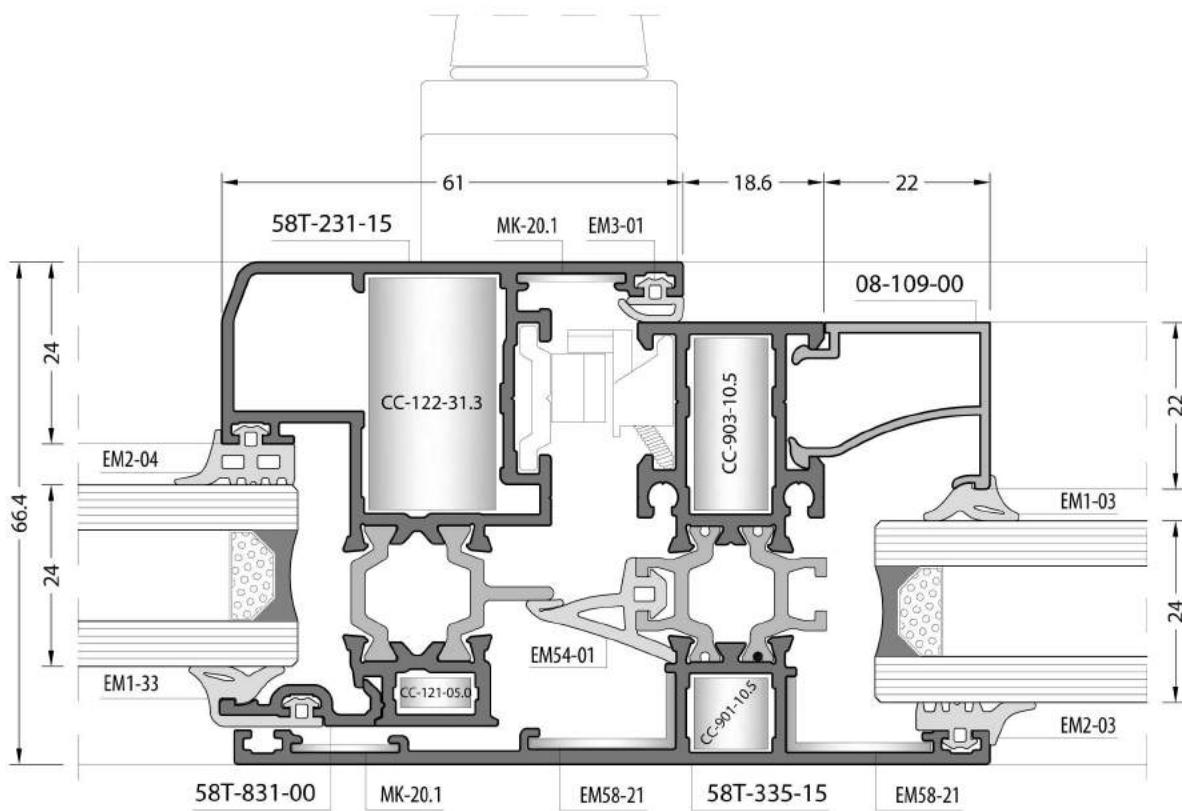
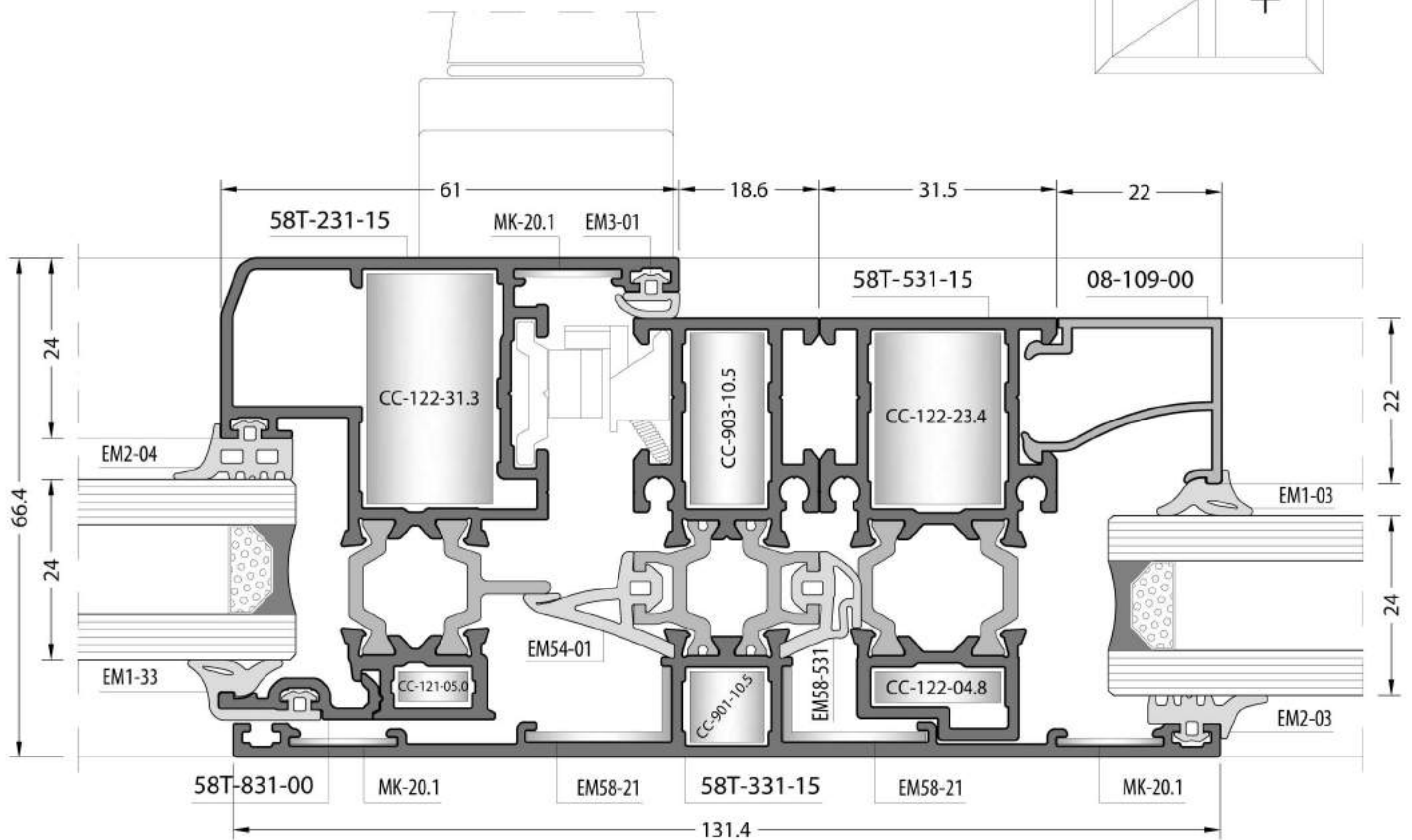
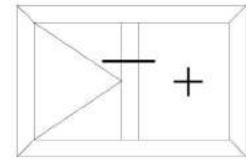

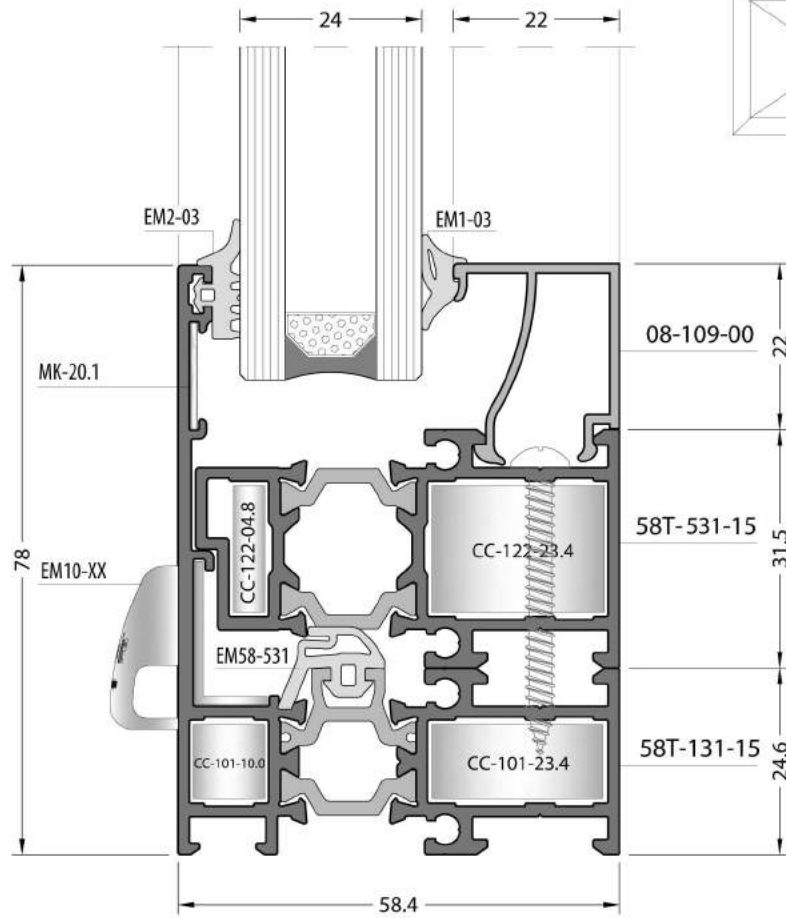
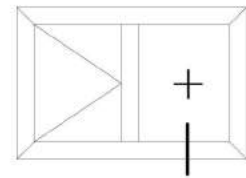
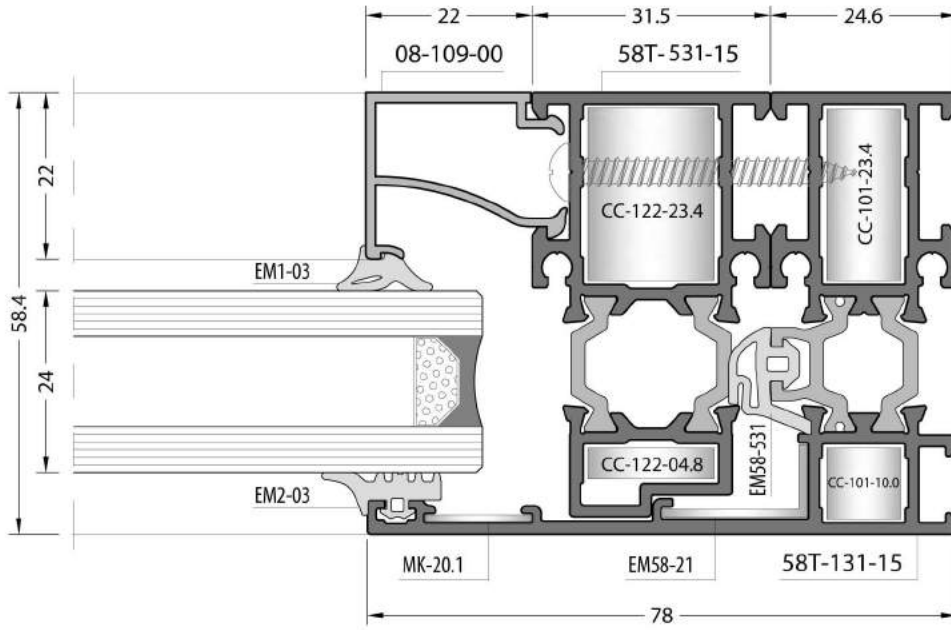
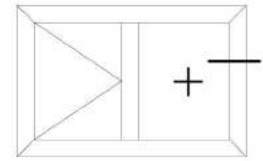

58T

GLAZING TABLES / CAM TABLOLARI

GLAZING TABLE / CAM TABLOSU

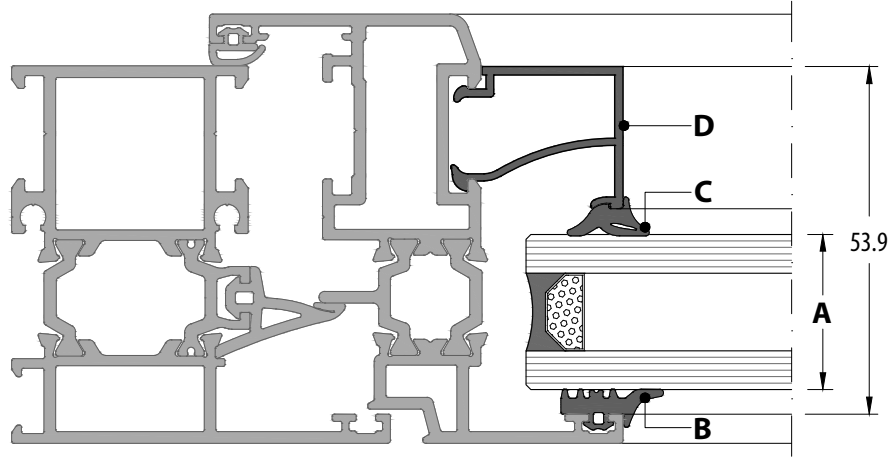

A	B	C	D	A	B	C	D
GLAZING THICKNESS CAM KALINLIđI	OUTSIDE GLASS GASKET DIđ CAM FİTİLİ	INSIDE GLASS GASKET İÇ CAM FİTİLİ	GLAZING BEAD CAM ÇİTASI	GLAZING THICKNESS CAM KALINLIđI	OUTSIDE GLASS GASKET DIđ CAM FİTİLİ	INSIDE GLASS GASKET İÇ CAM FİTİLİ	GLAZING BEAD CAM ÇİTASI
4 mm	EM2-03	EM1-03	08-121-00	16 mm	EM2-03	EM1-05	08-113-00
5 mm	EM2-03	EM1-02		17 mm	EM2-03	EM1-04	
4 mm	EM2-03	EM1-04	08-120-00	18 mm	EM2-03	EM1-03	
5 mm	EM2-03	EM1-03		19 mm	EM2-03	EM1-02	
6 mm	EM2-03	EM1-02		19 mm	EM2-03	EM1-05	08-112-00
7 mm	EM2-03	EM1-05	08-116-00	20 mm	EM2-03	EM1-04	
8 mm	EM2-03	EM1-04		21 mm	EM2-03	EM1-03	
9 mm	EM2-03	EM1-03		22 mm	EM2-03	EM1-02	
10 mm	EM2-03	EM1-02		22 mm	EM2-03	EM1-05	08-111-00
11 mm	EM2-03	EM1-05	08-115-00	23 mm	EM2-03	EM1-04	
12 mm	EM2-03	EM1-04		24 mm	EM2-03	EM1-03	
13 mm	EM2-03	EM1-03		25 mm	EM2-03	EM1-02	
14 mm	EM2-03	EM1-02		22 mm	EM2-03	EM1-05	08-110-00
14 mm	EM2-03	EM1-05	08-117-00	23 mm	EM2-03	EM1-04	
15 mm	EM2-03	EM1-04		24 mm	EM2-03	EM1-03	
16 mm	EM2-03	EM1-03		25 mm	EM2-03	EM1-02	
17 mm	EM2-03	EM1-02		22 mm	EM2-03	EM1-05	08-109-00
15 mm	EM2-03	EM1-05	08-114-00	23 mm	EM2-03	EM1-04	
16 mm	EM2-03	EM1-04		24 mm	EM2-03	EM1-03	
17 mm	EM2-03	EM1-03		25 mm	EM2-03	EM1-02	
18 mm	EM2-03	EM1-02					

GLAZING TABLE / CAM TABLOSU

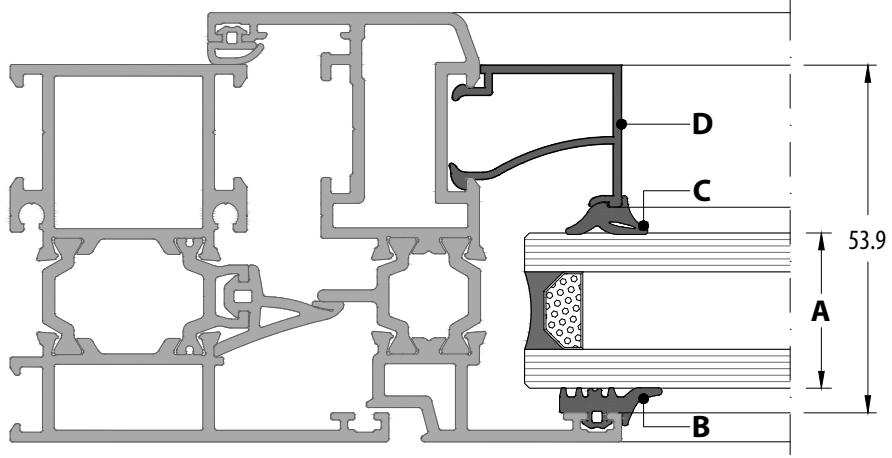

A	B	C	D
GLAZING THICKNESS CAM KALINLIđI	OUTSIDE GLASS GASKET DIđ CAM FİTİLİ	INSIDE GLASS GASKET İÇ CAM FİTİLİ	GLAZING BEAD CAM ÇİTASI
25 mm	EM2-03	EM1-05	08-108-00
26 mm	EM2-03	EM1-04	
27 mm	EM2-03	EM1-03	
28 mm	EM2-03	EM1-02	
27 mm	EM2-03	EM1-05	08-107-00
28 mm	EM2-03	EM1-04	
29 mm	EM2-03	EM1-03	
30 mm	EM2-03	EM1-02	
30 mm	EM2-03	EM1-05	08-105-00
31 mm	EM2-03	EM1-04	
32 mm	EM2-03	EM1-03	
33 mm	EM2-03	EM1-02	
31 mm	EM2-03	EM1-05	08-104-00
32 mm	EM2-03	EM1-04	
33 mm	EM2-03	EM1-03	
34 mm	EM2-03	EM1-02	
34 mm	EM2-03	EM1-05	08-103-00
35 mm	EM2-03	EM1-04	
36 mm	EM2-03	EM1-03	
37 mm	EM2-03	EM1-02	

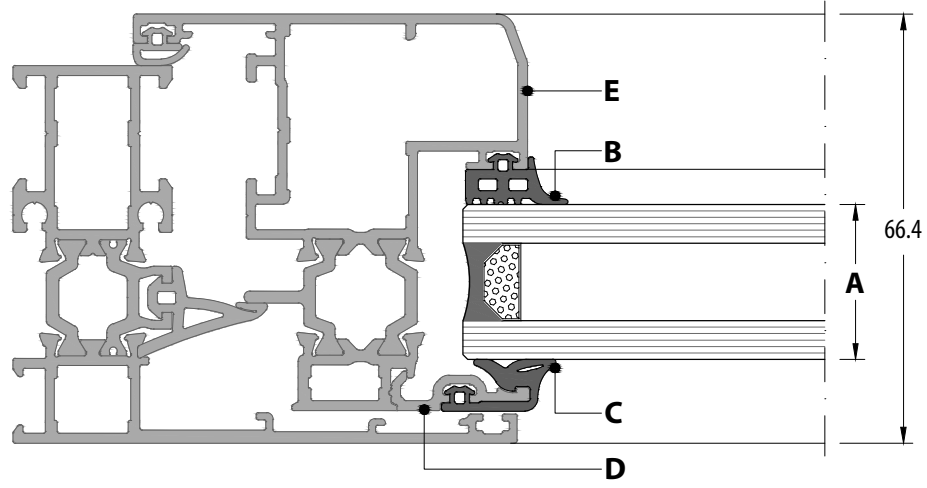









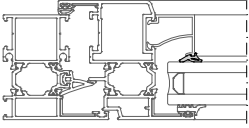

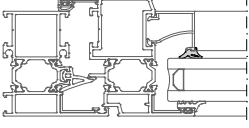
A	B	C	D	E
GLAZING THICKNESS CAM KALINLIĞI	OUTSIDE GLASS GASKET DIŞ CAM FİTİLİ	INSIDE GLASS GASKET İÇ CAM FİTİLİ	GLAZING BEAD CAM ÇITASI	SASH PROFILE KANAT PROFİLİ
24 mm	EM2-04	EM1-33	58T-831-00	58T-231-15
26 mm	EM2-03			

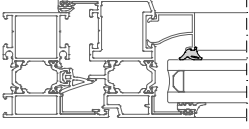

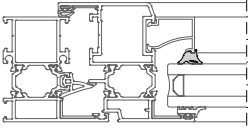

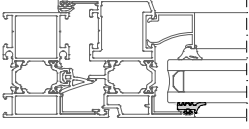
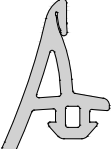
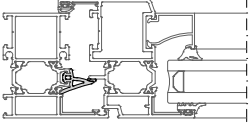

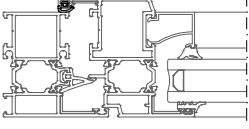
58T

ACCESSORIES / AKSESUARLAR

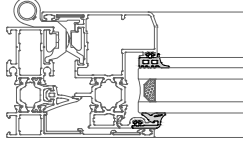
GASKETS / FİTİLLER

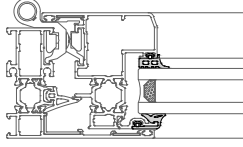
CODE / KOD	DRAWING / ÇİZİM	APPLICATION UYGULAMA	DESCRIPTION AÇIKLAMA	MATERIAL MALZEME	WEIGHT AĞIRLIK Kg/m	IN ONE PACKAGE PAKET MİKTARI
EM1-02			Glazing Gasket Inside İç Cam Fitili	EPDM	0.040	375 m
EM1-03			Glazing Gasket Inside İç Cam Fitili	EPDM	0.050	300 m
EM1-04			Glazing Gasket Inside İç Cam Fitili	EPDM	0.065	230 m
EM1-05			Glazing Gasket Inside İç Cam Fitili	EPDM	0.071	210 m
EM2-03			Glazing Gasket Outside Dış Cam Fitili	EPDM	0.069	215 m
EM54-01			Central Gasket Tozluk Fitili	EPDM	0.128	117 m
EM3-01			Acoustical Gasket Bini Fitili	EPDM	0.032	465 m

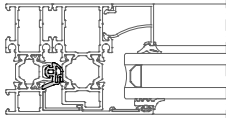

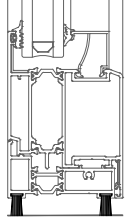
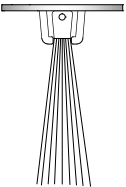
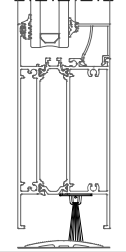



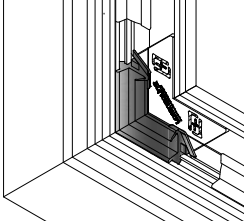



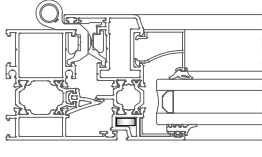

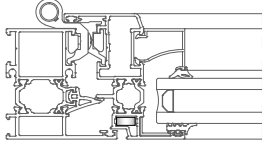

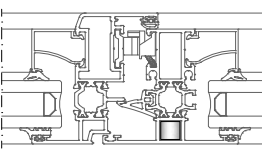

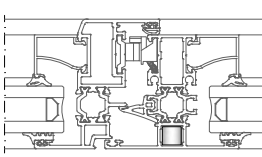

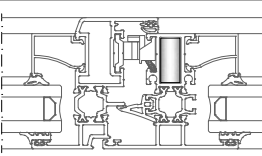
GASKETS / FİTİLLER

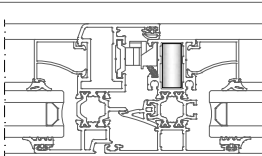
CODE / KOD	DRAWING / ÇİZİM	APPLICATION UYGULAMA	DESCRIPTION AÇIKLAMA	MATERIAL MALZEME	WEIGHT AĞIRLIK Kg/m	IN ONE PACKAGE PAKET MİKTARI
EM2-04			Hidden Sash Glazing Gasket Inside Gizli Kanat İç Cam Fiteli	EPDM	0.081	185 m
EM1-33			Hidden Sash Glazing Gasket Outside Gizli Kanat Dış Cam Fiteli	EPDM	0.085	175 m
EM58-531			Hidden Sash Central Gasket Gizli Kanat Tozluk Fiteli	EPDM	0.083	180 m
Brush / Fırça 10 mm			Brush / Fırça	-	-	200 m
Brush / Fırça 35 mm			Brush / Fırça	-	-	90cm / 100 cm

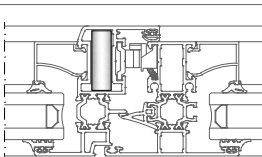

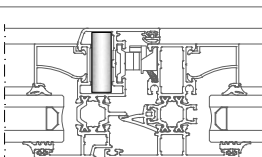

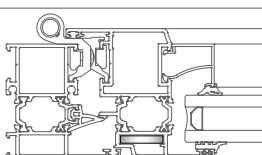

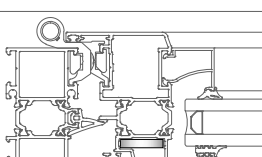



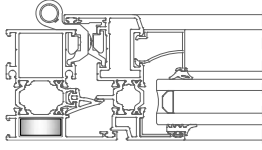

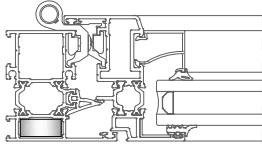

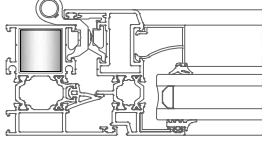

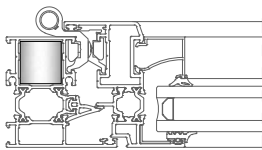
ENJECTION CORNER / ENJEKSİYON KÖŞE

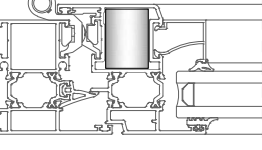
CODE / KOD	DRAWING / ÇİZİM	APPLICATION UYGULAMA	DESCRIPTION AÇIKLAMA	MATERIAL MALZEME	WEIGHT AĞIRLIK Kg/m	IN ONE PACKAGE PAKET MİKTARI
EM54-C01			-	EPDM	-	50 Pieces / Adet

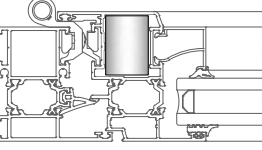

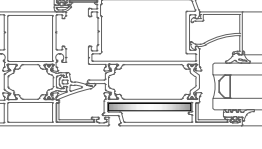

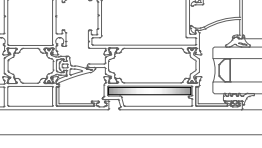

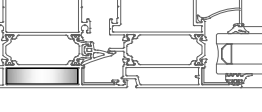



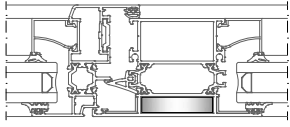

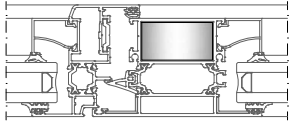

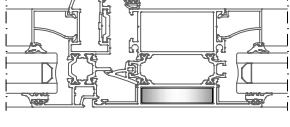

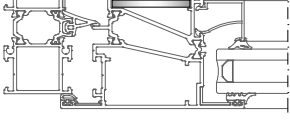
CUTTED CORNER JOINTS / KESİLMİŞ KÖŞE TAKOZLAR

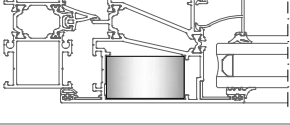
CODE / KOD	DRAWING / ÇİZİM	APPLICATION / UYGULAMA	PROFILE CODE PROFİL KOD	CUTTING SIZE KESİM ÖLÇÜSÜ	APPLICATION PROFILES ÇALIŞTIĞI PROFİLLER
CC-101-04.6			09-101-00	4.6 mm	58T-201-18 58T-201-20
CC-101-04.9			09-101-00	4.9 mm	58T-201-15
CC-101-09.6			09-101-00	9.6 mm	58T-301-18 58T-301-20 58T-507-18
CC-101-10.0			09-101-00	10 mm	58T-301-15 58T-131-15 58T-141-15 58T-335-15
CC-101-23.0			09-101-00	23 mm	58T-301-18 58T-301-20 58T-507-18
CC-101-23.4			09-101-00	23.4 mm	58T-301-15 58T-131-15 58T-141-15 58T-335-15
CC-101-30.8			09-101-00	30.8 mm	58T-201-18 58T-201-20
CC-101-31.3			09-101-00	31.3 mm	58T-201-15
CC-103-04.6			09-103-00	4.6 mm	58T-202-18 58T-202-20 58T-252-18 58T-404-18 58T-503-18
CC-103-04.9			09-103-00	4.9 mm	58T-202-15 58T-252-15

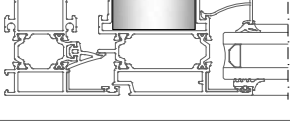

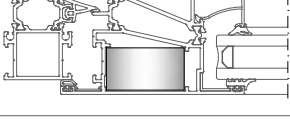

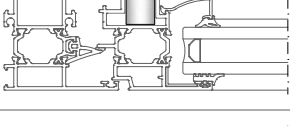
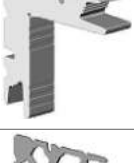
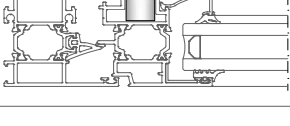

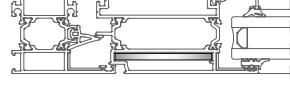



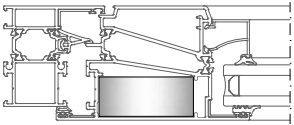

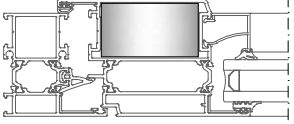

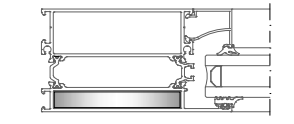

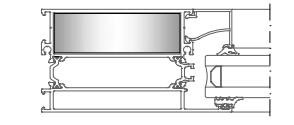
CUTTED CORNER JOINTS / KESİLMİŞ KÖŞE TAKOZLAR

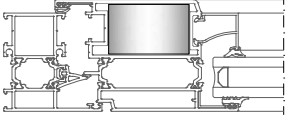
CODE / KOD	DRAWING / ÇİZİM	APPLICATION / UYGULAMA	PROFILE CODE PROFİL KOD	CUTTING SIZE KESİM ÖLÇÜSÜ	APPLICATION PROFILES ÇALIŞTIĞI PROFİLLER
CC-103-09.6			09-103-00	9.6 mm	58T-102-18 58T-122-18 58T-302-18 58T-302-20 58T-312-18 58T-322-18
CC-103-10.0			09-103-00	9.6 mm	58T-102-15 58T-112-15 58T-302-15 58T-312-15
CC-103-23.0			09-103-00	23.0 mm	58T-102-18 58T-122-18 58T-302-18 58T-312-18 58T-322-18 58T-404-18 58T-302-20
CC-103-23.4			09-103-00	23.4 mm	58T-102-15 58T-112-15 58T-302-15 58T-312-15
CC-103-30.8			09-103-00	30.8 mm	58T-202-18 58T-202-20
CC-103-31.3			09-103-00	31.3 mm	58T-202-15
CC-105-04.6			09-105-00	4.6 mm	58T-204-18 58T-205-18 58T-204-20 58T-205-20
CC-105-04.9			09-105-00	4.9 mm	58T-204-15 58T-205-15
CC-105-09.6			09-105-00	9.6 mm	58T-104-18 58T-304-18

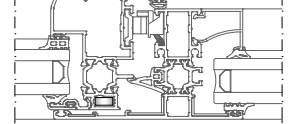

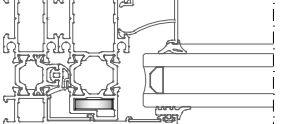

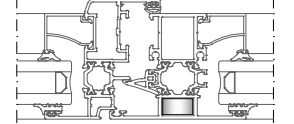
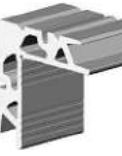
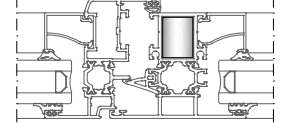

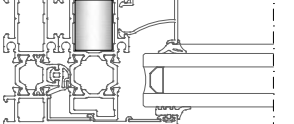



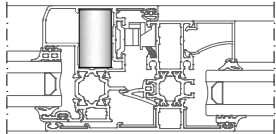

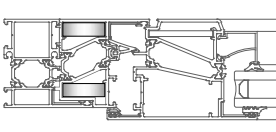
CUTTED CORNER JOINTS / KESİLMİŞ KÖŞE TAKOZLAR

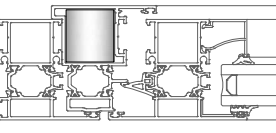
CODE / KOD	DRAWING / ÇİZİM	APPLICATION / UYGULAMA	PROFILE CODE PROFİL KOD	CUTTING SIZE KESİM ÖLÇÜSÜ	APPLICATION PROFILES ÇALIŞTIĞI PROFİLLER
CC-105-10.0			09-105-00	10 mm	58T-304-15
CC-105-23.0			09-105-00	23 mm	58T-104-18 58T-304-18
CC-105-23.4			09-105-00	23.4 mm	58T-304-15
CC-105-23.6			09-105-00	23.6 mm	58T-205-18 58T-205-20
CC-105-23.8			09-105-00	23.8 mm	58T-205-15
CC-105-30.8			09-105-00	30.8 mm	58T-204-18 58T-204-20
CC-105-31.3			09-105-00	31.3 mm	58T-204-15
CC-110-31.0			09-110-00	31.0 mm	58T-252-18
CC-110-31.3			09-110-00	31.3 mm	58T-252-15
CC-113-04.5			09-113-00	4.5 mm	58T-206-18 58T-207-18 58T-256-18

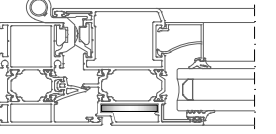

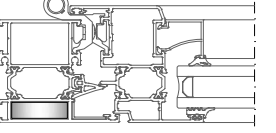

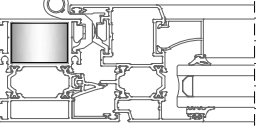
CUTTED CORNER JOINTS / KESİLMİŞ KÖŞE TAKOZLAR

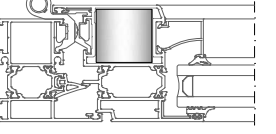
CODE / KOD	DRAWING / ÇİZİM	APPLICATION / UYGULAMA	PROFILE CODE PROFİL KOD	CUTTING SIZE KESİM ÖLÇÜSÜ	APPLICATION PROFILES ÇALIŞTIĞI PROFİLLER
CC-113-23.5			09-113-00	23.5 mm	58T-207-18
CC-113-31.0			09-113-00	31 mm	58T-206-18
CC-114-09.6			09-114-00	9.6 mm	58T-105-18 58T-305-18
CC-114-23.0			09-114-00	23 mm	58T-105-18 58T-305-18
CC-117-30.2			09-117-00	30.2 mm	58T-256-18
CC-121-05.0			09-121-00	5 mm	58T-231-15
CC-122-04.8			09-122-00	4.8 mm	58T-531-15
CC-122-09.6			09-122-00	9.6 mm	58T-306-18
CC-122-23.0			09-122-00	23 mm	58T-306-18
CC-122-23.4			09-122-00	23.4 mm	58T-531-15



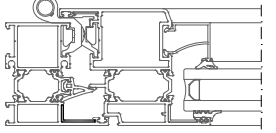

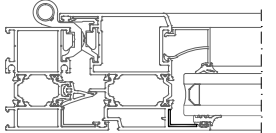

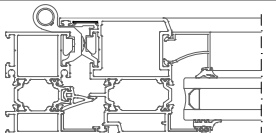



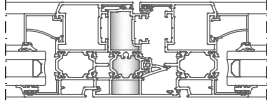

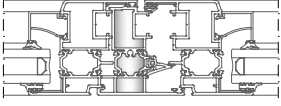
CUTTED CORNER JOINTS / KESİLMİŞ KÖŞE TAKOZLAR

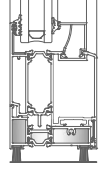
CODE / KOD	DRAWING / ÇİZİM	APPLICATION / UYGULAMA	PROFILE CODE PROFİL KOD	CUTTING SIZE KESİM ÖLÇÜSÜ	APPLICATION PROFILES ÇALIŞTIĞI PROFİLLER
CC-122-31.3			09-122-00	31.3 mm	58T-231-15
CC-123-09.5			09-123-00	9.5 mm	58T-502-18
CC-123-31.0			09-123-00	31 mm	58T-503-18
CC-124-04.6			09-124-00	4.6 mm	58T-203-18
CC-124-09.6			09-124-00	9.6 mm	58T-103-18 58T-113-18 58T-303-18
CC-124-23.0			09-124-00	23 mm	58T-103-18 58T-113-18 58T-303-18
CC-124-30.8			09-124-00	30.8 mm	58T-203-18

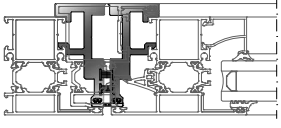
CORNER ACCESSORIES / KÖŞE BAĞLANTILAR

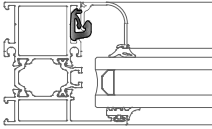
PACKAGE CODE PAKET KODU	DRAWING / ÇİZİM	APPLICATION / UYGULAMA	DESCRIPTION AÇIKLAMA	MATERIAL MALZEME	APPLICATION PROFILES ÇALIŞTIĞI PROFİLLER
EM58-21			Corner Joint Köşe Bağlantı	PVC	All Frames & Mullions Tüm Kasa ve Orta Kayıtlar
EM58-22			Corner Joint Köşe Bağlantı	PVC	All Vents Tüm Kanatlar
MK-20.1			Corner Joint Köşe Bağlantı	METAL	All Vents Tüm Kanatlar

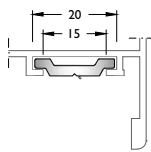
OTHER ACCESSORIES / DİĞER AKSESUARLAR

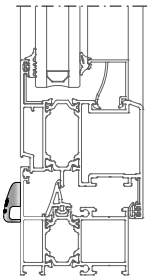
PACKAGE CODE PAKET KODU	DRAWING / ÇİZİM	APPLICATION UYGULAMA	APPLICATION PROFILES ÇALIŞTIĞI PROFİLLER	DESCRIPTION AÇIKLAMA	MATERIAL MALZEME
EM58T-501			58T-501-18	Adapter Cap Adaptör Kapağı	PVC
EM58T-551			58T-551-18	Adapter Cap Adaptör Kapağı	PVC
EM58T-403			58T-403-18	Adapter Cap Adaptör Kapağı	PVC
EM58-520			58T-503-18	Pivot Adapter Pivot Adaptör	Aluminium Alüminyum
EM08-111			08-111-00	Glazing Bead Adapter Çıta Adaptörü	PVC
EM15-200			-	Polyamid Rod Profile (Euro Section 1) Polyamid Tij Profili (Avrupa Kanal 1)	Polyamid
EM10-01 (White / Beyaz)			-	Drainage Cap Tahliye Kapağı	PVC
EM10-02 (Black / Siyah)					
EM10-03 (Brown / K.Rengi)					
EM10-04 (Gray / Gri)					
EM10-05 (L.Coffe / A. Kahve)					

MONTAGE TO FRAME T JUNCTION / KASAYA ÇEKTİRME BAĒLANTI

APPLICATION PROFILES ÇALIŐTIĒI PROFİLLER	PACKAGE CODE PAKET KODU	PROFILE CODE PROFİL KOD	CUTTING SIZE KESİM ÖLÇÜSÜ	A SCREW QUANTITY VİDA ADET
58T-301-18 58T-301-15 58T-301-20 58T-331-15 58T-335-15	CC-901-10.5 CC-903-10.5	09-901-00 09-903-00	10.5 mm	1
58T-306-18	CC-901-17.4 CC-903-17.4	09-901-00 09-903-00	17.4 mm	2
58T-302-18 58T-312-18 58T-322-18 58T-302-15 58T-312-15 58T-302-20 58T-332-15	CC-901-22.5 CC-903-22.5	09-901-00 09-903-00	22.5 mm	2

APPLICATION PROFILES ÇALIŐTIĒI PROFİLLER	PACKAGE CODE PAKET KODU	PROFILE CODE PROFİL KOD	CUTTING SIZE KESİM ÖLÇÜSÜ	A SCREW QUANTITY VİDA ADET
58T-303-18	CC-901-32.4 CC-903-32.4	09-901-00 09-903-00	32.4 mm	2
58T-304-18 58T-304-15	CC-901-42.8 CC-903-42.8	09-901-00 09-903-00	42.8 mm	2
58T-305-18 58T-105-18	CC-901-71.9 CC-903-71.9	09-901-00 09-903-00	71.9 mm	2
58T-402-18	CC-901-65.7 CC-903-67.7	09-901-00 09-903-00	65.7 mm 67.7 mm	2

APLICATION / UYGULAMA

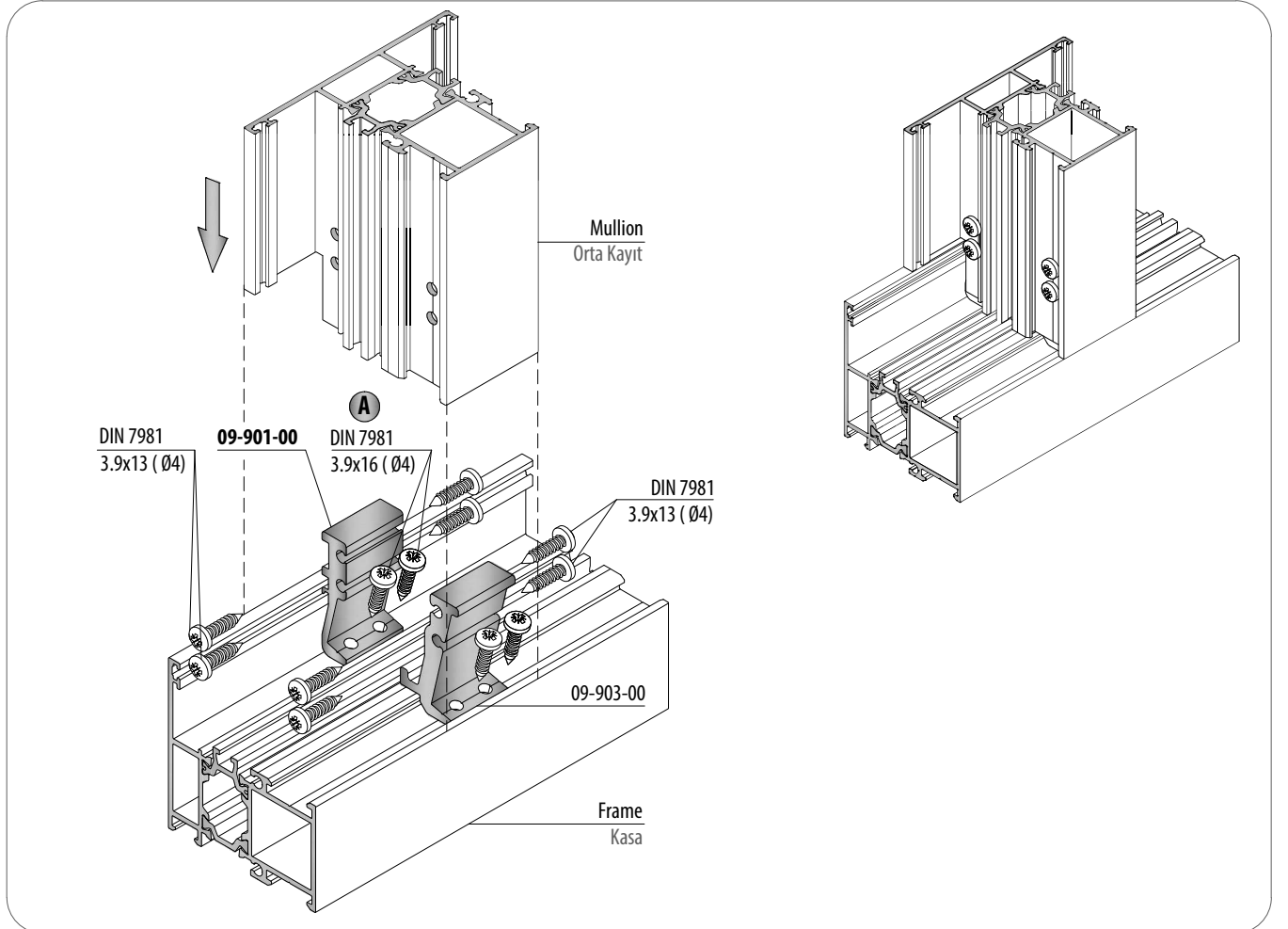

MONTAGE TO SASH T JUNCTION / KANAT ÇEKTİRME BAęLANTI

APPLICATION PROFILES ÇALIŞTIĐI PROFİLLER	PACKAGE CODE PAKET KODU	PROFILE CODE PROFİL KOD	CUTTING SIZE KESİM ÖLÇÜSÜ	A SCREW QUANTITY VİDA ADET
58T-301-18 58T-301-15 58T-301-20 58T-331-15 58T-335-15	CC-902-10.5 CC-903-10.5	09-902-00 09-903-00	10.5 mm	1
58T-306-18	CC-902-17.4 CC-903-17.4	09-902-00 09-903-00	17.4 mm	2
58T-302-18 58T-312-18 58T-322-18 58T-302-15 58T-312-15 58T-302-20 58T-332-15	CC-902-22.5 CC-903-22.5	09-902-00 09-903-00	22.5 mm	2

APPLICATION PROFILES ÇALIŞTIĐI PROFİLLER	PACKAGE CODE PAKET KODU	PROFILE CODE PROFİL KOD	CUTTING SIZE KESİM ÖLÇÜSÜ	A SCREW QUANTITY VİDA ADET
58T-303-18	CC-902-32.4 CC-903-32.4	09-902-00 09-903-00	32.4 mm	2
58T-304-18 58T-304-15	CC-902-42.8 CC-903-42.8	09-902-00 09-903-00	42.8 mm	2
58T-305-18 58T-105-18	CC-902-71.9 CC-903-71.9	09-902-00 09-903-00	71.9 mm	2
58T-402-18	CC-902-65.7 CC-903-67.7	09-902-00 09-903-00	65.7 mm 67.7 mm	2

APPLICATION / UYGULAMA

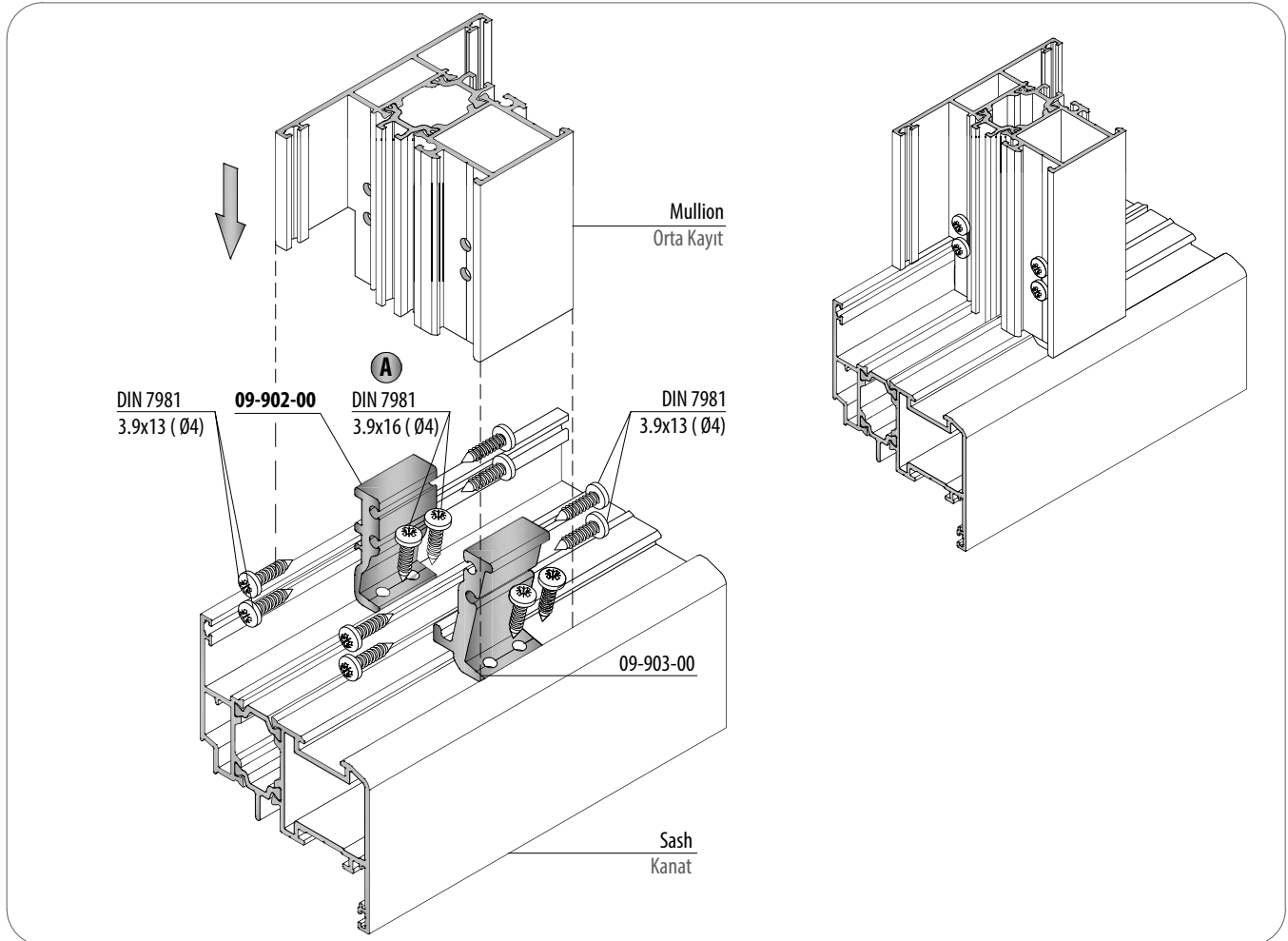

58T

CUTTING SIZE / KESİM ÖLÇÜLERİ

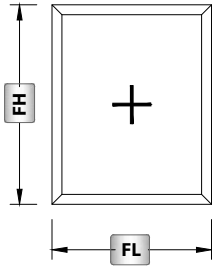
**GLASS / CAM**

Code Kod	Drawing Çizim	Quantity Miktar	Dimensions (mm) Boyutlar
Glass Cam		1 Pcs / Adet	GL = FL - (A1+A1) - 14 GH = FH - (A1+A1) - 14

PROFILES / PROFİLLER

Code Kod	Drawing Çizim	Cut Kesim	Quantity Miktar	Dimensions (mm) Boyutlar
58T-102-18			2 Pcs / Adet	FL
			2 Pcs / Adet	FH
08-109-00			2 Pcs / Adet	CL = FL - (A1+A1)
			2 Pcs / Adet	CH = FH - (A1+A1+22+22)

CONNECTIONS / BAĞLANTILAR

Code Kod	Quantity Miktar	Picture Resim
CC-103-23.0	4 Pcs / Adet	
CC-103-09.6	4 Pcs / Adet	
EM58-21	4 Pcs / Adet	

GASKETS / FİTİLLER

Code Kod	Quantity Miktar	Picture Resim
EM1-XX	2SL + 2SH	
EM2-03	2SL + 2SH	

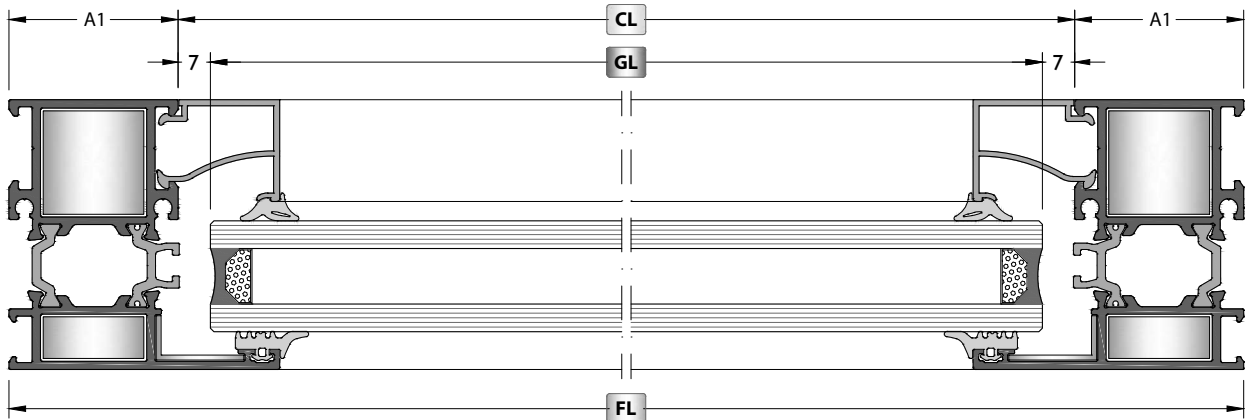
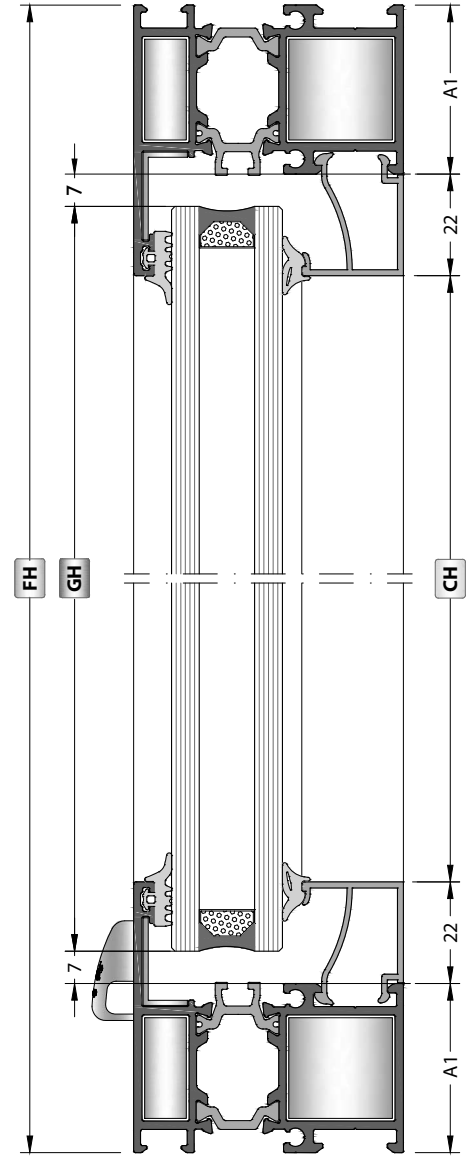

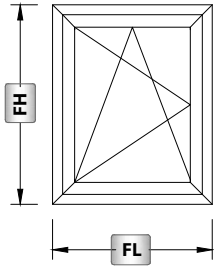

GLASS / CAM

Code Kod	Drawing Çizim	Quantity Miktar	Dimensions (mm) Boyutlar
Glass Cam		1 Pcs / Adet	$GL = SL - (A2+A2) - 14$
			$GH = SH - (A2+A2) - 14$

PROFILES / PROFİLLER

Code Kod	Drawing Çizim	Cut Kesim	Quantity Miktar	Dimensions (mm) Boyutlar
58T-102-18			2 Pcs / Adet	FL
			2 Pcs / Adet	FH
58T-201-18			2 Pcs / Adet	$SL = FL - (A1+A1) + 12$
			2 Pcs / Adet	$SH = FH - (A1+A1) + 12$
08-109-00			2 Pcs / Adet	$CL = SL - (A2+A2)$
			2 Pcs / Adet	$CH = SH - (A2+A2+22+22)$

CONNECTIONS / BAĞLANTILAR

Code Kod	Quantity Miktar	Picture Resim
CC-103-23.0	4 Pcs / Adet	
CC-103-09.6	4 Pcs / Adet	
CC-101-30.8	4 Pcs / Adet	
CC-101-04.6	4 Pcs / Adet	
EM58-21	4 Pcs / Adet	
EM58-22	4 Pcs / Adet	
MK-20.1	4 Pcs / Adet	
EM54-C01	4 Pcs / Adet	

GASKETS / FİTİLLER

Code Kod	Quantity Miktar	Picture Resim
EM1-XX	2SL + 2SH	
EM2-03	2SL + 2SH	
EM54-01	2SL + 2SH	
EM3-01	2SL + 2SH	

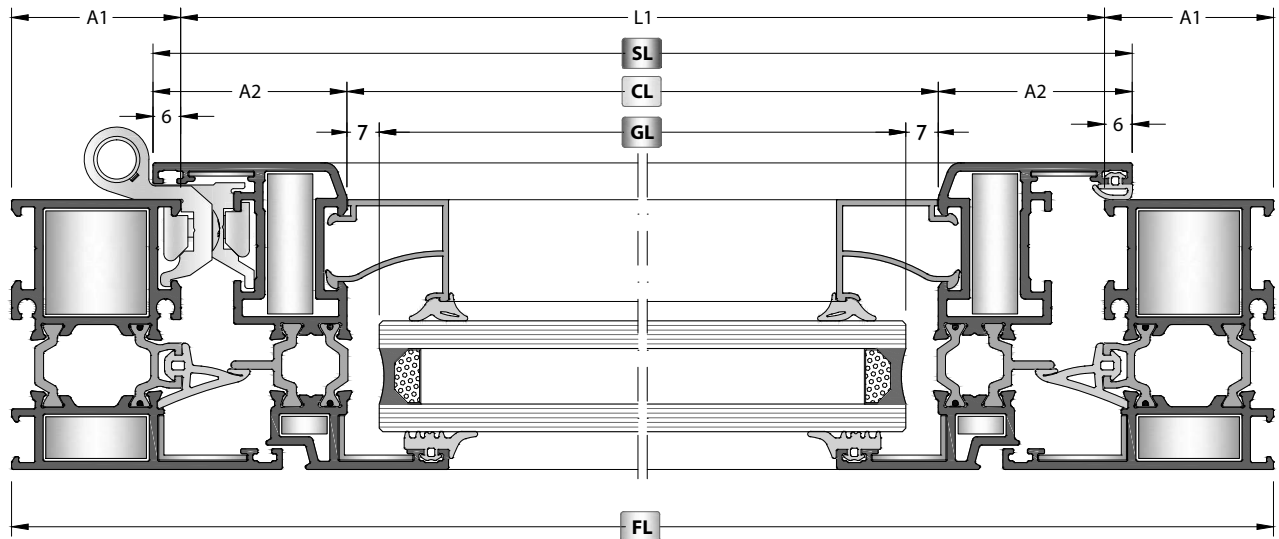
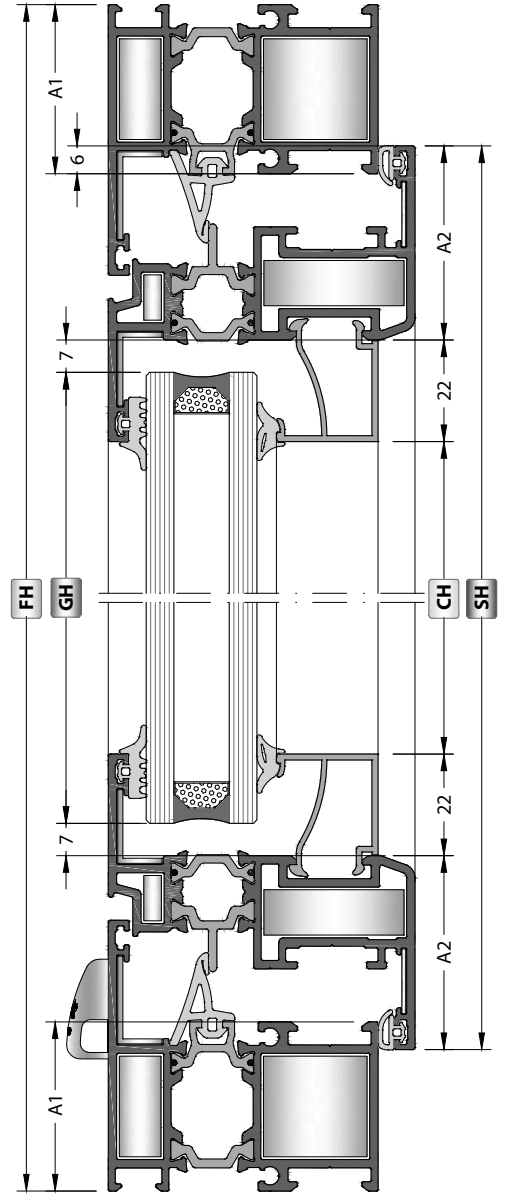

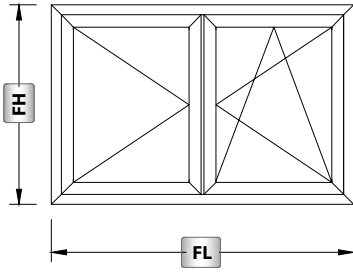

GLASS / CAM

Code Kod	Drawing Çizim	Quantity Miktar	Dimensions (mm) Boyutlar
Glass Cam		2 Pcs / Adet	GL = SL - (A2+A2) - 14 GH = SH - (A2+A2) - 14

PROFILES / PROFİLLER

Code Kod	Drawing Çizim	Cut Kesim	Quantity Miktar	Dimensions (mm) Boyutlar
58T-102-18			2 Pcs / Adet	FL
			2 Pcs / Adet	FH
58T-201-18			4 Pcs / Adet	$SL = \frac{FL - (A1 + A1) + 7}{2}$
			4 Pcs / Adet	$SH = FH - (A1 + A1) + 12$
58T-501-18			1 Pcs / Adet	AH = SH - 70
08-109-00			4 Pcs / Adet	CL = SL - (A2+A2)
			4 Pcs / Adet	CH = SH - (A2+A2+22+22)

CONNECTIONS / BAĞLANTILAR

Code Kod	Quantity Miktar	Picture Resim
CC-103-23.0	4 Pcs / Adet	
CC-103-09.6	4 Pcs / Adet	
CC-101-30.8	8 Pcs / Adet	
CC-101-04.6	8 Pcs / Adet	
EM58-21	4 Pcs / Adet	
EM58-22	8 Pcs / Adet	
MK-20.1	8 Pcs / Adet	
EM58T-501	1 Set / Takım	
EM54-C01	4 Pcs / Adet	

GASKETS / FİTİLLER

Code Kod	Quantity Miktar	Picture Resim
EM1-XX	2SL + 4SH	
EM2-03	2SL + 4SH	
EM54-01	2SL + 3SH	
EM3-01	2SL + 3SH	

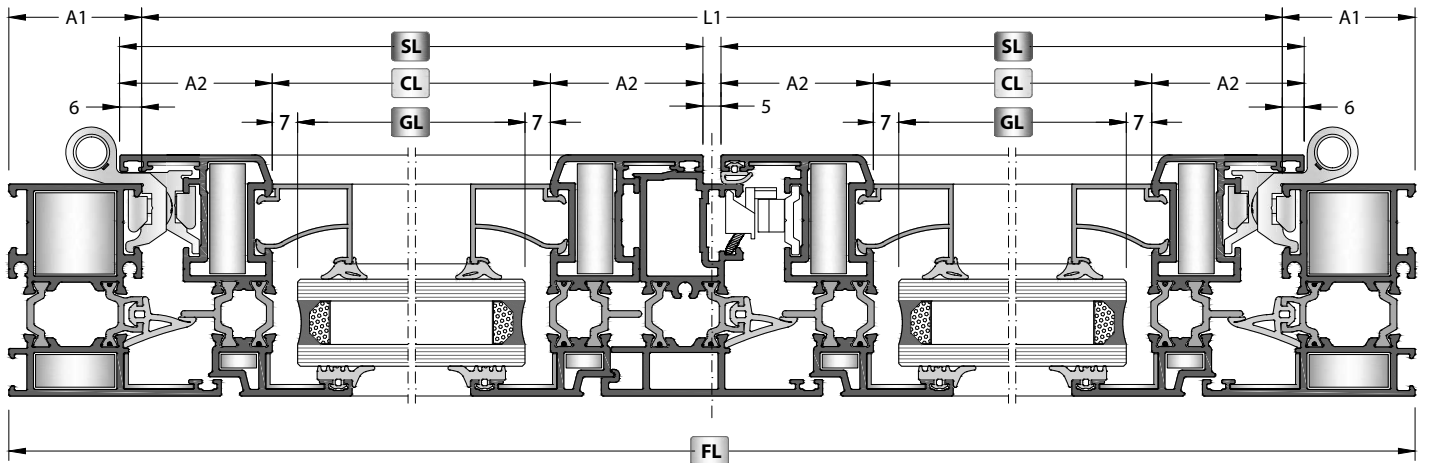
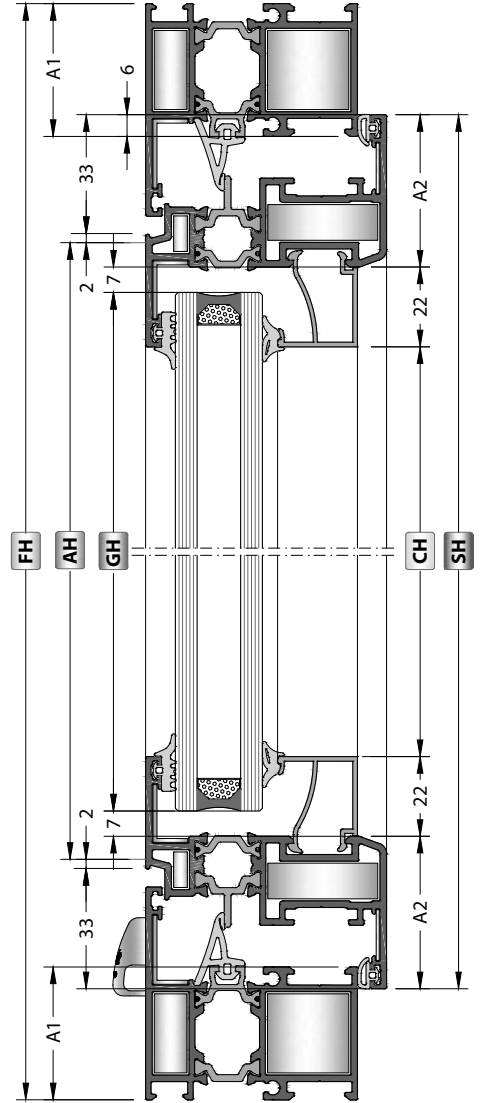

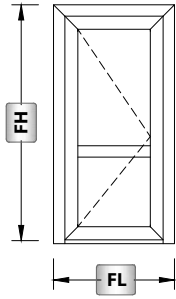

Depend to mullion position
* Orta kayıt pozisyonuna bağlıdır.

GLASS / CAM

Code Kod	Drawing Çizim	Quantity Miktar	Dimensions (mm) Boyutlar
Glass Cam		2 Pcs / Adet	GL = SL - (A2+A2) - 14 *

PROFILES / PROFİLLER

Code Kod	Drawing Çizim	Cut Kesim	Quantity Miktar	Dimensions (mm) Boyutlar
58T-102-18			1 Pcs / Adet	FL
			1 Pcs / Adet	FH
			1 Pcs / Adet	FH
58T-204-18			2 Pcs / Adet	SL = FL - (A1+A1) + 12
			2 Pcs / Adet	SH = FH - (A1+10) + 6
58T-302-18			1 Pcs / Adet	ML = SL - (A2+A2)
08-109-00			4 Pcs / Adet	CL = SL - (A2+A2)
			4 Pcs / Adet	*
58T-403-18			1 Pcs / Adet	AL = SL - 70

CONNECTIONS / BAĞLANTILAR

Code Kod	Quantity Miktar	Picture Resim
CC-103-23.0	2 Pcs / Adet	
CC-103-09.6	2 Pcs / Adet	
CC-105-30.8	4 Pcs / Adet	
CC-105-04.6	4 Pcs / Adet	
CC-902-22.5	2 Pcs / Adet	
CC-903-22.5	2 Pcs / Adet	
EM58-21	2 Pcs / Adet	
EM58-22	4 Pcs / Adet	
MK-20.1	4 Pcs / Adet	

CONNECTIONS / BAĞLANTILAR

Code Kod	Quantity Miktar	Picture Resim
EM58T-403	1 Set / Takım	
EM54-C01	2 Pcs / Adet	

GASKETS / FİTİLLER

Code Kod	Quantity Miktar	Picture Resim
EM1-XX	4SL + 2SH	
EM2-03	4SL + 2SH	
EM54-01	1SL + 2SH	
EM3-01	1SL + 2SH	
Brush / Fırça 10 mm	2SL	

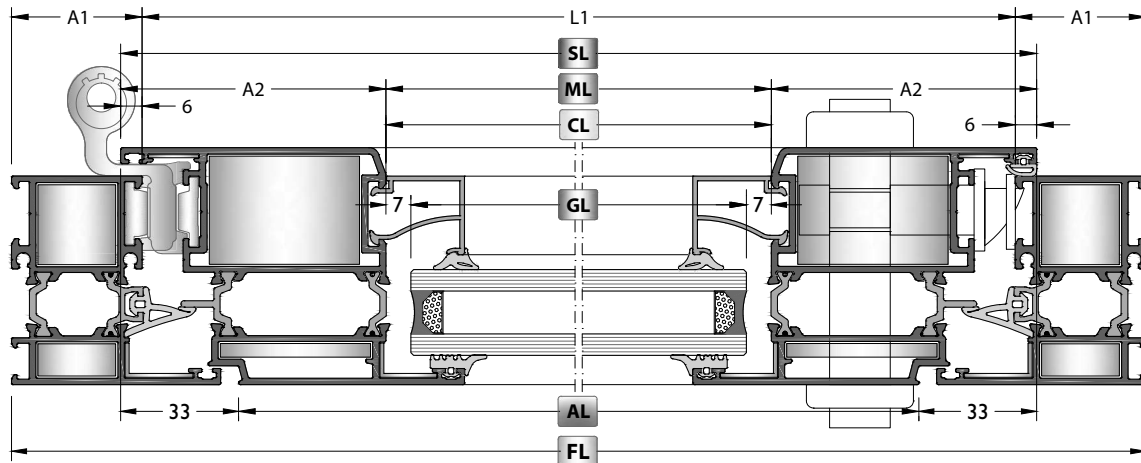
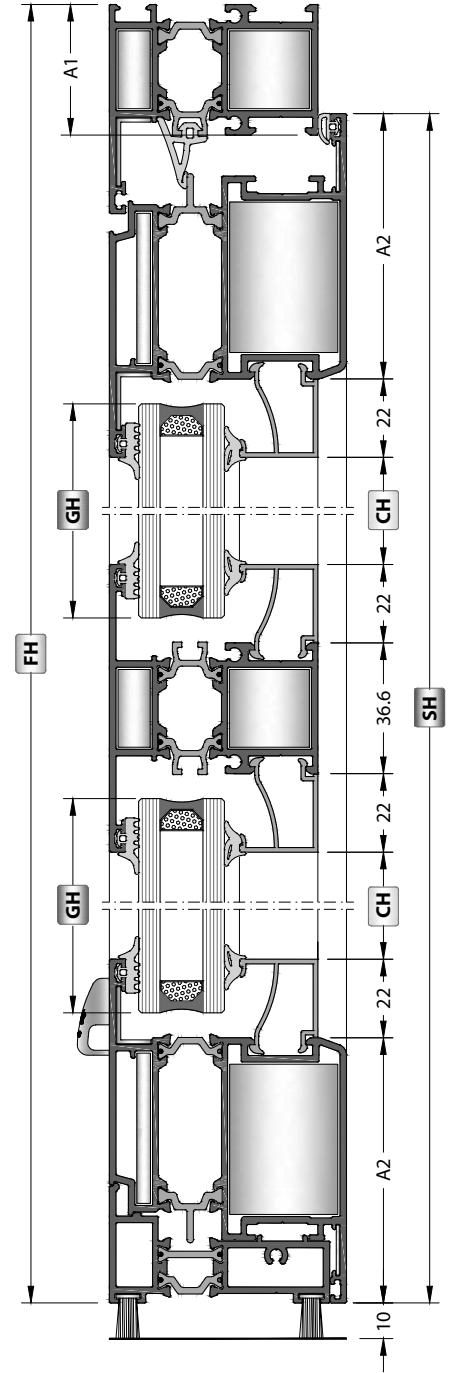

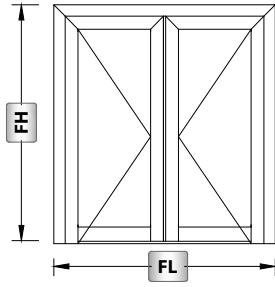

GLASS / CAM

Code Kod	Drawing Çizim	Quantity Miktar	Dimensions (mm) Boyutlar
Glass Cam		2 Pcs / Adet	GL = SL - (A2+A2) + 30 GH = SH - (A2+130) + 30

PROFILES / PROFİLLER

Code Kod	Drawing Çizim	Cut Kesim	Quantity Miktar	Dimensions (mm) Boyutlar
58T-102-18			1 Pcs / Adet	FL
			1 Pcs / Adet	FH
			1 Pcs / Adet	FH
58T-205-18			2 Pcs / Adet	$SL = \frac{FL - (A1+A1) + 7}{2}$
			2 Pcs / Adet	SH = FH - (A1+12) + 6
			2 Pcs / Adet	SH = FH - (A1+12) + 6
58T-501-18			1 Pcs / Adet	AH = SH - 70
58T-402-18			1 Pcs / Adet	ML = CL
08-109-00			4 Pcs / Adet	CL = SL - (A2+A2) + 44
			4 Pcs / Adet	CH = SH - (130+A2) + 44
20-101-00			1 Pcs / Adet	L1

CONNECTIONS / BAĞLANTILAR

Code Kod	Quantity Miktar	Picture Resim
CC-103-23.0	2 Pcs / Adet	
CC-103-09.6	2 Pcs / Adet	
CC-105-23.6	4 Pcs / Adet	
CC-105-04.6	4 Pcs / Adet	
CC-902-65.7	2 Pcs / Adet	
CC-903-67.7	2 Pcs / Adet	
EM58-21	2 Pcs / Adet	
EM58-22	4 Pcs / Adet	
MK-20.1	4 Pcs / Adet	
EM58T-501	1 Set / Takım	

CONNECTIONS / BAĞLANTILAR

Code Kod	Quantity Miktar	Picture Resim
EM54-C01	2 Pcs / Adet	

GASKETS / FİTİLLER

Code Kod	Quantity Miktar	Picture Resim
EM1-XX	4SL + 4SH	
EM2-03	4SL + 4SH	
EM54-01	1SL + 3SH	
EM3-01	2SL + 3SH	
Brush / Fırça 35 mm	2SL	

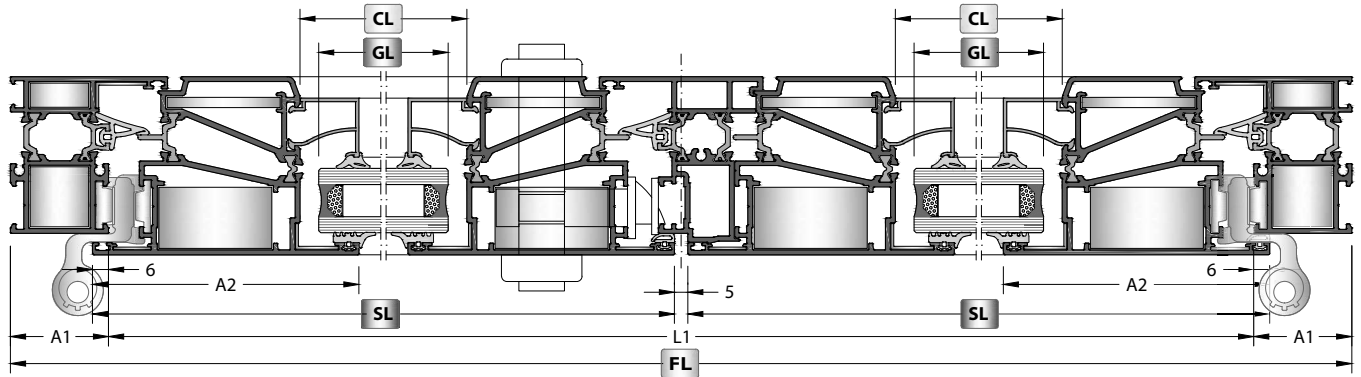
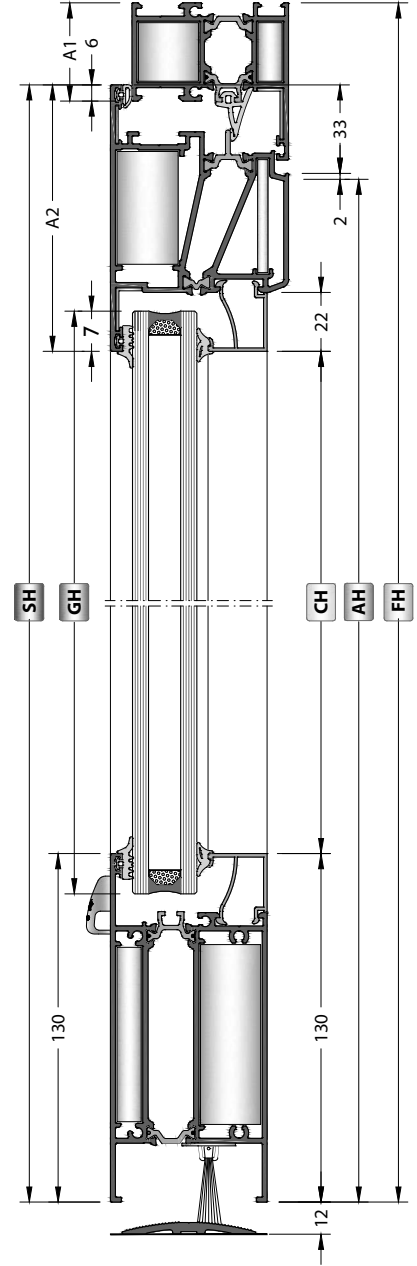

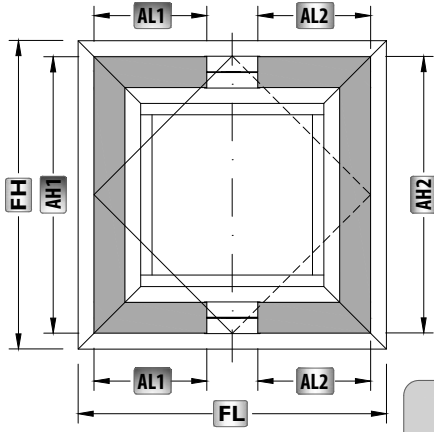

GLASS / CAM

Code Kod	Drawing Çizim	Quantity Miktar	Dimensions (mm) Boyutlar
Glass Cam		1 Pcs / Adet	GL = SL - (A2+A2) - 14 GH = SH - (A2+A2) - 14

PROFILES / PROFİLLER

Code Kod	Drawing Çizim	Cut Kesim	Quantity Miktar	Dimensions (mm) Boyutlar
58T-102-18			2 Pcs / Adet	FL
			2 Pcs / Adet	FH
58T-302-18			2 Pcs / Adet	SL = FL - (A1+A1) - 54
			2 Pcs / Adet	SH = FH - (A1+A1) - 54
AL1 58T-503-18		Front View / Ön Görünüş 45° Plan View / Plan Görünüş 60° 	2 Pcs / Adet	$AL1 = \frac{FL}{2} - 43.6 - A1$
			1 Pcs / Adet	AH1 = FH - (A1+A1) + 12
AL2 58T-503-18		Front View / Ön Görünüş 45° Plan View / Plan Görünüş 60° 	2 Pcs / Adet	$AL2 = \frac{FL}{2} - 43.6 - A1$
			1 Pcs / Adet	AH2 = FH - (A1+A1) + 12
08-109-00			2 Pcs / Adet	CL = SL - (A2+A2)
			2 Pcs / Adet	CH = SH - (A2+A2+22+22)

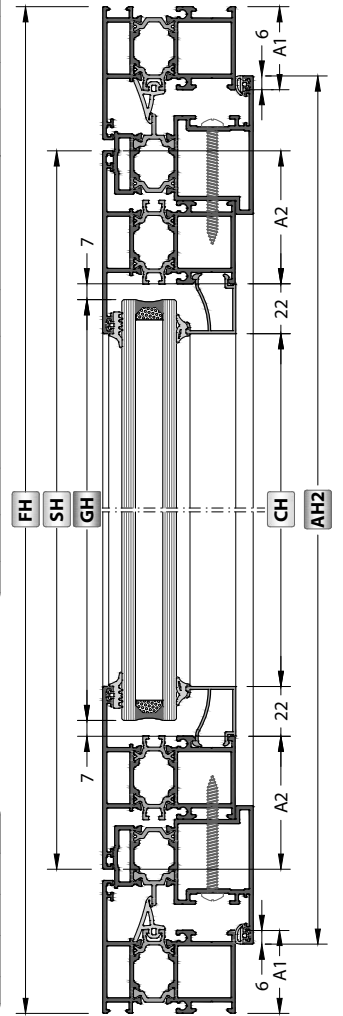
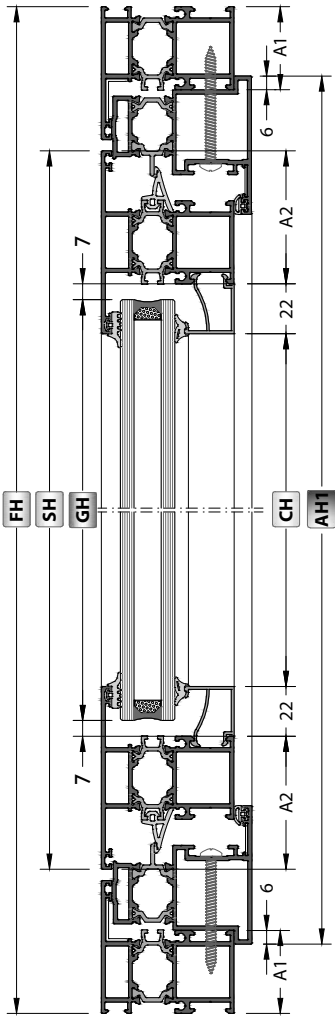

CONNECTIONS / BAĞLANTILAR

Code Kod	Quantity Miktar	Picture Resim
CC-103-23.0	8 Pcs / Adet	
CC-103-09.6	8 Pcs / Adet	
CC-123-31.0	4 Pcs / Adet	
CC-103-04.6	4 Pcs / Adet	
EM58-21	8 Pcs / Adet	
MK-20.1	4 Pcs / Adet	
EM54-C01	2 Pcs / Adet	

CONNECTIONS / BAĞLANTILAR

Code Kod	Quantity Miktar	Picture Resim
EM58-520	2 Pcs / Adet	

GASKETS / FITİLLER

Code Kod	Quantity Miktar	Picture Resim
EM1-XX	2SL + 2SH	
EM2-03	2SL + 2SH	
EM54-01	2SL + 2SH	
EM3-01	2SL + 2SH	

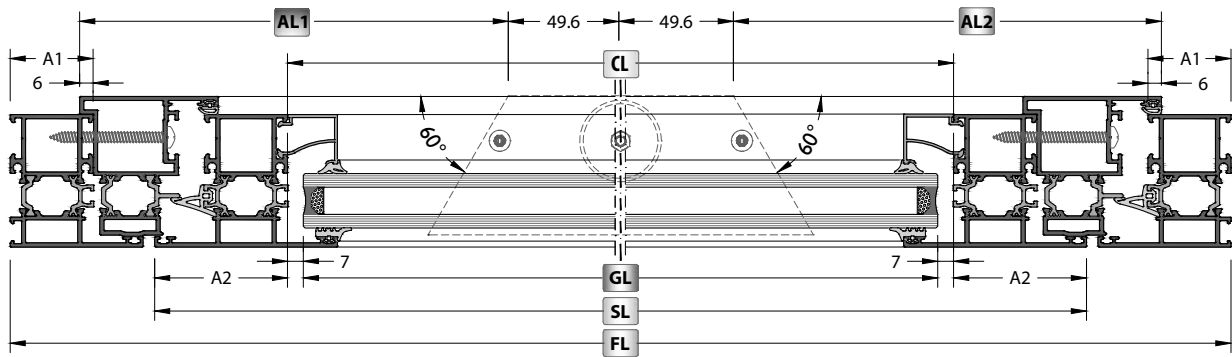

58T

ASSEMBLY DETAILS / MONTAJ DETAYLARI

FRAME ASSEMBLY / KASA UYGULAMA

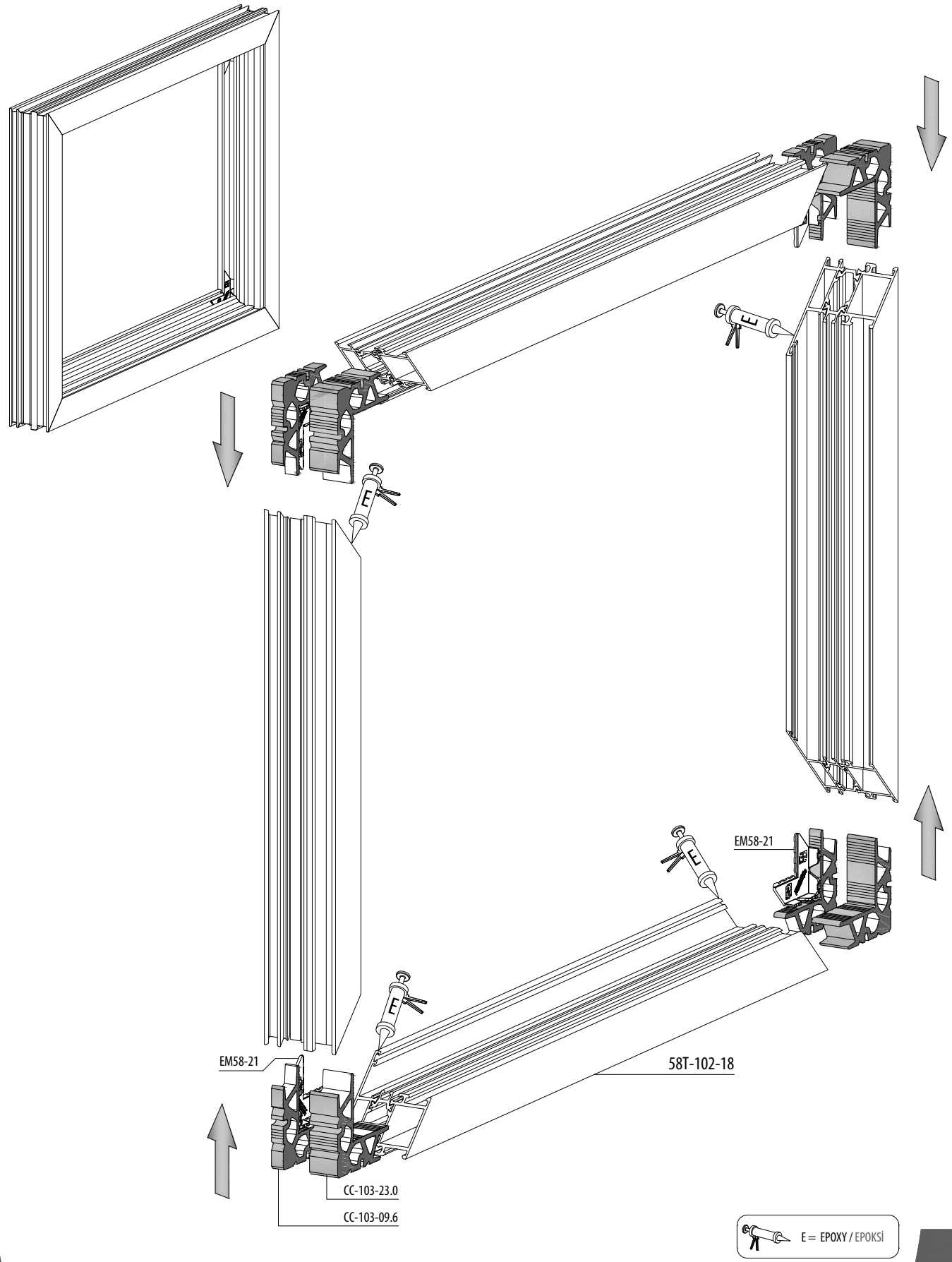

SASH ASSEMBLY / KANAT UYGULAMA

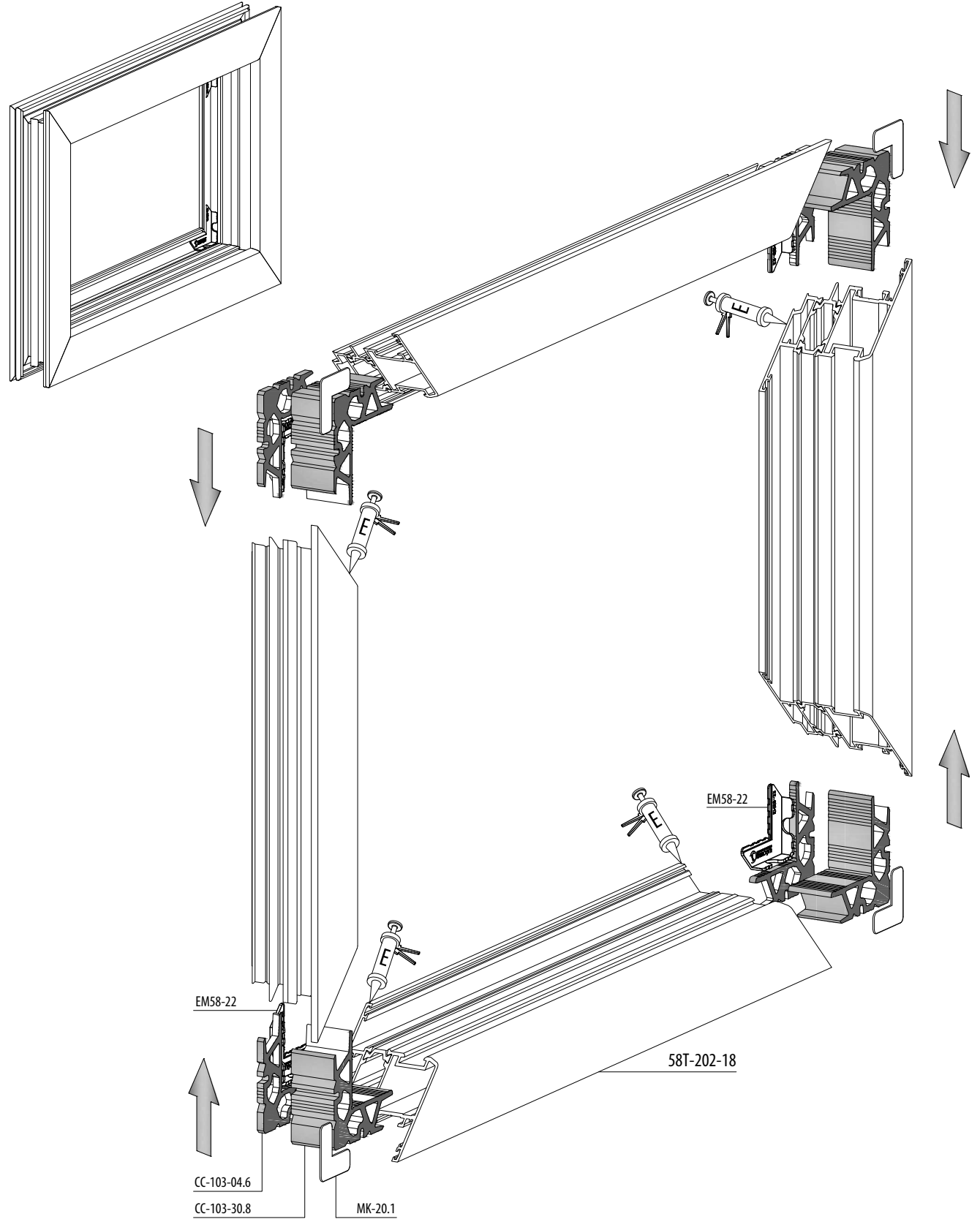

 E = EPOXY / EPOKSI

CENTRAL GASKET ENJECTION CORNER
TOZLUK FİTİLİ ENJEKSİYON KÖŞE

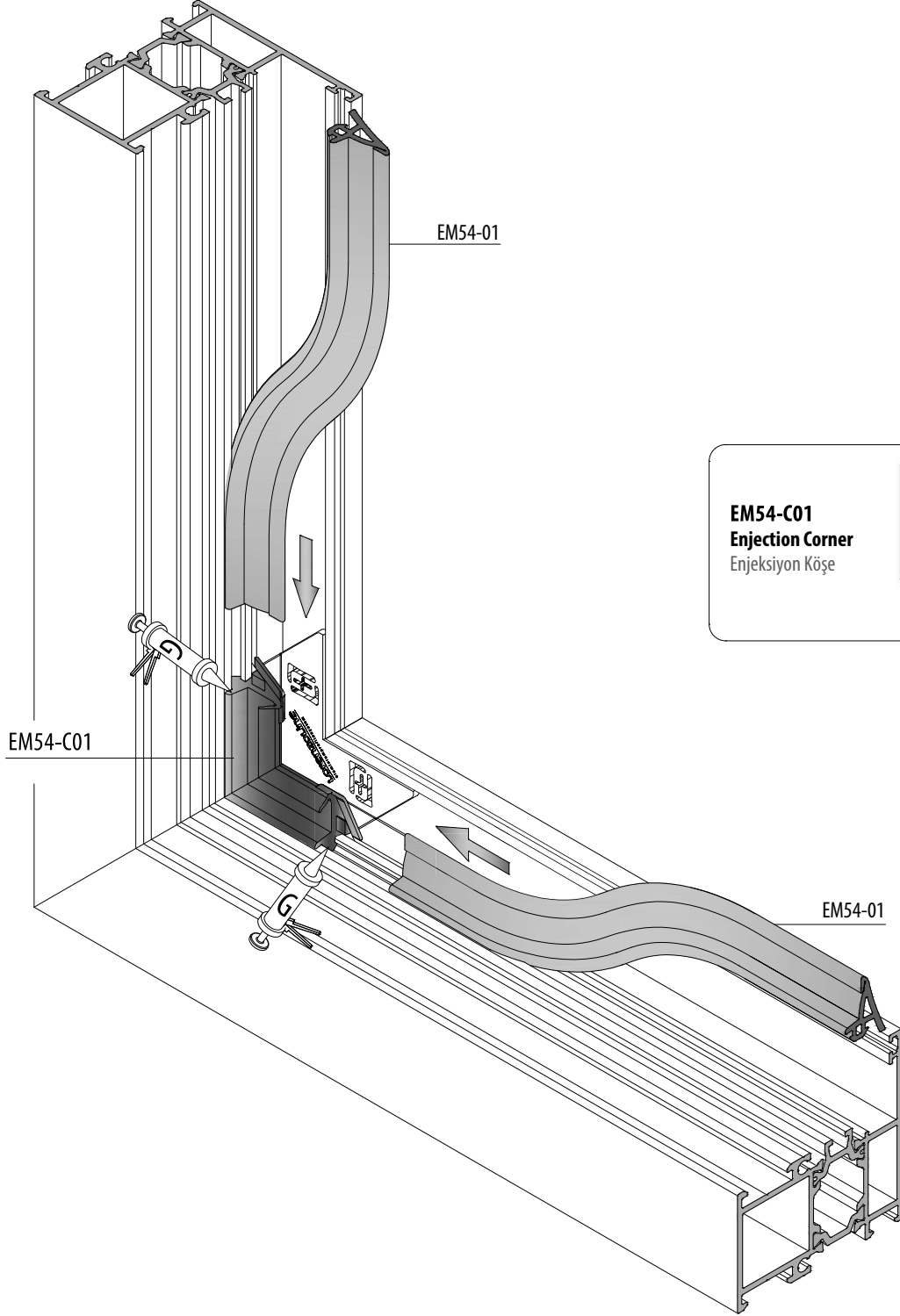

EM54-C01
Enjection Corner
Enjeksiyon Köşe



EM54-01

 G = EPDM GLUE
EPDM YAPIŞTIRICI

GLAZING BEAD APPLICATION TYPES / CAM ÇITA UYGULAMA ÇEŞİTLERİ

Vertical / Düşey : Flat - Düz
Horizontal / Yatay : Flat - Düz

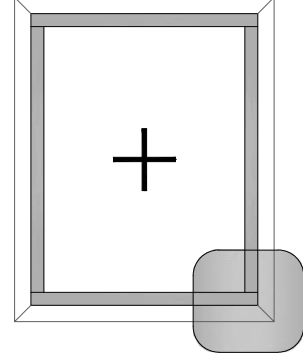
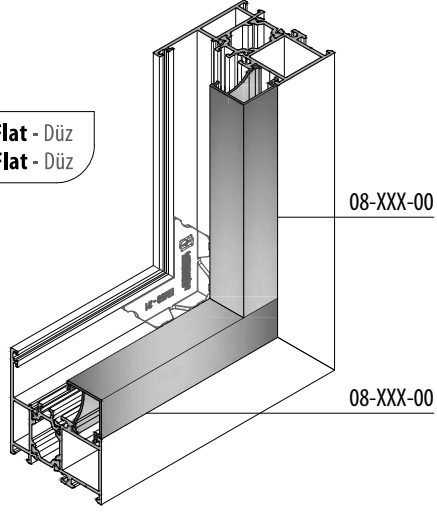

Vertical / Düşey : Oval
Horizontal / Yatay : Flat - Düz

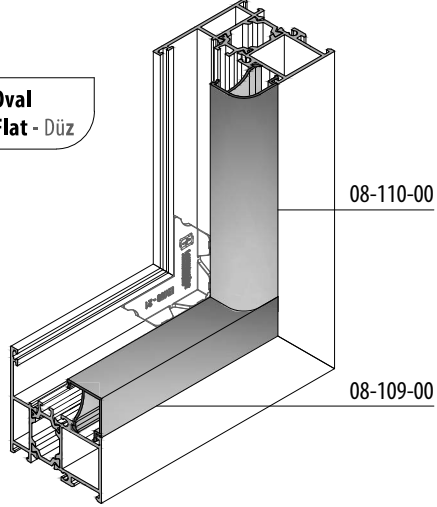

Vertical / Düşey : Flat - Düz
Horizontal / Yatay : Oval

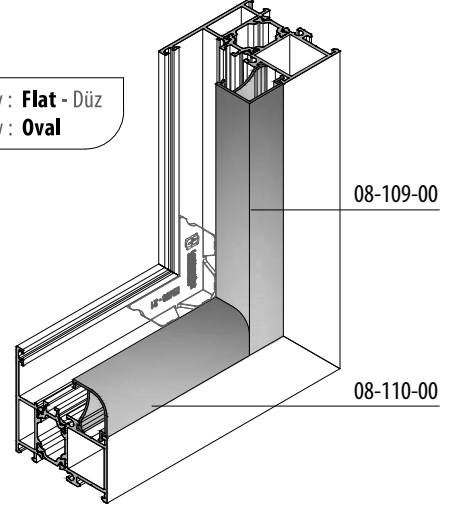

Vertical / Düşey : Oval
Horizontal / Yatay : Oval

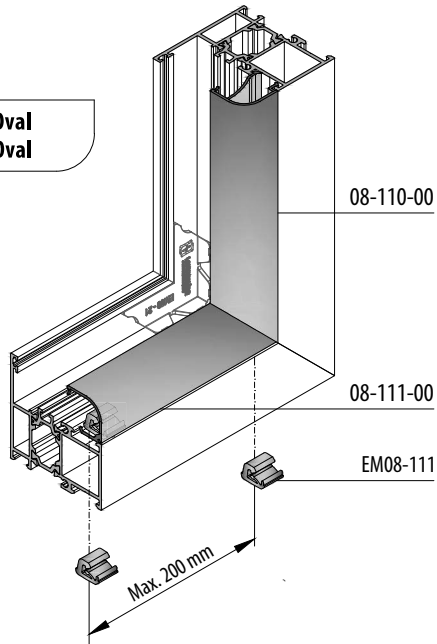

Vertical / Düşey : Oval
Horizontal / Yatay : Oval

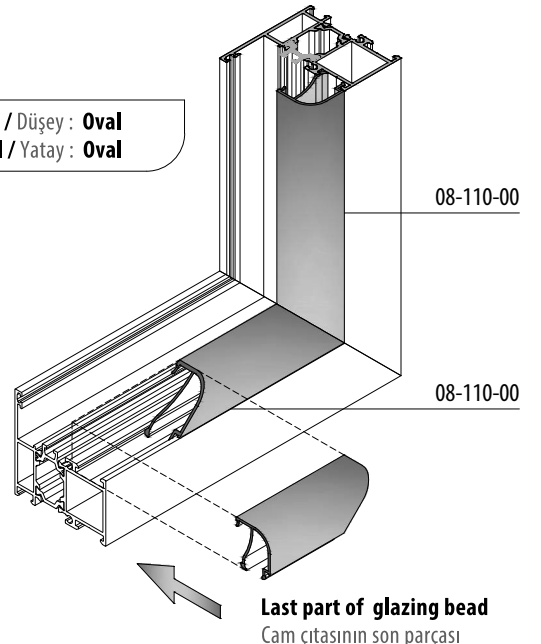

DRANAIGE HOLES / TAHLİYE DELİKLERİ

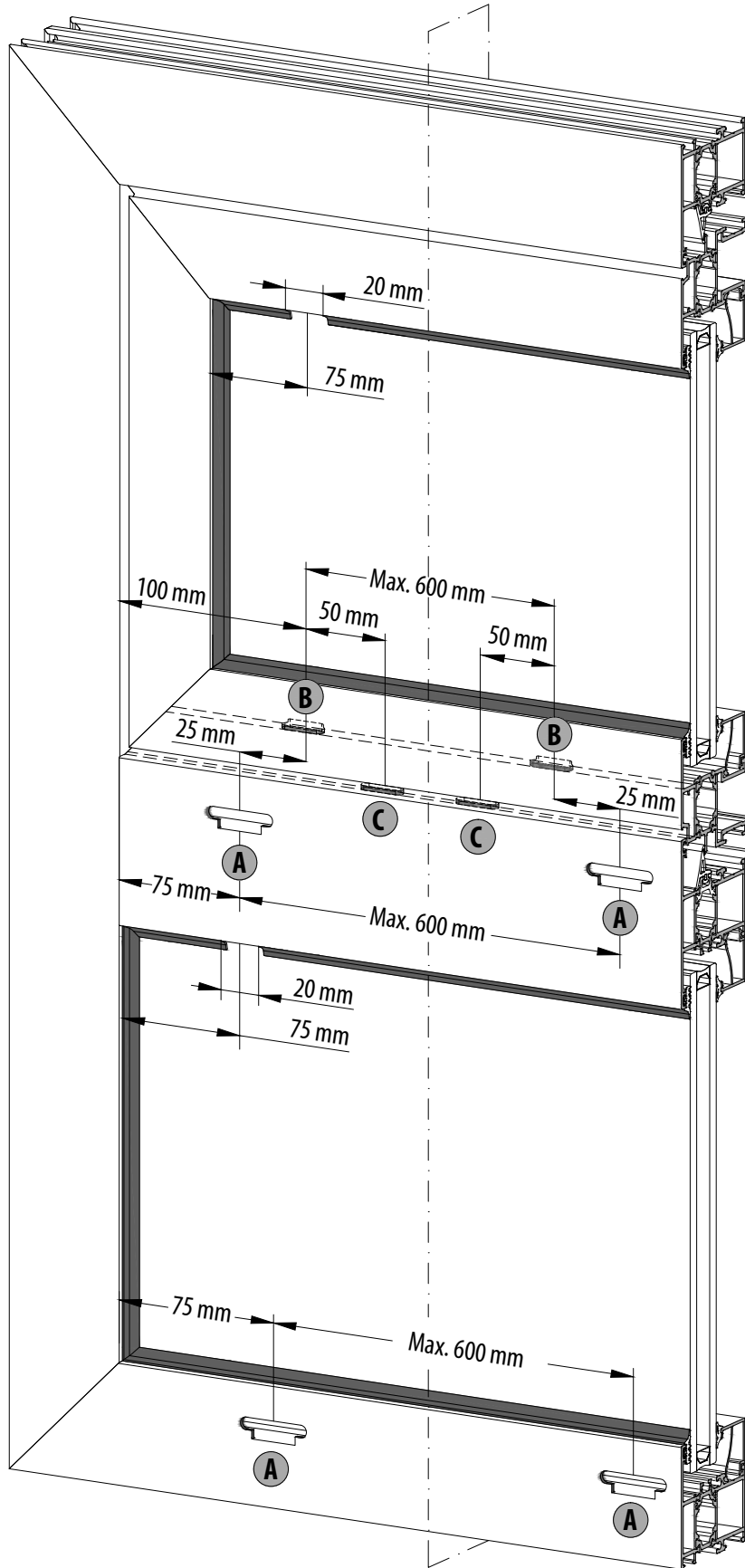

A

SLOT DIMENSIONS / SLOK ÖLÇÜLERİ

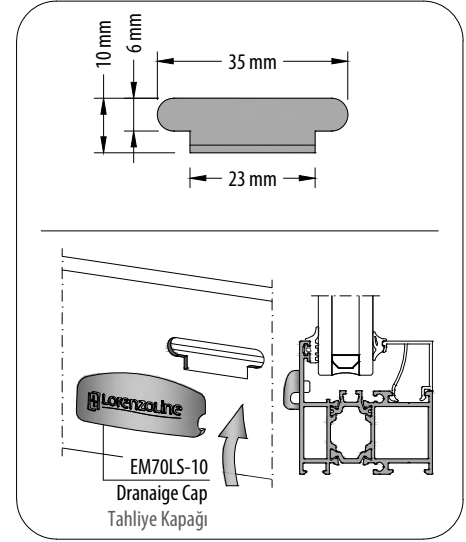

B

SLOT DIMENSIONS / SLOK ÖLÇÜLERİ

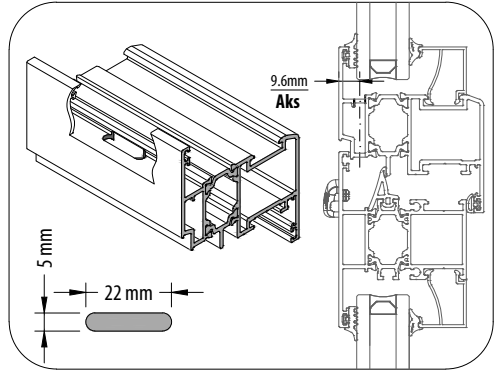

C

SLOT DIMENSIONS / SLOK ÖLÇÜLERİ

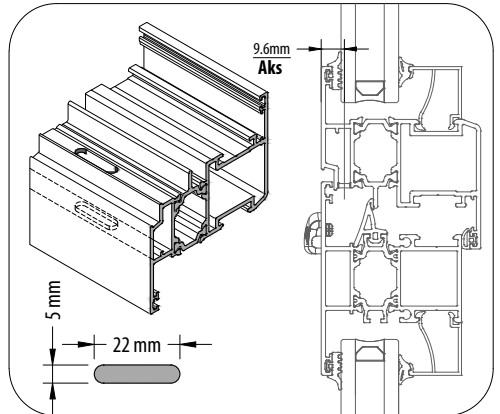

DOUBLE SASH ADAPTER CAP / ÇİFT KANAT ADAPTÖR

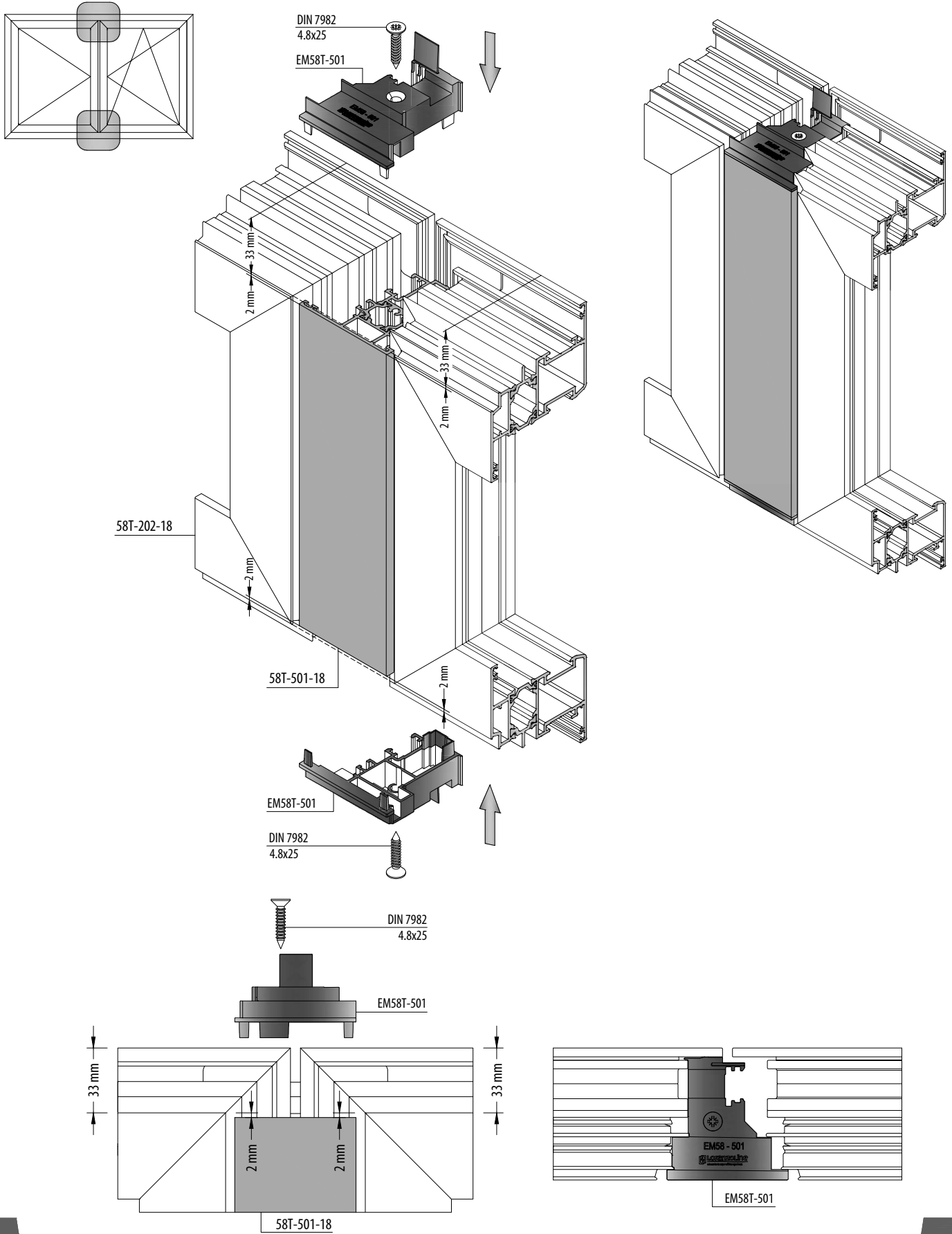

MULLION CUTTING KNIFE / ORTA KAYIT KESME BIÇAĞI

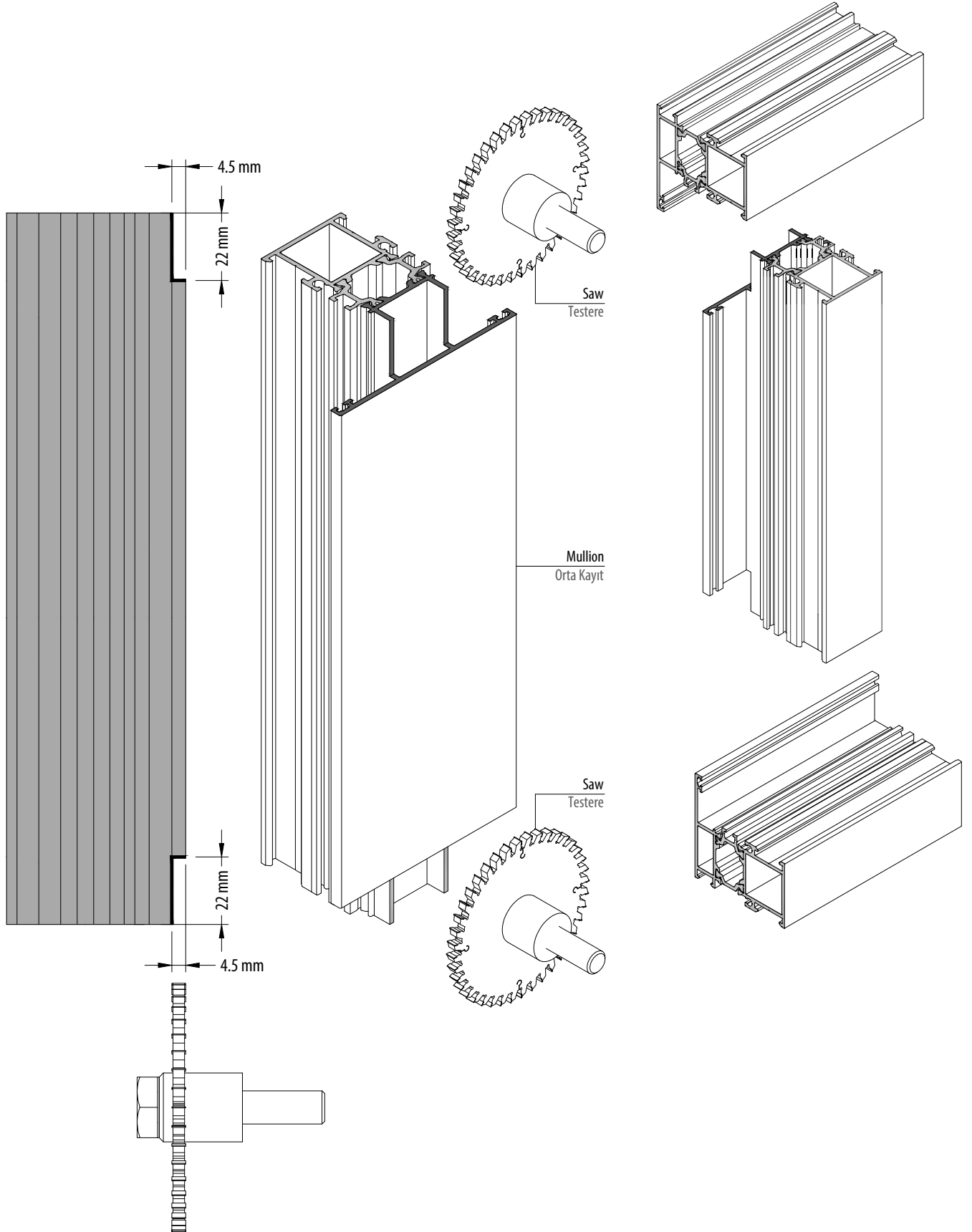

MULLION ISOLATION / ORTA KAYIT İZOLASYONU

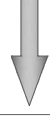

Isolation Before Montage
Montaj Öncesi İzolasyon

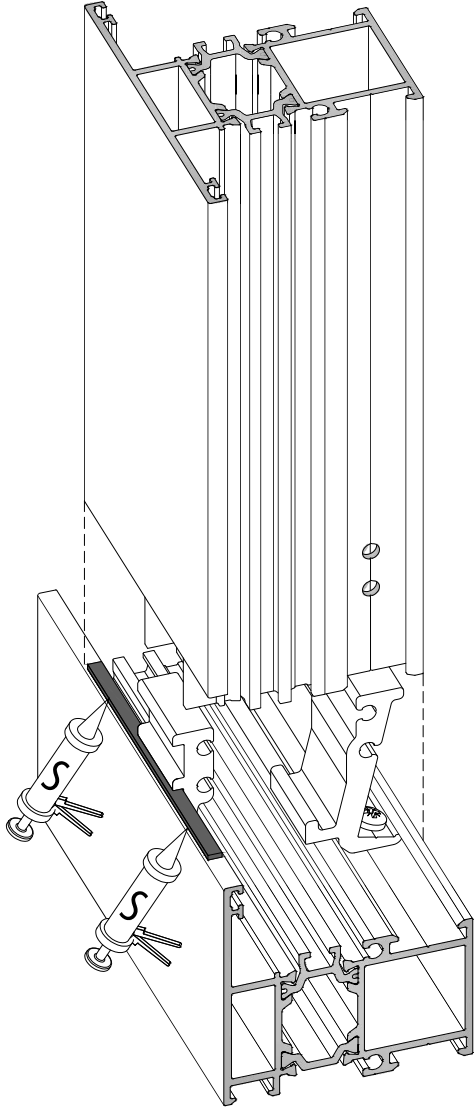

Isolation After Montage
Montaj Sonrası İzolasyon

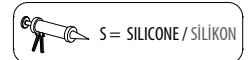
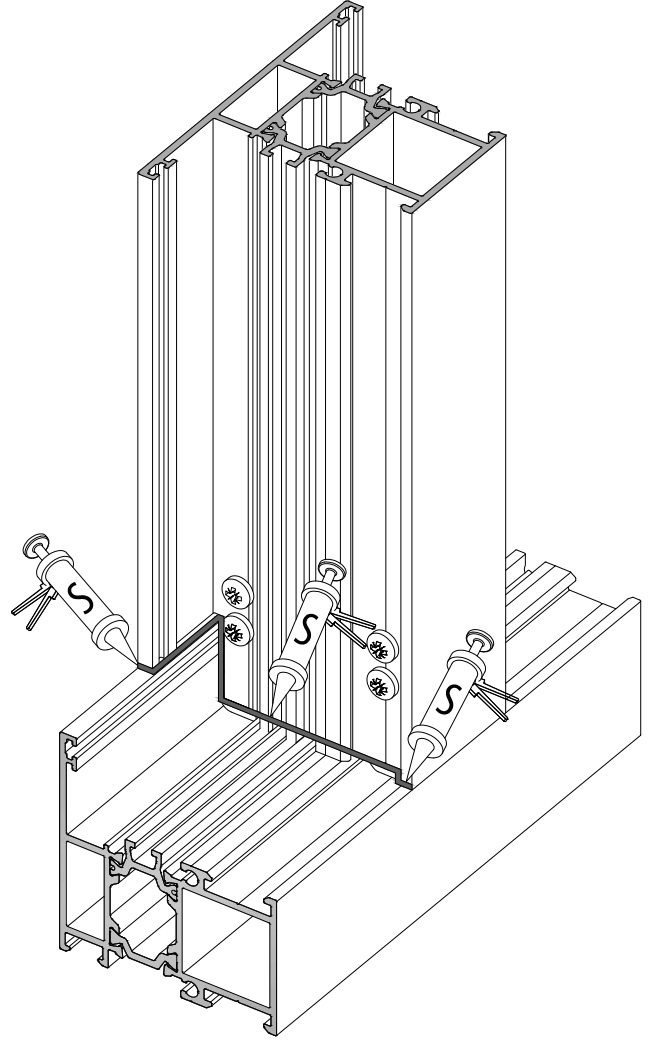

MULLION MONTAGE WITH T JUNCTION / ÇEKTİRME BAĞLANTI İLE ORTA KAYIT MONTAJI

Montage to Frame / Kasaya Montaj

Holes Sizes
Delik Ölçüleri

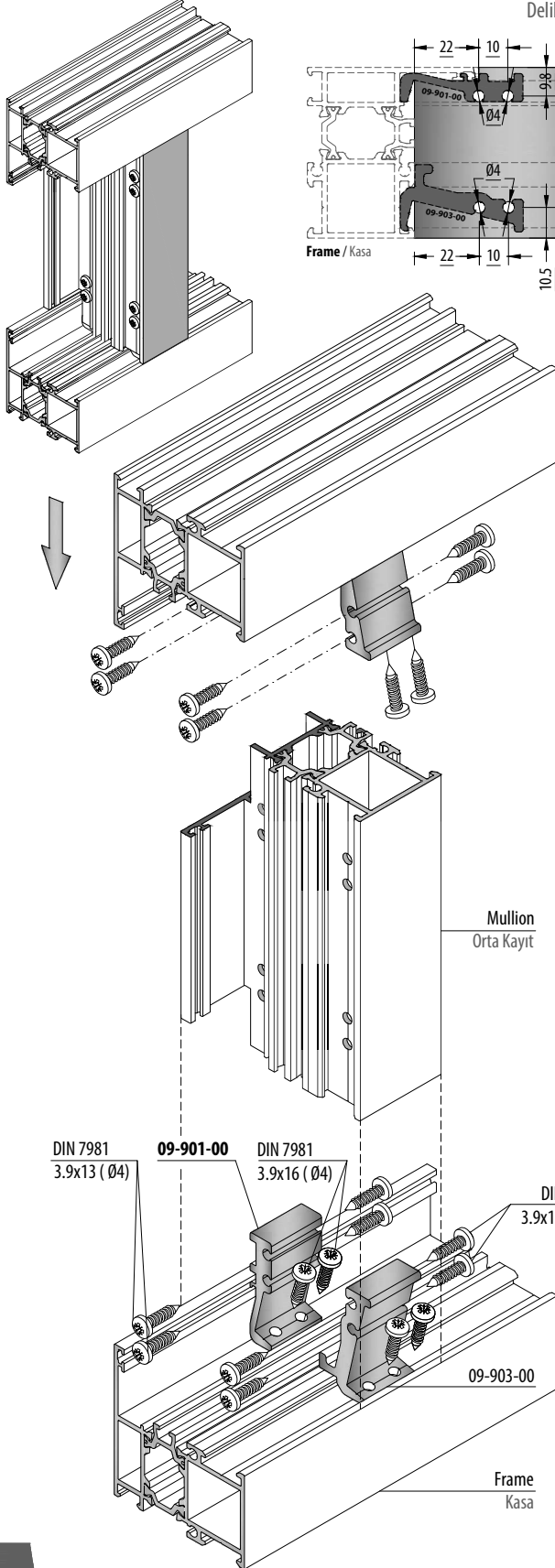
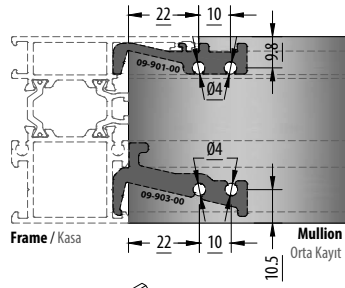

Montage to Sash / Kanat'a Montaj

Holes Sizes
Delik Ölçüleri

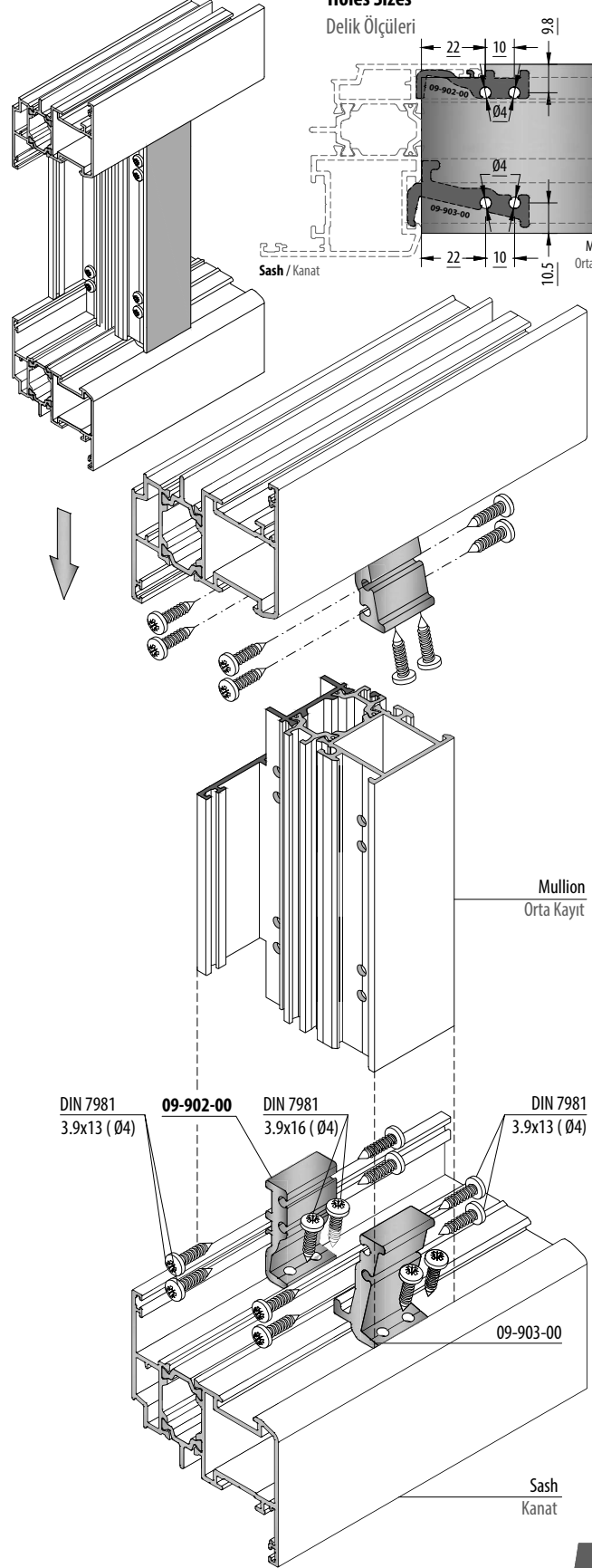
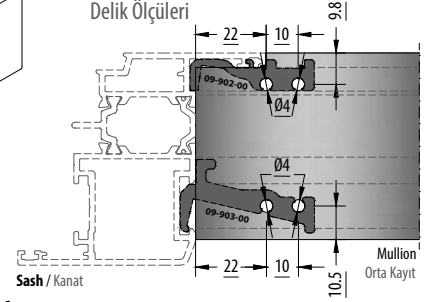

MULLION MONTAGE WITH SCREW / VİDA İLE ORTA KAYIT MONTAJI

Montage to Frame / Kasaya Montaj

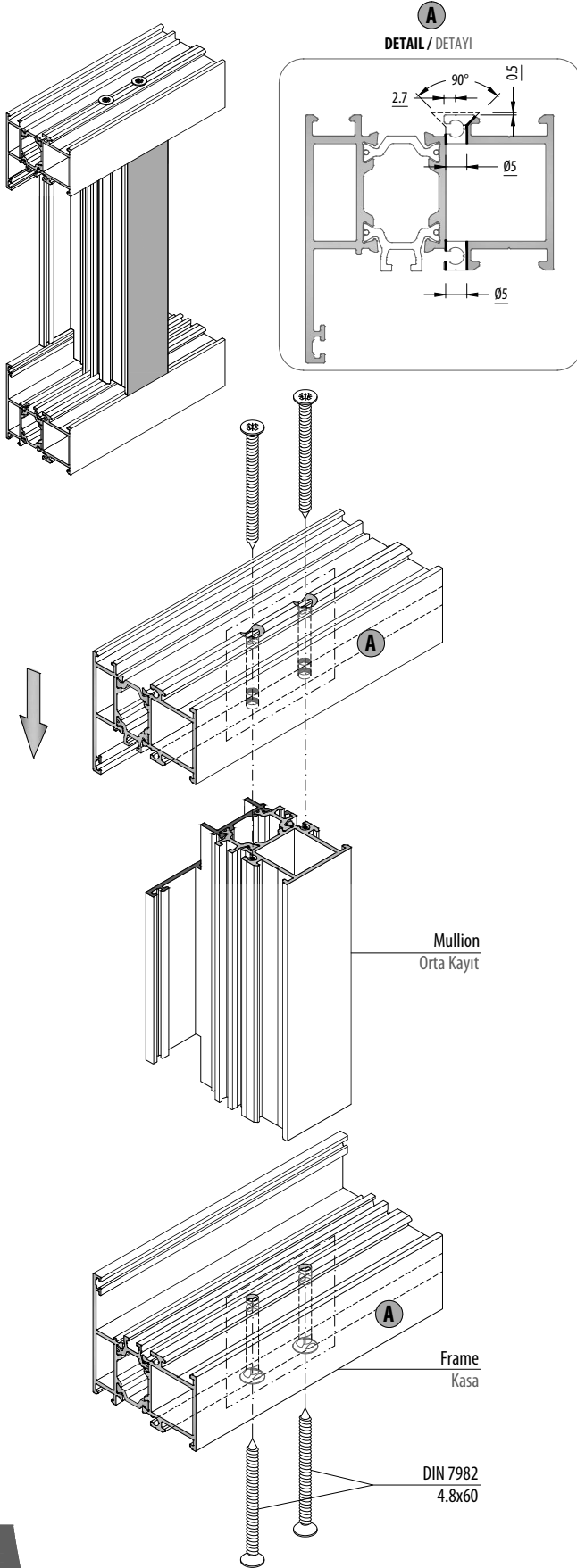

Montage to Sash / Kanat'a Montaj

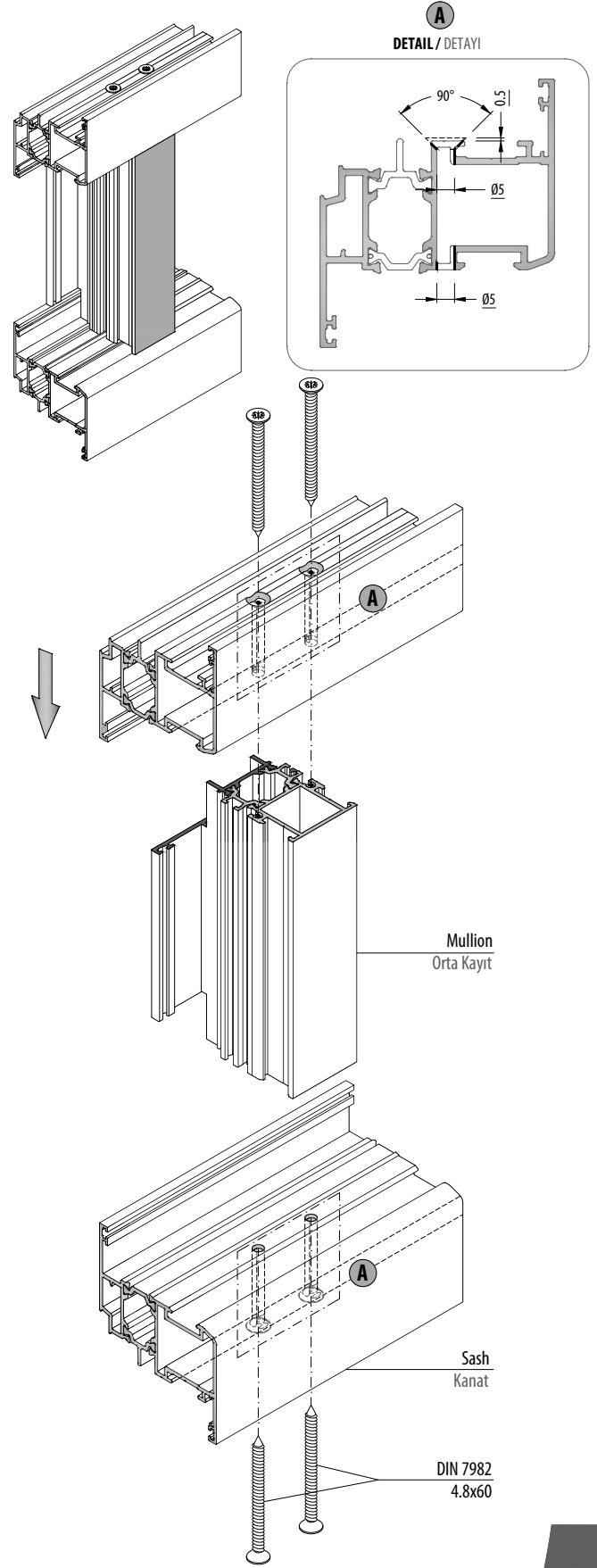

MULLION MONTAGE WITH SCREW / VİDA İLE ORTA KAYIT MONTAJI

SCREW SIZES / VİDA ÖLÇÜLERİ

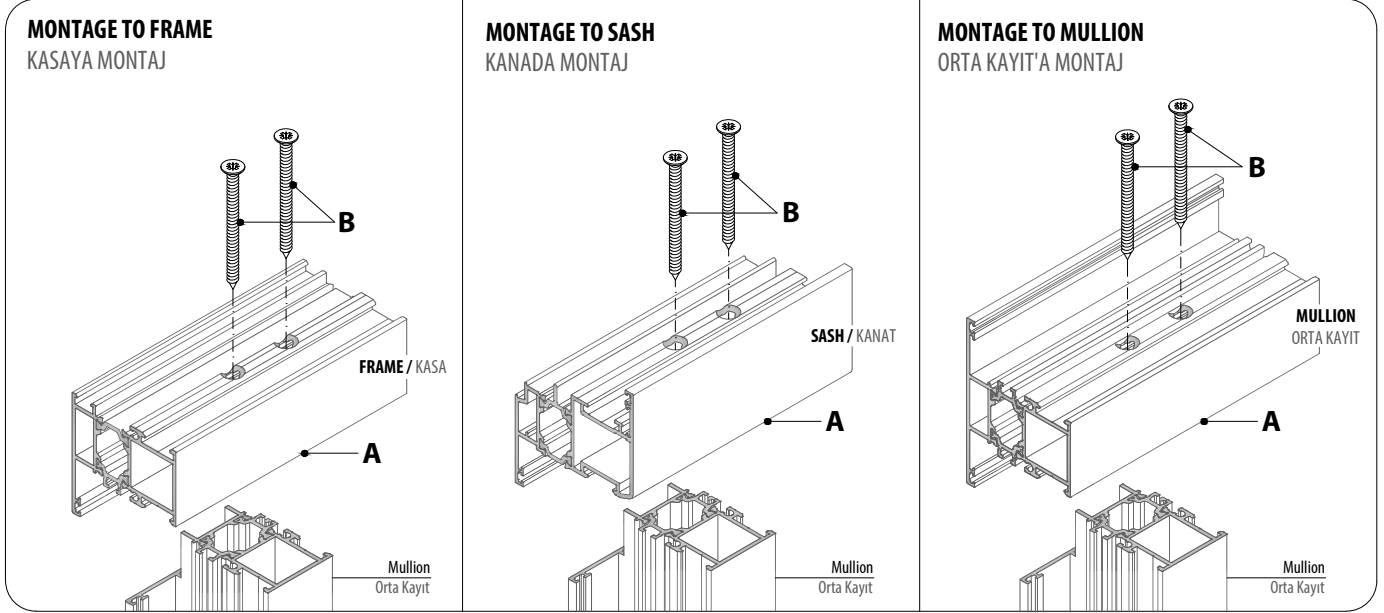

A	B	
PROFILE CODE PROFİL KODU	SCREW VİDA	
58T-102-18	YHB 4.8x60 DIN 7982	
58T-102-15		
58T-112-15		
58T-122-18		
58T-132-18		
58T-103-18		
58T-113-18		
58T-133-18		
58T-104-18		YHB 4.8x70 DIN 7982
58T-105-18		YHB 4.8x100 DIN 7982

A	B
PROFILE CODE PROFİL KODU	SCREW VİDA
58T-201-18	YHB 4.8x38 DIN 7982
58T-201-15	
58T-201-20	
58T-202-18	YHB 4.8x50 DIN 7982
58T-202-15	
58T-202-20	
58T-203-18	YHB 4.8x60 DIN 7982
58T-204-18	YHB 4.8x70 DIN 7982
58T-204-15	
58T-204-20	
58T-205-18	YHB 4.8x80 DIN 7982
58T-205-15	
58T-205-20	
58T-206-18	YHB 4.8x90 DIN 7982
58T-207-18	YHB 4.8x50 DIN 7982
58T-252-18	
58T-252-15	
58T-256-18	YHB 4.8x90 DIN 7982

A	B
PROFILE CODE PROFİL KODU	SCREW VİDA
58T-301-18	YHB 4.8x38 DIN 7982
58T-301-15	
58T-301-20	
58T-306-18	YHB 4.8x50 DIN 7982
58T-302-18	YHB 4.8x60 DIN 7982
58T-302-15	
58T-302-20	
58T-303-18	YHB 4.8x70 DIN 7982
58T-304-18	YHB 4.8x80 DIN 7982
58T-304-15	
58T-305-18	YHB 4.8x100 DIN 7982
58T-312-18	YHB 4.8x60 DIN 7982
58T-312-15	
58T-322-18	

MULLION MONTAGE WITH SCREW / VİDA İLE ORTA KAYIT MONTAJI

MULLION AKS DIMENSION / ORTA KAYIT AKS ÖLÇÜLERİ

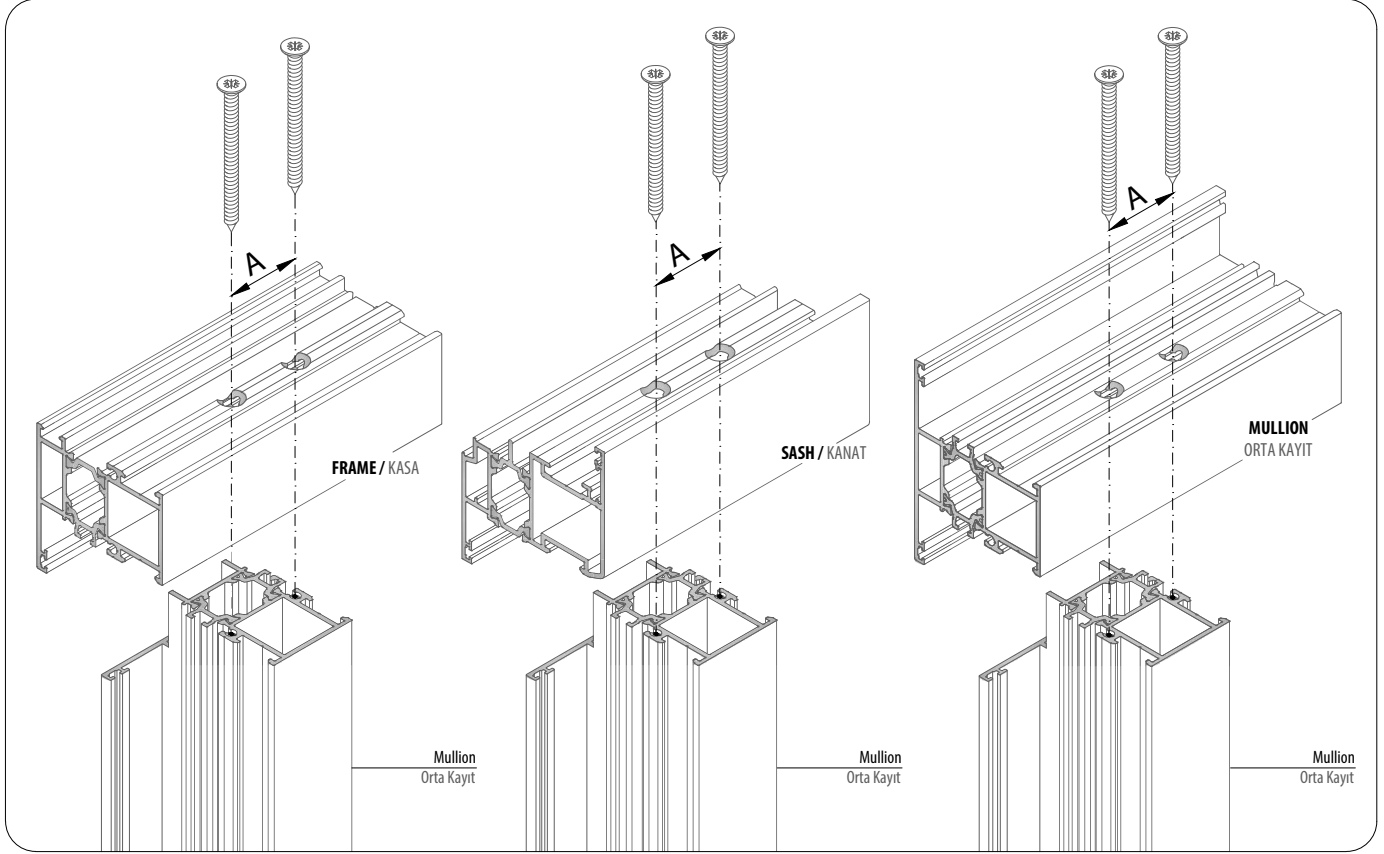

PROFILE CODE PROFİL KODU	A
	CENTER DIMENSION VİDA AKS ÖLÇÜLERİ
58T-301-18	18 mm
58T-301-15	
58T-301-20	
58T-306-18	24.9 mm
58T-302-18	30 mm
58T-302-15	
58T-302-20	
58T-312-18	
58T-312-15	
58T-322-18	

PROFILE CODE PROFİL KODU	A
	CENTER DIMENSION VİDA AKS ÖLÇÜLERİ
58T-303-18	39.9 mm
58T-304-18	50.3 mm
58T-304-15	
58T-305-18	79.4 mm

KICK PLATE CAP MONTAGE / ETEK KAPAK MONTAJI

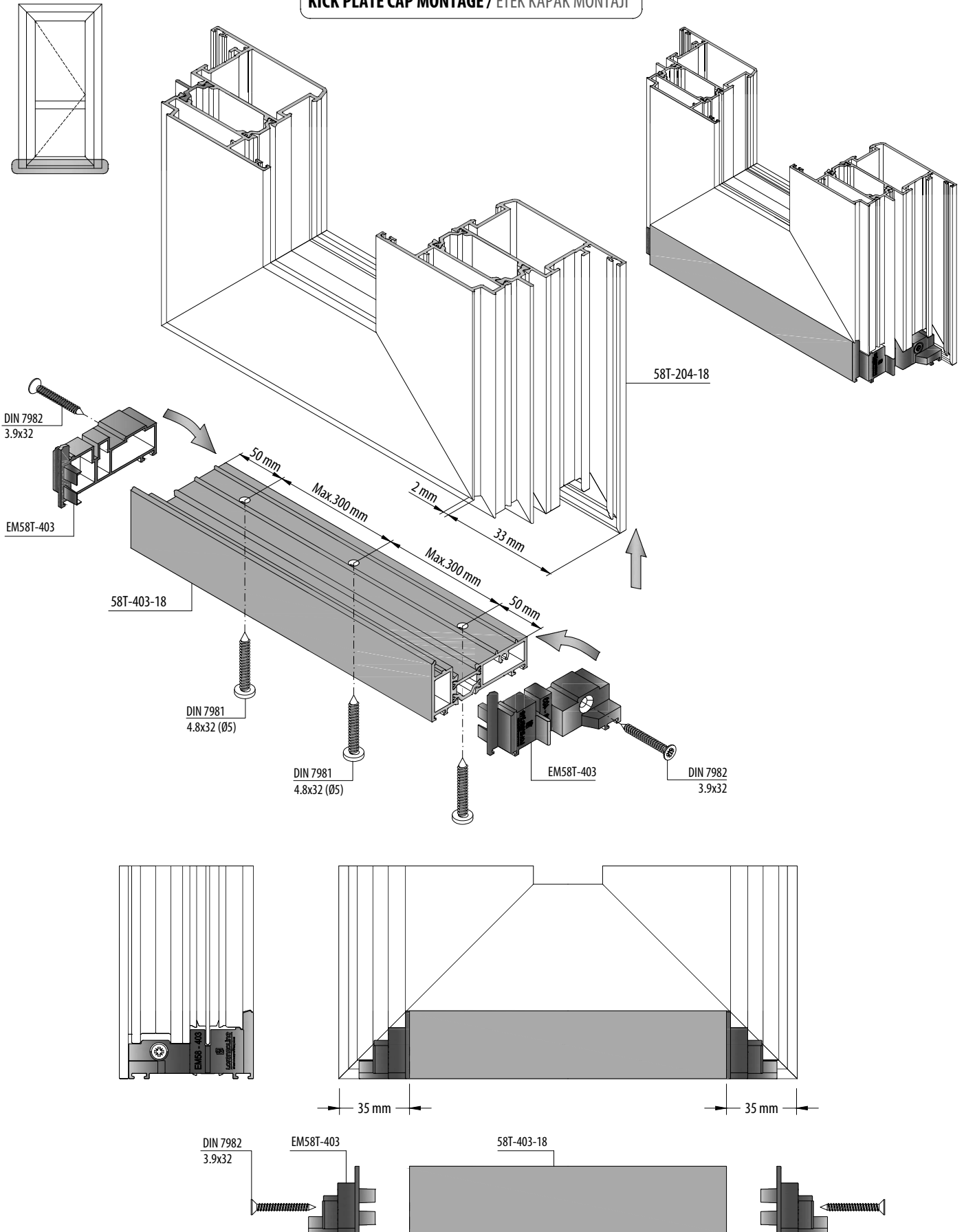

KICK PLATE MONTAGE WITH T JUNCTION / ÇEKTİRME BAĞLANTI İLE ETEK MONTAJI

Montage to Frame / Kasaya Montaj

Montage to Sash / Kanat'a Montaj

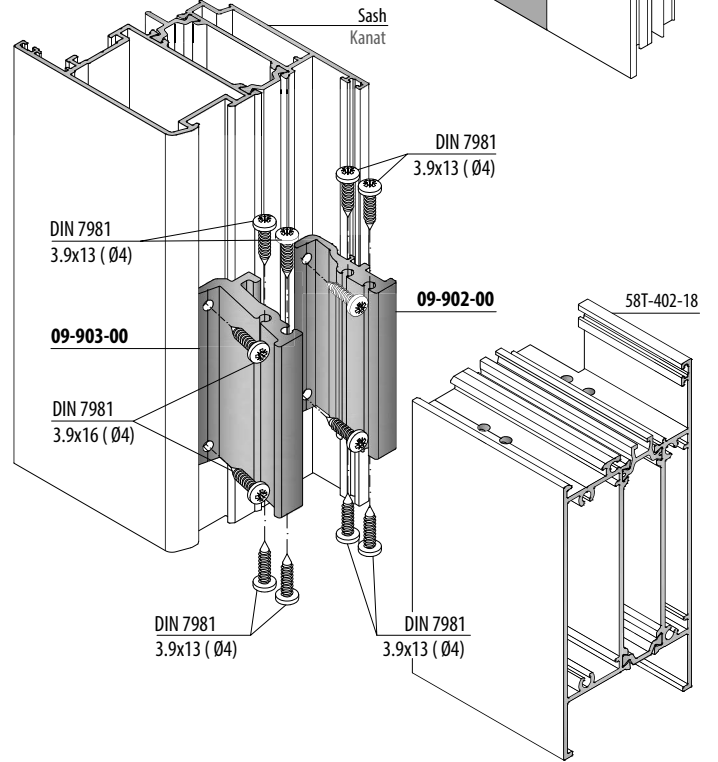
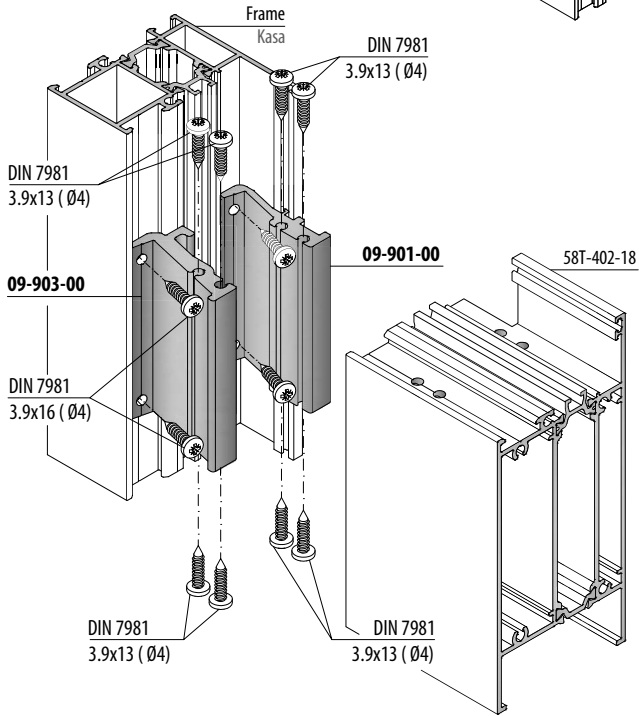
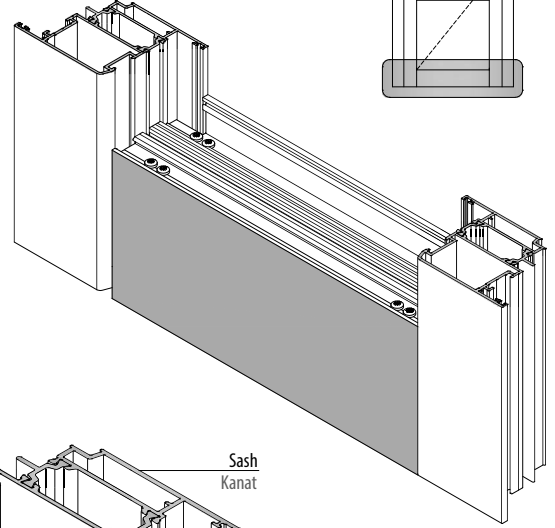
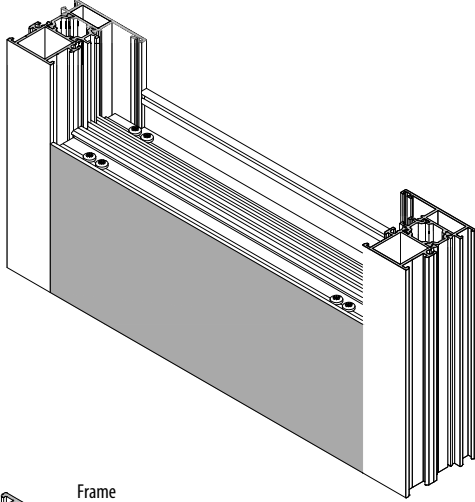
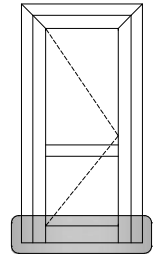
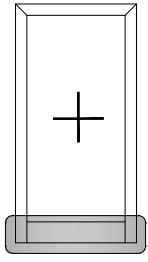

Holes Sizes

Delik Ölçüleri

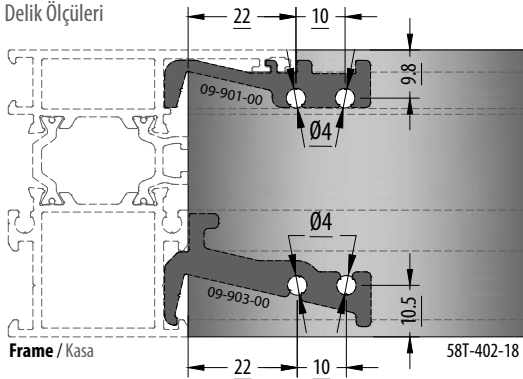

Holes Sizes

Delik Ölçüleri

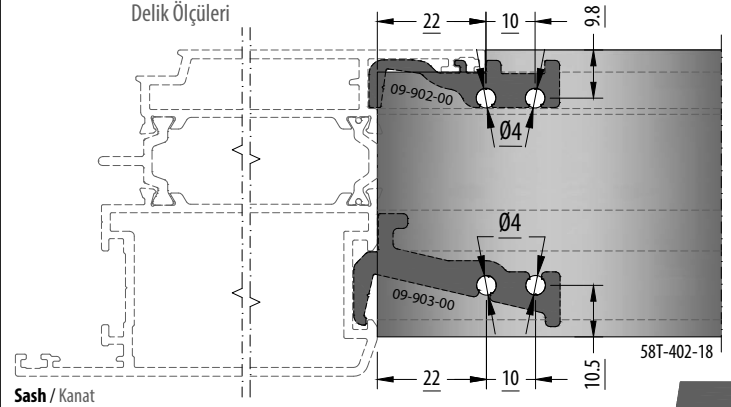

KICK PLATE CAP MONTAGE WITH SCREW / ETEK KAPAĞI İLE VİDA MONTAJI

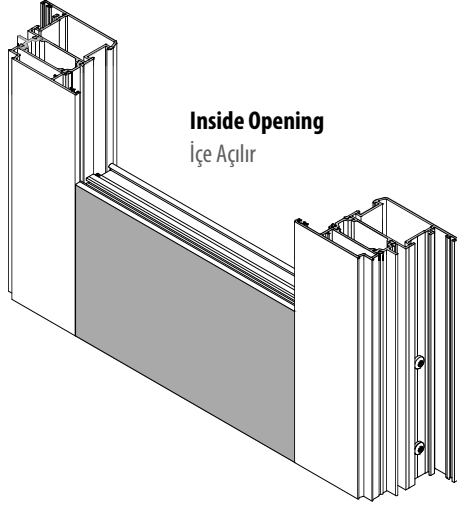
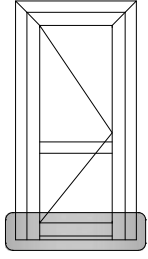

Inside Opening
İçe Açılır

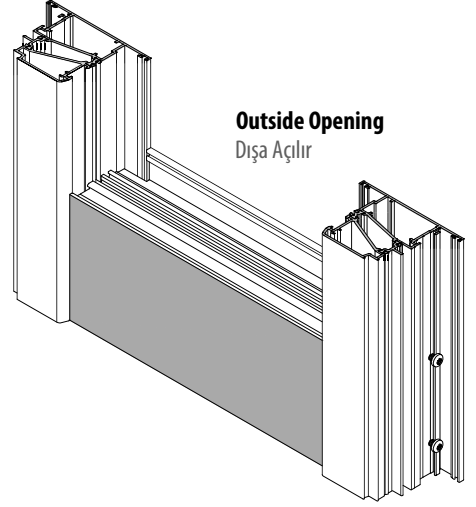

Outside Opening
Dışa Açılır

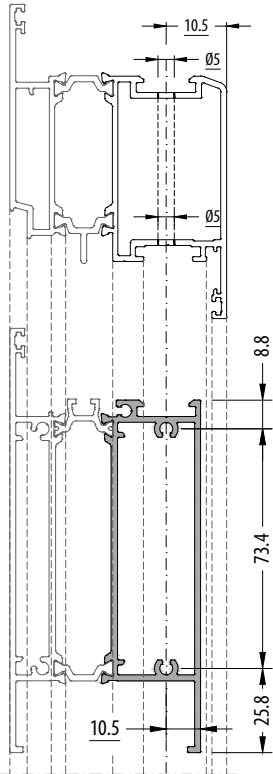
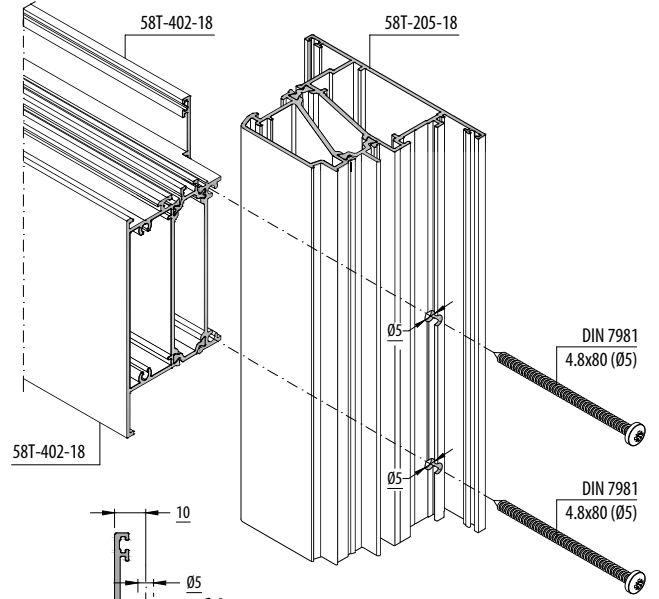
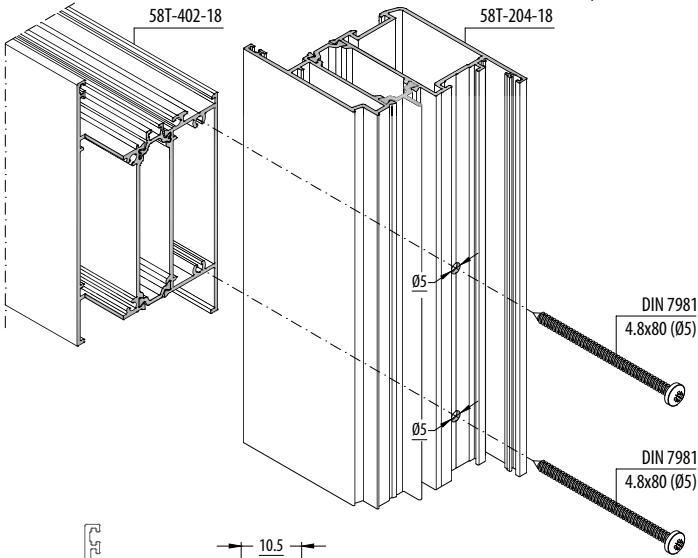

Screw Sizes / Vida Ölçüleri

PROFILE CODE PROFİL KODU	SCREW VIDA
58T-204-18	DIN 7981 4.8x80
58T-204-15	
58T-204-20	
58T-206-18	DIN 7981 4.8x90
58T-256-18	

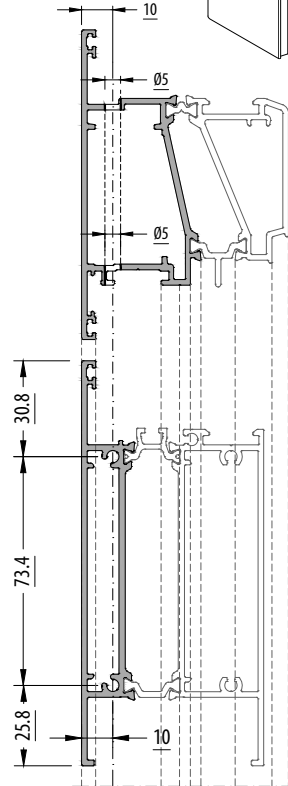

Screw Sizes / Vida Ölçüleri

PROFILE CODE PROFİL KODU	SCREW VIDA
58T-205-18	DIN 7981 4.8x80
58T-205-15	
58T-205-20	
58T-207-18	DIN 7981 4.8x90

PIVOT OPENING ASSEMBLY / PİVOT AÇILIM UYGULAMASI

Frame Assembly / Kasa Uygulaması

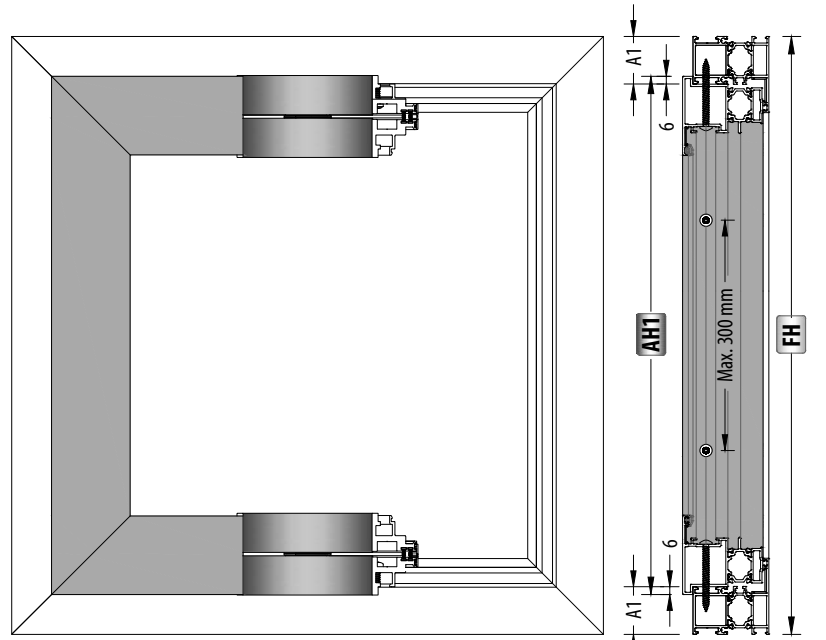
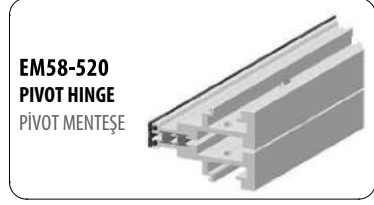
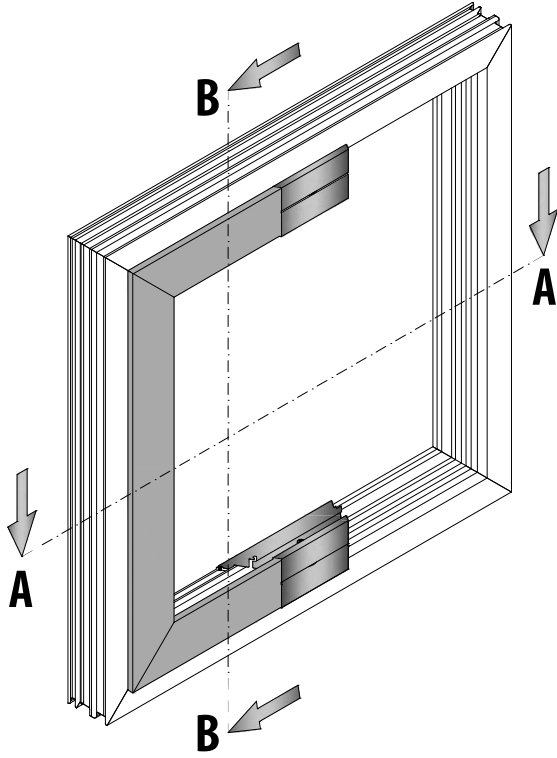

B-B SECTION / KESİTİ

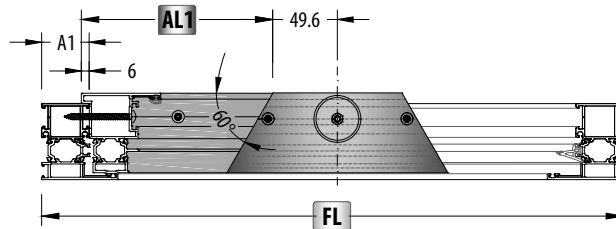
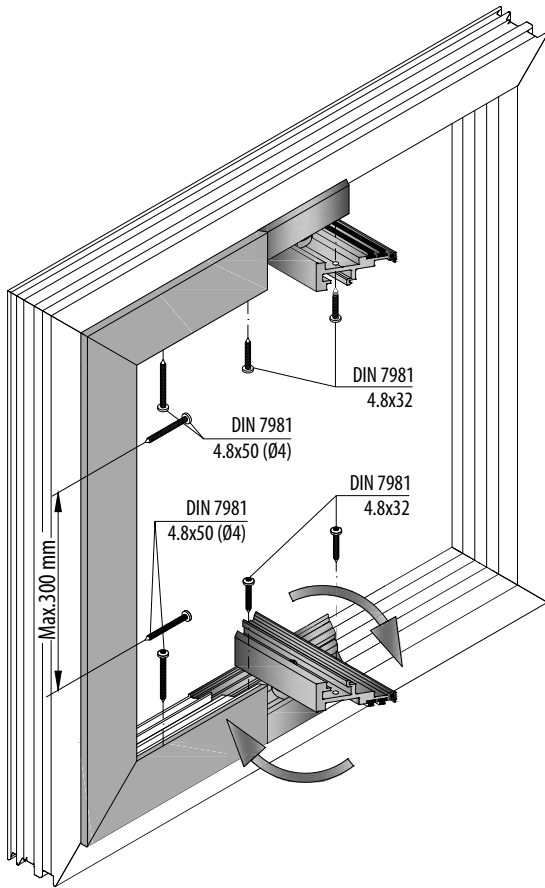

A-A SECTION / KESİTİ

PROFILES / PROFİLLER

Code Kod	Drawing Çizim	Cut Kesim	Quantity Miktar	Dimensions (mm) Boyutlar
58T-102-18			2 Pcs / Adet	FL
			2 Pcs / Adet	FH
AL1 58T-503-18		Front View / Ön Görünüş 	2 Pcs / Adet	$AL1 = \frac{FL}{2} - 43.6 - A1$
		Plan View / Plan Görünüş 		
			1 Pcs / Adet	$AH1 = FH - (A1 + A1) + 12$

PIVOT OPENING ASSEMBLY / PİVOT AÇILIM UYGULAMASI

Sash Assembly / Kanat Uygulaması

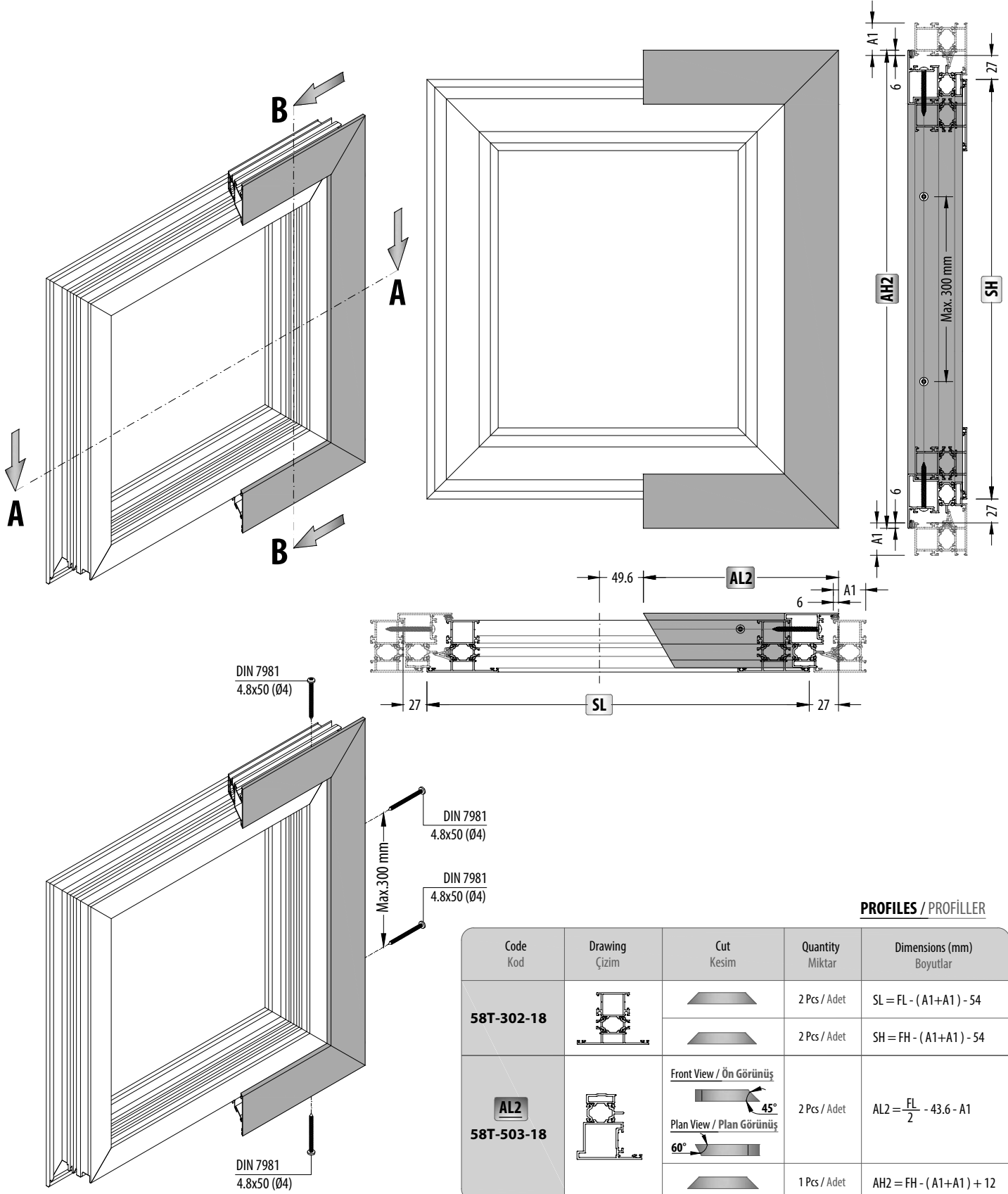

PIVOT OPENING ASSEMBLY / PİVOT AÇILIM UYGULAMASI

Frame - Sash Assembly / Kasa - Kanat Uygulaması

- * Pivot hinge sash side should be open position.
- * Sash module should slide to frame module and hinge should screw to sash module.
- * Pivot menteşe kanat kısmı açık hale getirilir.
- * Kanat modülü, kasa modülünün içerisine sürülür ve menteşe kanat modülüne vidalanır.

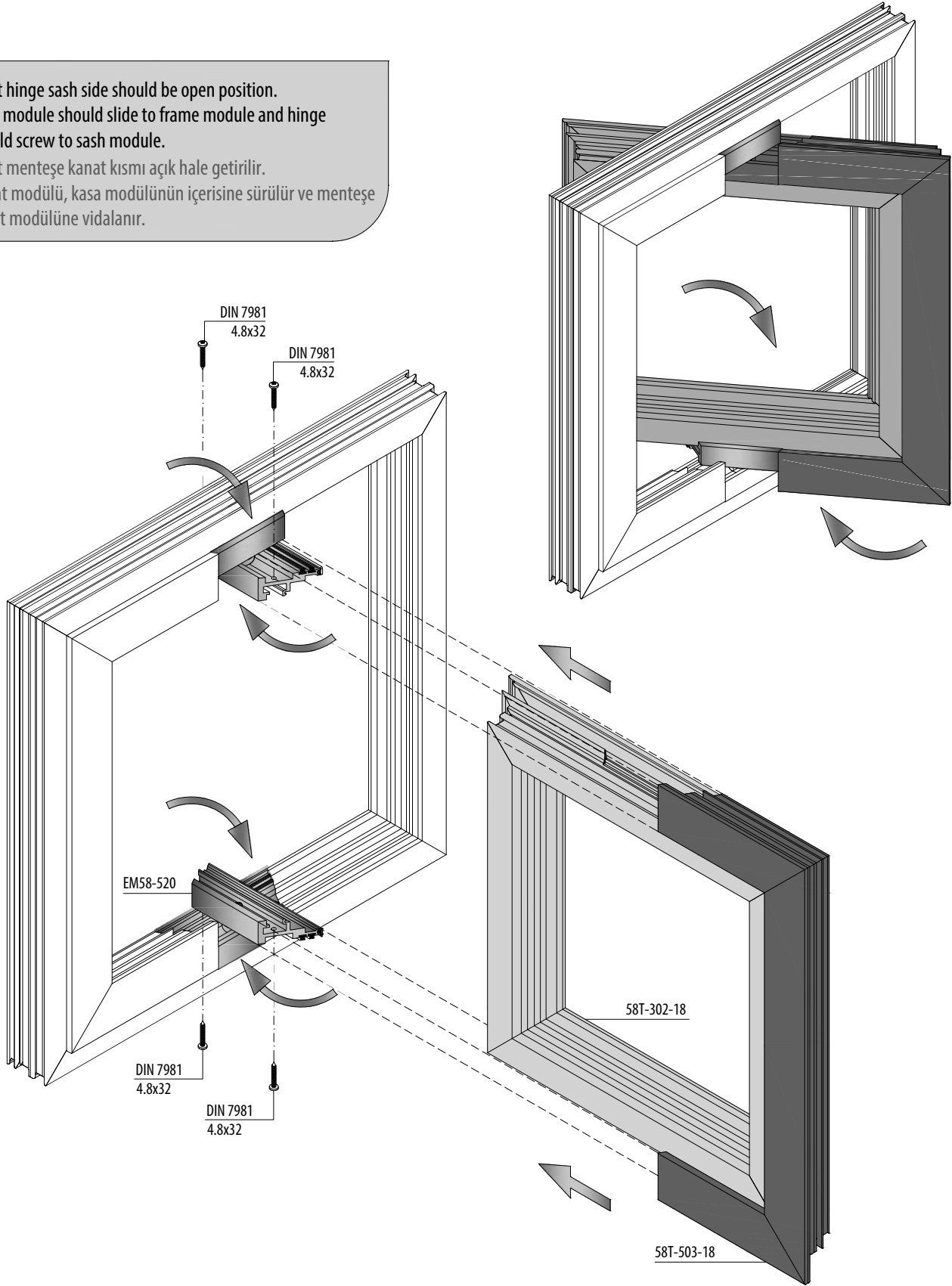



KURTOĞLU BAKIR KURŞUN SANAYİ A.Ş.
Velimeşe Organize Sanayi Bölgesi Akbayır Yolu
Küme Evler No:81 Ergene 59851 Tekirdağ / Türkiye
T: 0 282 684 70 00 F: 0 282 684 70 01
www.kurtogluas.com